GUERNSEY
BREEDERS' JOURNAL

March 7
1963

DEDICATED TO BREED PROGRESS

GOLDEN GUERNSEY MILK PRODUCTS

FOREMOST GUERNSEYS

Foremost in Name and Breeding Fame

Foremost Footprint

CONSIGN . . . To THE IOWA STATE SALE
DAIRY CATTLE CONGRESS GROUNDS,
WATERLOO, IOWA, SATURDAY, MARCH 23

Langwater Foremost

4 HEAD . . . An Outstanding Bull — HIS DAM AND HER DAM — BOTH EXCELLENT — 3 Choice Females

The Bull . . . **FOREMOST HAPPY CORONET,** Born July 6, 1962. **This is a large, straight, good legged, very attractive, promising calf (L.R.R.).** Sire: **LushAcres Hermes' Happy Fella.** His first 10 summarized daughters, 10 records average 11233 lbs. milk, 4.8%, 541 lbs. fat, M.E.—305—2x. 8 classified average 83.9%. A daughter, Foremost Happy J. Rose sold in the 1962 Green Meadow Sale to Mr. and Mrs. Nick Malz, Union Grove, Wis., and Roscoe Torrey, Bristol, Wis. for $2700.

DAM OF HAPPY CORONET (E)

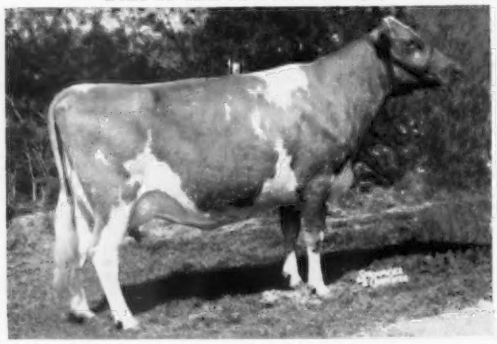

LAKE LOUISE ROYAL LINDA (E '59 '60)
Sold in the 1958 Green Meadow Sale for $2,150. 12370—684—Jr2HIR—365—2x. 10391—559—Sr3HIR—365—2x. Sire: **Western Glow Lou's Royal, ★ GOLD STAR SIRE ★.**

HIS DAM'S DAM (E)

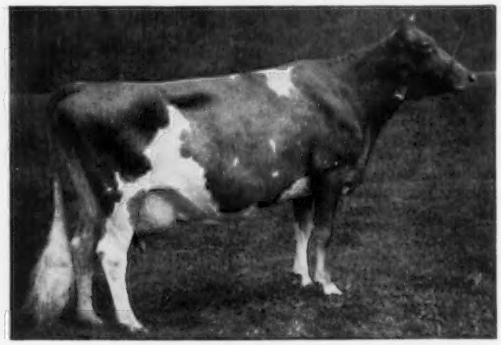

LAKE LOUISE KING'S LINDY (E 4 times)
12324—695—Jr2—365C—3x. 13810—766—Jr4—365C—3x. 1st Aged Cow, N.Y., 1956. 3 tested daughters. Sire: **Lake Louise Coronation King, ★ GOLD STAR SIRE ★.**

HAPPY FELLA'S DAM

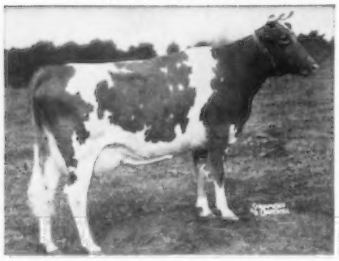

BETHANY HAPPY MAY
11691—570—Jr2—365C—3x
15623—848—Sr3—365—3x
A daughter of McDonald Farms Prediction Jr., out of Bethany Wistar's May, 14067—661—Sr2—365—3x.

LUSHACRES HERMES' NORAH
Excellent '58
14718—771—Sr2—365C—3x
15548—817—Sr3—365—3x
13017—683—6yrs—305—2x
Sold in 1957 for $2100.

HAPPY FELLA'S FULL SISTER (E)

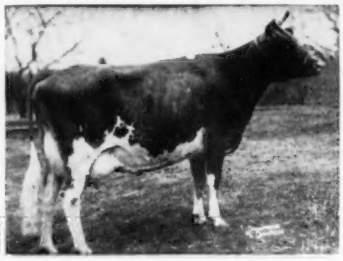

The Females . . . 2 Daughters By Langwater Supreme's Prince, his first 10 daughters are now on test, just getting started and doing nicely. He is by Langwater Supreme, $14,000 (top selling bull at public auction, 1960) and out of Berrybrook Princess, $9,500 (top selling female at public auction, 1960) VG '57 '59, 17530—913—Sr3—365—3x.

Foremost Prince Trixie (Vacc.)
Born Nov. 22, 1960; due May 28, 1963 to LushAcres Hermes' Happy Fella, **he sire of the bull in the sale (see above).** Dam: **Foremost J. C.'s Trixie,** 6 records include 10298—472—Jr4—305C—2x. 11734—546—6yrs—305C—2x. She also dam of Foremost Dauntless Trixie, 12049—626—Jr4HIR—342—2x; Foremost Missourian Trixiett, 10753—508—Sr3HIR—305—2x. **"Prince Trixie is a good, straight, attractive 2-yr-old, from a good working cow family."** (L.R.R.)

Foremost Prince G. Alexandra (Vacc.)
Born Dec. 14, 1960; due April 24, 1963 to Happy Fella **(see sire of bull in sale — above).** Dam: **Foremost Gallant Alexandra,** 10855—412—Jr4HIR—345—2x. Next Dam: **Foremost Footprint's Alexandra** (VG), 13573—675—Sr3—365—3x, 12525—580—9HIR—365—2x. She is also dam of Foremost Acme's Alexandra (VG '61) 11351—485—8HIR—329—2x. **"Prince G. Alexandra is one of the most attractive, most promising heifers in our group of more than 40 bred heifers. She could make a strong 2-yr-old prospect for the fall shows. This one will please."** (L.R.R.)

The Other Female . . . Foremost Royal Sigrid (Vacc.), born September 5, 1959. Due April 7, 1963 to Happy Fella **(sire of Coronet — in sale),** 10937—444—Jr2HIR—365—2x (pending). She is by Foremost Footprint's Royal, he a full brother to Foremost Footprint's Quality (E '57), 10 outstanding records include, 19514—979—5yrs—3x, 17533—889—Jr4—3x; 2 other full sisters are VG. Royal is out of Foremost Comet's Quantity (VG), 6 records include, 13582—705—Jr3—365C—3x, she dam of 6 tested daughters, 1E — 4VG — 1D. **Sigrid** is out of Foremost Footprint's Sigridia, 3 times VG (87.5%), 9137—421—Jr3HIR—303—2x. Sigrid is a double granddaughter of Foremost Footprint and "she is a deep bodied, nice uddered, promising 3-yr-old. Her dam scored 87.5 and I believe this one might be a little bit better." (L.R.R.)

FOREMOST GUERNSEYS

Department of Dairy Husbandry, University of Missouri, Columbia, Missouri — Telephone GIbson 9-9689
Farm located on Highway 40, eight miles west of Columbia
Address correspondence to Foremost Farm, R.R. 3, Columbia, Missouri
Telephones — Farm Office: GIbson 2-6276, Supt's. Residence: GIbson 2-5251

L. R. RAINEY, Superintendent — J. E. EDMONSON, Dept. Chairman — A. C. RAGSDALE, Professor Emeritus — BRYAN LAIL, Herdsman

Old Homestead Farm

"Guernseys With a Future"

"We are very high on your High-and-Mighty bull. High-and-Mighty is siring big daughters with plenty of production and desirable type. He will definitely be a herd improver."

—Paul Brown, Manager, Maine Breeding Cooperative

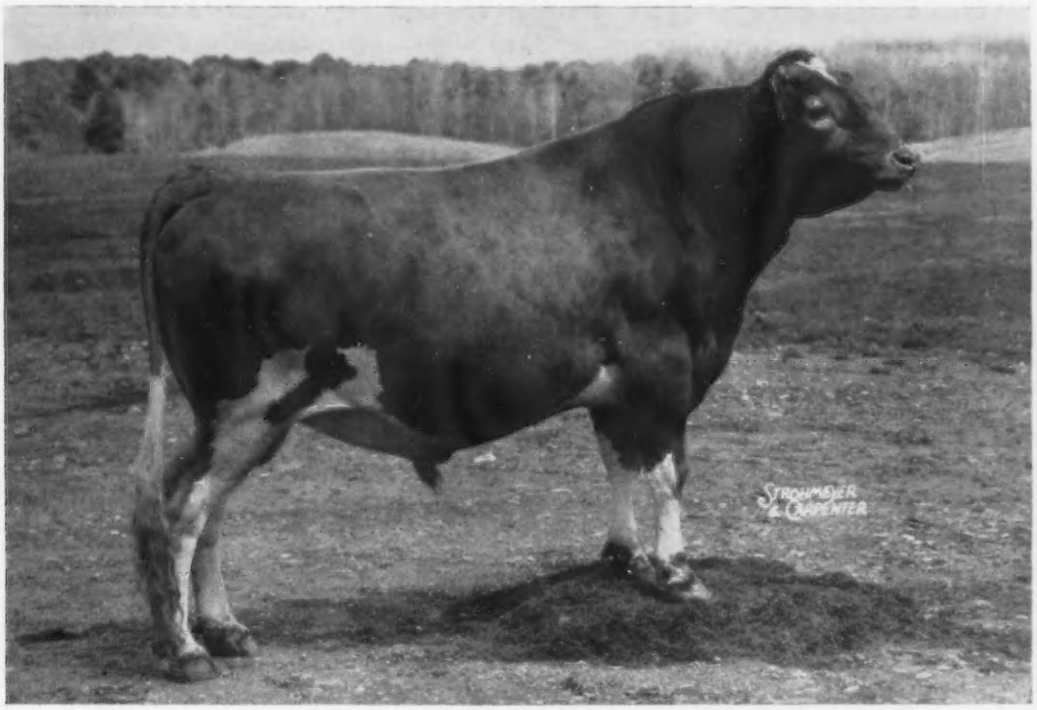

OLD HOMESTEAD HIGH-AND-MIGHTY

Owned by Maine Breeding Cooperative
Maine A.I. Daughter Level — December 1962
38 daus., 46 rec. av. 10650M 4.8% 512F

HIGH-AND-MIGHTY is a full brother of Old Homestead C.A.B.A. **PHAREKA** (owned by NESBA—see page 308, Feb. 23 issue).

HIGH-AND-MIGHTY and **PHAREKA** are both sired by Fra-Mar Pharaoh, one of the greatest sires of the past.
169 daus., 426 rec. av. 10305—4.5%—464 (M.E.—305—2x)
180 daughters classified, 12 Excellent, 79 Very Good
177 cl. av. 84.3%

HIGH-AND-MIGHTY and **PHAREKA** are both out of Old Homestead Aileen (VG 3X)
11 consecutive records average 12265M—558F

HIGH-AND-MIGHTY and **PHAREKA** have both demonstrated in A.I. in Maine and Connecticut that they sire "THE URGE TO MILK."

This blood is available to you. Aileen is still in our herd at 15 years of age. Aileen is safe in calf to Fairlawn **K. Pharaoh (K.P.)**.
Cornell A.I. adjusted dau. level—Jan. 1963
(143D—272R) 9295M 4.8% 454F
Diff. from N. Y. Guern. av. +616M +46F
24 daus. off. cl. av. 82.3

This may be Aileen's last calf. Who will be the wise purchaser of

"THE URGE TO MILK"

DOUGLAS R. STANTON, Owner Phone: YO6-8111 **GREENVILLE, NEW YORK**

1926 ⟶ GIPPY PLANTATION ⟵ 1963

OUR NINTH HERD CLASSIFICATION

December 31, 1962

80 HEAD... 97.5% above the line

2 EXCELLENT — 55 VERY GOOD — 21 DESIRABLE

In our herd today . . . 3 EXCELLENT — 73 VERY GOOD — 66 DESIRABLE — 4 ACCEPTABLE

LAKE LOUISE KING'S STEADFAST . . . 22 Daughters Classified
ALL ABOVE THE LINE — 9 VERY GOOD — 13 DESIRABLE

ROSEWOOD SHIRLEY'S ROYAL . . . 17 Daughters Classified
1 EXCELLENT — 11 VERY GOOD — 4 DESIRABLE

FAIRLAWN ACTOR'S PREDICTOR — 7 Daughters Classified
ALL VERY GOOD

FRITZLYN JEANETTE'S FLASH — 3 Daughters Classified
ALL VERY GOOD

One Of Our Excellents

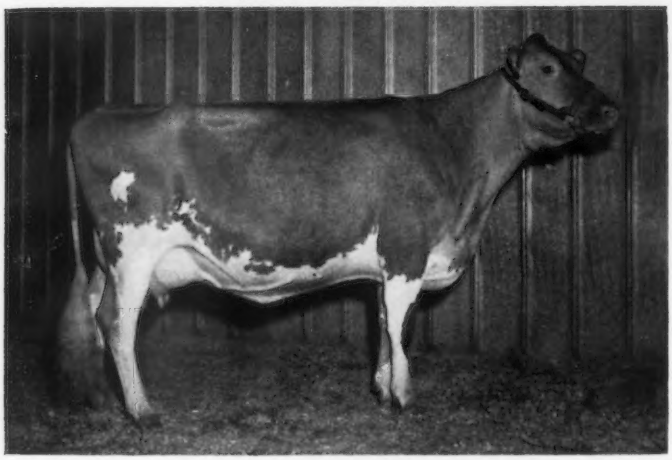

GIPPY PREDICTION ROSEBUD
E '61 '62

Excellent shoulders, rump, body capacity, mammary system, fore udder, rear udder, teats.

10028—476—Jr3HIR—305—2x

1st Aged Cow, Reserve Champion Female, So. Carolina, 1962. 1st 4-Year-Old, So. Carolina, 1961. 1st 3-Year-Old and Grand Champion, So. Carolina, 1960.

Another Excellent was **GIPPY ROYAL CORONET,** born February 18, 1959.
1st 2-Year-Old, Senior and Grand Champion, So. Carolina, 1961, 1st 3-Year-Old, So. Carolina, 1962. She is a daughter of **Rosewood Shirley's Royal,** he by a GOLD STAR SIRE out of a Very Good daughter of Ideal's L. D.'s Shirly. Coronet's son by Langwater Majestic has just been sold to A. B. Slagle, Belmont View Farms, Inc., Franklin, N. C.

GIPPY GUERNSEYS COMBINE TYPE AND PRODUCTION

PRODUCTION...

High Guernsey Herd 1959 — 1960 In South Carolina (regardless of size).

1962...

144 HIR records averaged 10236 lbs. milk, 4.9%, 497 lbs. fat, M.E.—305—2x.

SHOWING...

Premier Breeder . . . Premier Exhibitor, SOUTH CAROLINA STATE FAIR, 1961 and 1962.

Dependable Breeding Stock For Sale

Visitors Always Welcome.

Federally Accredited No. 112365 | **300 Guernseys** | South Carolina Bang's Free No. 16

Herd on HIR Test | Telephone 825-3732 | Vaccinated

NICHOLAS G. ROOSEVELT, Owner

FORREST FANSHER, Manager

GIPPY PLANTATION

Moncks Corner, South Carolina

Index Of Advertisers

Allied Mills, Inc. — Ind. 384, 385
Ansmil Farm — Ohio 406
Badger Breeders Cooperative — Wis. 353
Bonanza — Idaho 354
Box 8417 384
Brownies Guernsey Farm — Ore. 430, 431
Cedar Crest Farm — Iowa 435
Central States Sales Co. — Texas 398
Clover Hill Farm — N. Y. 437
Coldsprings Farm — Pa. 442
Cowham Farm — Mich. 433
Curtiss Breeding Service — Ill. 402, 403
Deershorn Farm — Mass. 400
Dewan Farms — N. Y. 389-392
Drake Farm — N. Y. 437
Elmwood Farm — Iowa 435
Elmwood Farms — Mich. 432
Erwin, Francis K. — N. H. 396
Fireside Farms — Ohio 440
Foremost Guernseys — Mo. .....II Cover
Franchester Farms — Ohio 400
Franklin Serum Co. — Colo. 396
Garey Cattle Sales — Pa. 351
Gayoso View Farm — Miss. .....III Cover
Gippy Plantation — S. C. 342
Golden Glade Farm — Mich. 432
Golden Glow Farm — Ohio 441
Golden Herd Farm — Conn. 399
Gold Star Sale — Canada 438
Granger Sales Co. — Conn. 396
Gray Haven Farm — Ohio 441
Green Villa Farm — Ohio 441
Guernsey Breeders' Journal 443
High Meadows Farm — N. Y. 444
Hominy Hill Farm — N. J. 349
Idaho Guernseys — Idaho 407
Ideal Guernsey Farms — N. J. 344
Iowa Guernsey Brs. Assn. — Iowa 434
Kentucky National Show & Sale — Ky. 351
Kraft Foods — Ill. 394, 395
Lemhi Guernsey Farm — Idaho 407
Lenull Farm — Minn. 436
Maxvale Guernsey Farm — Wash. 399
McDonald Farms — N. Y. 404, 405
Med-O-Bloom — Mich. 432
Merryman Co., The — Md. .....443, IV Cover
Michigan Guernseys — Mich. 432, 433
National Agri'l Supply Co. — Wis. 396
Nedrow Farm — N. Y. 437
New York Guernseys — N. Y. 436, 437
Ohio Guernseys — Ohio 401, 440, 441
Old Farmstead — Iowa 434
Old Homestead Farm — N. Y. 341
Pate Sales Co. — N. J. 429
Pattonholm Farm — Ohio 440
Pennsylvania G. B. A. — Pa. .....408, IV Cover
Pfizer & Co., Charles — N. Y. 393
Prestdale Farm — Idaho 407
Ralston-Purina Co. — Mo. 386, 387
Ran-El Co., Inc. — Calif. 396
Rolling Acres Farms — Ill. 439
Rosendahl Farm — N. Y. 436
Spring Walk Farm — Ohio 401
Squibb & Sons, E. R. — N. Y. 397
Standard Equipment, Inc. — Md. 398
Strohmeyer, Jr, H. A. — N. Y. 398
Technical Industries — Fla. 388
Transcript Printing Co. — N. H. 398
Van Dervort Studio, The — N. Y. 398
Van Kleeck Farm — N. Y. 437
Vary, E. E. — Ill. 396
VioBin Corporation — Ill. 384
Wacalu Farm — Ohio 401
Wallaine Farm — Iowa 435
Walnut Manor — Mich. 433
Wernida Farm — Ohio 401
Wetmore, Fred C. — Ohio 396
Witschi, Edward — Ohio 385
Yorklynn Farm — Ohio 400

IT HAPPENED 20 YEARS AGO

E. Ray Martin, former manager at High Hill Farm, New Bedford, Mass., has accepted the manager's position at Afton Farm, Florham Park, New Jersey. Mr. Martin was responsible for much of the development at High Hill Farms, as he was the first manager ever employed at the farm.

Charles B. Cheney, son of Dr. B. Austin Cheney, Falcon's Flight Farm, Litchfield, Conn., is a First Lieutenant in the Medical Corps, and is stationed at Camp Butner, North Carolina.

The creamery and milk processing plant at Klondike Farm, Elkin, N. C., was completely destroyed by fire. T. F. Cooley, manager, reports that they are greatly handicapped in taking care of the milk processing and making deliveries, but a temporary arrangement has been made with Selected Dairies, Winston-Salem, N. C., until they can rebuild and re-equip the plant.

Dr. James E. Russell, Glenburnie Farm, Trenton, N. J., has been cited for distinguished service to New Jersey Agriculture by the State Board of Agriculture. Each year, two outstanding persons are given citations. The 1943 Board announces the honor was awarded to Dr. Russell.

Recently, the film, "Guernsey at War," was sent to Vancouver, B. C., and shown before the Channel Islanders' Society. P. W. Luce, secretary, sends their appreciation.

Henderson Stockton and William J. Rasmussen, Phoenix, Ariz., have purchased the proved sire, Foremost Symbolic, A.R., from Murrary E. Peyser, Rogers, Arkansas. "Symbolic," before coming to Arkansas, was herd sire at Penn Villa Farm, H. R. Penney, Granville, Ohio.

Fred B. Clark, North Westchester, Conn., has recently purchased the entire herd that was formerly owned by Kenneth W. Averill, Abington, Connecticut. The herd consists of approximately 35 head of Law-Will and Horse Shoe Falls Farm breeding.

Mrs. Paul Moore has recently presented three bull calves to the Farmers Federation, Asheville, North Carolina. They plan to grow them and put them into service in the Asheville Community. The Federation is sponsoring a dairy improvement program with the objective, increased milk production.

Mr. and Mrs. William Roberts, Sunny Valley Farms, New Milford, Conn., say they don't feel a bit older, even if they are grandparents. Their daughter, Mrs. Stanley B. Loucks, Cooperstown, N. Y., had a baby boy born on President Roosevelt's birthday, January 30, 1943.

Ronald D. Wilson, manager at Afton Farm, owned by R. F. Loree, Florham Farm, N. J., has accepted a position as manager at Churn Creek Farms, owned by Wayne A. Johnson, Worton, Maryland.

Naval Aviation Cadet C. W. Gall is now stationed at the Navy's preflight school at DePauw University, Greencastle, Ind., while Aviation Cadet Daniel F. Comingore is in training for Army Aviation at Keesler Field, Biloxi, Mississippi. These two young men are sons-in-law of Mr. and Mrs. R. L. (Dick) Holden, Lafayette, Indiana.

Baseball to Guernseys is going to be the record of that great big league pitcher, Carl Hubbell of the Giants. Recently, the daddy of Oklahoma Guernsey interest, Mort Woods, sold

(*Please turn to page* 398)

Second Class postage paid at Peterborough, New Hampshire

Ideal Guernsey Farms

GOLDEN GUERNSEY

BUILDING ☆ FOR ☆ A ☆ CENTURY

THE WORLD'S LARGEST AND GREATEST PRODUCING HERD OF PUREBRED GUERNSEYS
NO BUSINESS TRANSACTED ON SUNDAY

TWO DAM-DAUGHTER PAIRS OF CLASS LEADERS
PLUS A GOLD ★ SIRE
STEM FROM OUR NORANDA'S NETORIA FAMILY

Ideal's Noranda's Netoria ▶

★ GOLD STAR DAM ★

5 Tested Daughters —

4 With Class Leading Records

Herself

A Daughter — Class Leader

◀ **Ideal's Claremont's Netoria**
Excellent '54 (92.5)
*20792—*1213—Sr4—365C—3x
14992—817—9HIR—365—2x
Sold in 1955 for $4,000.
2 daughters — both Class Leaders

Pre-Eminent Leaders' Betoria (VG)
*16737—*785—Jr4—305—3x

Ideal's Superior's Netoria ▶
17008—*901—Jr2—365—3x
18719—949—8HIR—365—2x
6 records average 16584—841
Dam of **Ideal's Neocene,** GOLD ★ SIRE, and 3 tested daughters — all over 550 lbs. fat.

A Granddaughter — Class Leader

Two More Class Leading Daughters

◀ **Ideal's L. D.'s Nola**
11635—*660—Sr2—305C—3x
*15809—*892—Sr3—365C—2x
15659—831—Sr4—365—2x

1 tested daughter

Ideal's G. S.' Noreen (VG) ▶
14900—*886—Jr3—365—3x
15197—978—9yrs—365—3x

Dam of **Ideal's Firo's Noreen** (VG), 11342—*739—Jr2—305—3x, 15108—920—Sr3—365—3x, 17531—1005—Sr4—365—3x, she dam of **Ideal's Mark's Noreen** (VG), 10860—555—Jr2—305—3x.

Another Daughter—Full Sister To L. D.'s Nola

Ideal's L. D.'s Nectar
13454—872—Jr2—365—3x, 17025—1059—Sr3—365—3x
17326—1039—5yrs—365—3x

Another Daughter—Full Sister To G. S.' Noreen

Ideal's G. S.' Netora
14829—*959—Jr2—365C—3x, 16568—*1106—Sr3—365—3x
Dam of **Ideal's Nimble's Netora,** 12203—754—Sr2—305—3x

"IT'S ALL IN THE RECORDS"

JACOB TANIS & SONS, Proprietors
JOHN TANIS, D. V. M.
LLOYD B. SIMMONS, Herdsman

IDEAL GUERNSEY FARMS
Augusta-Sussex County-New Jersey

The American Guernsey Cattle Club

OFFICERS AND BOARD OF DIRECTORS

Gavin W. McKerrow, Pewaukee, Wis., President, '66.
Lloyd S. Riford, Auburn, N. Y., Vice-President, '65.
Lloyd B. Wescott, Box 73, Rosemont, N. J., 2nd Vice-President, '63.
Robert D. Stewart, Secretary-Treasurer.
Kenneth A. Brighton, Attorney.
Merritt H. Adamson, Camarillo, Calif., '67.
Frank D. Brown, Jr., Port Deposit, Md., '66.
George M. Dynes, Mount Vernon, Wash., '64.
Raymond Goeringer, Lake Louise Farm, Dallas, Pa., '65.
J. B. Guess, III, Denmark, S. C., '67.
Otto H. Liebers, Lincoln, Nebr., '64.
Jack Lively, 11200 Denton Drive, Dallas 29, Texas, '63.
John Lyman, Middlefield, Conn., '66.
W. H. Odlum, Roselle, Ill., '67.
James C. Walker, Stoneville, Miss., '64.
Howard J. Ziegler, Clyde, Ohio, '63.
(Year indicates Board term expiration.)

ADMINISTRATION

Robert D. Stewart, Secretary-Treasurer.
Herbert C. Nichols, Office Manager and Asst. Comptroller.
John A. Fitzgerald, Head Mailing and Maintenance.

COMPTROLLER

F. Russell Abbott.

HERD REGISTER

Irving E. Nichols, Director

PRINTING

Leonard E. Cashion, Director.

PEDIGREES AND CLASSIFICATION

Clarence W. Greenie, Director.
Lawrence O. Colebank, Official Classifier, 1 Circle Hill Drive, Knoxville 19, Tenn.
J. McK. Jeter, Asst. Classifier, P. O. Box 394, Zephyrhills, Fla.

PRODUCTION TESTING

Socrates Kereazis, Director.

IBM

George N. Eastman, Director.

GUERNSEY BREEDERS' JOURNAL

Richard G. Price, Managing Editor.
John R. Wheeler, Advertising Manager.
Arlene M. Delaney, Asst. Editorial.

PROMOTION

Bill Maynard, Director.

EXTENSION

Ballard K. Bennett, P. O. Box 1701, Texarkana, Texas. Territory: Arkansas, Louisiana, Mississippi, Oklahoma, Tennessee (area west of Tenn. River) and Texas (except extreme southwestern tip).
George W. Chambers, 515 S. Lincoln St., Owatonna, Minn. Territory: Iowa, Kansas, Minnesota, Missouri, Nebraska, North Dakota, South Dakota and Wisconsin.
M. L. Dawdy, 314 Robertson Bldg., 4th and Main Sts., Lafayette, Ind. Territory: Illinois, Indiana, Kentucky, Michigan and Ohio.
A. Wendell Fuhriman, Room 1, Thatcher Bldg., Logan, Utah. Territory: Arizona, California, Colorado, New Mexico, Nevada, Southwestern Texas and Utah.
C. J. Jacobs, 203 Lanier Bldg., P. O. Box 46, West Point, Ga. Territory: Alabama, Florida, Georgia, North and South Carolina and Tennessee (except area west of Tenn. River).
Elmer J. Meadows, Room 302, Corbett Bldg., Portland 4, Ore. Territory: Idaho, Montana, Oregon, Washington, and Wyoming.
Samuel F. Minor, 411 North St., Millersburg, Pa. Territory: Delaware, District of Columbia, Maryland, New Jersey, Pennsylvania, Virginia and West Virginia.
H. Joseph Pendergast, 3 Main St., Cobleskill, N. Y. Territory: New York.
Merrill P. Richey, 43 Hope Ave., Worcester, Mass. Territory: Connecticut, Maine, Massachusetts, New Hampshire, Rhode Island and Vermont.

GUERNSEY BREEDERS' JOURNAL

Vol. 111 — No. 5

IN THIS ISSUE
MARCH 7, 1963

FEATURE ARTICLES

346 **Opportunity Is Knocking**—By R. G. Price
347 **86th Annual Meeting Round-Up**—By Bill Maynard
355 **The Secretary's Page**—By R. D. Stewart
356 **The 1962 All-American Awards**
370 **We Are Living In A Wonderful and Exciting Age** —By Ralph A. Porterfield
372 **Guernsey Breeders Want Protein Testing and Milk Protein Advertising to Promote the Dairy Industry**—By R. D. Stewart
373 **"Nora" Wins Both Liebers and Tarbell Trophies for 1962**
374 **Michigan Annual Meeting**—By R. D. Stewart
375 **Mississippi Annual Meeting**—By Ballard K. Bennett
376 **Berks County, Pa., Annual Meeting** —By Samuel F. Minor
376 **Louisiana Annual Meeting**—By Ballard K. Bennett
377 **North Mississippi District Meeting** —By Ballard K. Bennett
377 **Southeast Louisiana Meeting** —By Ballard K. Bennett
377 **Virginia Annual Meeting**—By Samuel F. Minor
378 **Tri-State Annual Meeting**—By C. J. Jacobs
379 **Colorado Annual Meeting**—By Miss Virginia Davies
379 **Texas Annual Meeting**—By Ballard K. Bennett
380 **Alabama Annual Meeting**—By C. J. Jacobs
380 **Idaho Annual Meeting**—By Elmer J. Meadows
382 **High HIR and DHIR Herd Milk Lactation Averages for 1962**

DEPARTMENT INDEX

343 **Index of Advertisers**
350 **GOLDEN GUERNSEY News**
352 **Classification Schedule**
383 **Class Leaders:**
Ideal's Superior's Cheryl, Grace Farms Jessica, Ideal's Superior's Hyacinth, Ideal's Trisuper's Buttercup, Ideal's Trisuper's Cora, Ideal's Trisuper's Sonia, Perona Hornet's Favor, Woodacres Lady Jane
409 **What The Cows Are Doing On Official Test**

THE COVER

Scene at Maywood Road Guernsey Farm, Carl H. Backes, owner, Sauk Rapids, Minn.

Subscription Price: United States, $2.00 per year. Outside United States, $4.00 per year.

CLOSING DATES FOR ADVERTISING COPY
7th of the month preceding for issue of the 7th.
23rd of the month preceding for issue of the 23rd.
(Each issue is mailed eight days before date of publication)

Published the seventh and twenty-third of each month by The American Guernsey Cattle Club, 70 Main St., Peterborough, New Hampshire.

Any address changes should be sent to Guernsey Breeders' Journal, 70 Main St., Peterborough, N. H.
Telephone: 603-924-3344

Opportunity Is Knocking

Get Additional Income Through The Sale Of Bulls, Cows, Heifers

THE Fred F. Schwenn Company, owned and operated by Mr. Schwenn, handles all the commercial advertising that is placed in the dairy breed publications. Recently, Fred made a survey and uncovered some mighty interesting facts about you and the other breeders and owners of registered cattle. He found that the subscribers to the official dairy breed publications, magazines like the Guernsey Breeders' Journal, are leaders in their communities and in the dairy industry. They provide the seed stock for the Nation's ever-increasing milk production, and over 60 per cent of these subscribers serve as active members of farm boards and organizations.

Quoting only from the first 386 reporting out of a 1,200 card survey, it was noted that the average number of cows per farm is 53.7, and these cows produce on an average 10339 lbs. of milk per cow, as compared with the Nation's average of 7211 lbs. of milk per cow.

From these replies it was discovered that each subscriber to the dairy breed publications operates on the average 338.8 acres of which 92 per cent own their own farms. These same breeders of registered cattle own an average of 111 head per farm (including young stock) and they have an average total gross income of $32,194 per farm, with an average of $3,039 coming from the sale of breeding stock.

This survey was obtained from dairymen like you and from other breeders of registered stock in all sections of the country who are subscribing to the dairy breed publications —magazines like your Guernsey Breeders' Journal. It seems logical that the breeders of registered Guernseys, who have stock for sale, would want to avail themselves of this powerful buying market. Where else can you reach such a market for the sale of your bulls, cows and heifers? Take advantage of the opportunity your breed magazine affords you. Breeders of registered Guernseys, don't miss the chance to tell the story about your herd and program to the best market in your chosen field. Feature the stock you have for sale—get this source of income—advertise in the Guernsey Breeders' Journal.

Richard G. Price

Golden Guernsey, Inc.

OFFICERS
Gavin W. McKerrow, Pewaukee, Wis., President, '66.
Lloyd S. Riford, Auburn, N. Y., Vice-President, '65.
Robert D. Stewart, Secretary-Treasurer.
F. Russell Abbott, Comptroller, Ervin F. Diamond, Asst.

GOLDEN GUERNSEY COMMITTEE
Frank D. Brown, Jr., Chairman, Port Deposit, Md., '65.
Merritt H. Adamson, Camarillo, Calif., '63.
Otto H. Liebers, Route 1, Lincoln 2, Nebr., '64.
Jack Lively, 11200 Denton Drive, Dallas 29, Texas. '64.
Gavin W. McKerrow, Pewaukee, Wis., '65.
James C. Walker, Stoneville, Miss., '63.
(Year indicates Committee term expiration.)

ADMINISTRATION
W. Donald Moffat, Director of Milk Sales.
Mike Stuhlsatz, Representative.
Ida L. Schmid, P. O. Box 182, Tallevast, Fla., Representative.

FIELD REPRESENTATIVES
FLORIDA
J. Mck. Jeter, P. O. Box 394, Zephyrhills, Fla.
MICHIGAN
Elliott W. Hawkes, Abbey Apartments, Apt. 4, 728 West Lenawee St., Lansing, Mich.
TRI-STATES
Darrell Ehrlich, 330 W. Broadview Drive, Lincoln 5, Nebr.

STATE REPRESENTATIVES
CALIFORNIA
Arthur W. Telfer, Sec.
California G. C. C., Inc., P. O. Box 713, Sutter Creek, Calif.
ILLINOIS
George A. Campbell, Jr., Field Sec., Illinois G. B. A., Inc., 5 North River Street, Batavia, Ill.
INDIANA
Robert E. Jones, Sec.
Indiana G. B. A., 412 Robertson Bldg., Lafayette, Ind.
MARYLAND
R. A. McLaughlin, Field Sec., Maryland Co-op. G. B. A., Box 247, Lutherville, Md.
MISSOURI
G. B. Secker, Field Representative, Missouri G. B. A., Palmyra Rd., Rt. 2, Hannibal, Mo.
NEW ENGLAND
Merrill P. Richey, 43 Hope Ave., Worcester, Mass.
NEW JERSEY
Wm. M. Nulton, Jr., Field Sec.
Louis Gruninger, Asst. Field Sec.
New Jersey G. B. A., New Jersey Agricultural Exp. Sta., New Brunswick, N. J.
NEW YORK
H. Joseph Pendergast, Business Manager, New York State G. B. Co-Op., Inc., 3 Main St., Cobleskill, N. Y.
NORTH AND SOUTH CAROLINA
Mack H. Alman, Field Representative, North and South Carolina G. B. Associations, P. O. Box 1961, Spartanburg, S. C.
OHIO
Philip E. Moore, Executive Sec.
Ronald Eberhard, Golden Guernsey Representative.
Ohio G. B. A., P. O. Box 289, Worthington, Ohio.
PENNSYLVANIA
William H. Juzi, Business Manager.
Arthur L. Mulford, Golden Guernsey Sales Representative.
John F. Blyholder, Jr., Northeastern Fieldman.
Pennsylvania G. B. A., P. O. Box 458, Camp Hill, Pa.
Charles W. Van Horn, Southeastern Fieldman, R. D. 2, Lansdale, Pa.
Willard W. Walton, Western Fieldman, 540 Hemlock Drive, Greensburg, Pa.
VIRGINIA
K. M. Mace, Field Sec., George R. Pankey, Asst., Virginia G. B. A., 4901 West Clay St., Richmond 30, Va.
WISCONSIN
John A. Lindsey, Field Sec., Wisconsin G. B. A., Box 14, Waukesha, Wis.

86th Annual Meeting

Round-Up APRIL 28 — MAY 1

CHARTER PLANE TO ARIZONA

East Coast Conventioners, particularly from New England and the area fairly close to the Newark, N. J., Airport, will be particularly interested in Charter Plane plans this year. Although arrangements, so far, are tentative, it will mean a tremendous saving — almost half — in travel costs. The itinerary calls for leaving the Newark, N. J., Airport on a four-motor United Airlines plane about noon on Saturday, April 27, and returning about 10:00 a.m., on Thursday, May 2. The flight time is about six hours, during which time everyone can get reacquainted and in the convention spirit.

If the minimum number of 76 is reached, the round-trip fare will be $176.20 each. Over 76, will be slightly less. **If we do not reach a minimum of 76, this charter will be cancelled.** However, we are investigating another plan for group air jet travel for a smaller number at a slightly higher cost, but still a saving over regular fares.

We must make final arrangements by March 15, so don't hesitate — make your reservations today — write to the Promotion Division, The American Guernsey Cattle Club, Peterborough, New Hampshire.

Convention Chairman, Norman McClelland, has announced more details of the program. Monday, April 29, while the tour of Phoenix area Guernsey farms is on, an alternative shopping and sight-seeing tour to Scottsdale is planned for the ladies. We will all meet for luncheon and a Western-style Show in Scottsdale. Monday evening, a reception, dinner and entertainment is being arranged.

Shamrock Dairy, Tucson, is our host on Tuesday, with a plant and farm tour and luncheon. While at Tucson, we will hear Dr. G. P. Whitlock, Program Leader, Family and Consumer Services, University of California, Berkeley, discuss the values and quality of milk protein.

Later that afternoon, conventioners may either return to the Westward Ho or, if enough express the interest, a trip to Nogales, Mexico.

During the time we are there, Mexico is celebrating the week-long famous fiesta — Cinco de Mayo (5th of May), with street dances, parades, bull fights, mariachis, etc.

Consignments for the Guernsey Sale of the West are outstanding, promising an excellent sale on Wednesday evening, May 1, after a good old-fashioned Buffalo Barbecue.

GET YOUR CHARTER PLANE RESERVATIONS NOW ! !

YOUR GUERNSEY CALENDAR

MARCH							APRIL						
S	M	T	W	T	F	S	S	M	T	W	T	F	S
..	..	..	..	..	..	1	..	1	2	3	4	5	6
3	4	5	6	7	8	9	7	8	9	10	11	12	13
10	11	12	13	14	15	16	14	15	16	17	18	19	20
17	18	19	20	21	22	23	21	22	23	24	25	26	27
24	25	26	27	28	29	30	28	29	30	..	..	..	..
31	..	..	..	..	..	..	..	..	..	..	..	..	..

MAY							JUNE						
S	M	T	W	T	F	S	S	M	T	W	T	F	S
..	..	..	1	2	3	4	..	..	..	..	..	..	1
5	6	7	8	9	10	11	2	3	4	5	6	7	8
12	13	14	15	16	17	18	9	10	11	12	13	14	15
19	20	21	22	23	24	25	16	17	18	19	20	21	22
26	27	28	29	30	31	..	23	24	25	26	27	28	29
..	..	..	..	..	..	..	30	..	..	..	..	..	..

Sales

MARCH

March 16. Annual Connecticut Foundation Dairy Calf Sale for 4-H and FFA Members, Ratcliffe Hicks Arena, University of Connecticut, Storrs, Conn.

March 19. 10th Annual Newberry Guernsey Sale, Fairgrounds, Newberry, S. C. Sale managed by the North Carolina G. B. A. and South Carolina G. C. C., P. O. Box 1961, Spartanburg, S. C.

March 19. Hindman Estate Guernsey and Equipment Sale, Warriors Mark, Pa. Sale managed by the Pennsylvania G. B. A., P. O. Box 458, Camp Hill, Pa.

March 21. 192nd Special Guernsey Sale, Sales Pavilion, Lancaster, Pa. Sale managed by the Pennsylvania G. B. A., P. O. Box 458, Camp Hill, Pa.

March 23. Purebred Guernsey Dispersal, Jerome Bixler, owner, Hummelstown, Pa. Sale at the C. E. Cassel Farm, Hummelstown, managed by the Pennsylvania G. B. A., P. O. Box 458, Camp Hill, Pa.

March 23. 20th Iowa State Sale, Dairy Cattle Congress Grounds, Waterloo, Iowa. For catalogs, write Harry Lage, R. 3, Davenport, Iowa.

March 28. Kennersley Farm Dispersal, John L. and A. Charlotte Milne, owners, Church Hill, Md. Sale at Sales Pavilion, Lancaster, Pa., managed by the Pennsylvania G. B. A., P. O. Box 458, Camp Hill, Pa.

March 30. Ohio Bred Heifer Sale, Junior Fair Bldg., Columbus, Ohio. Sale managed by the Ohio G. B. A., P. O. Box 289, Worthington, Ohio.

APRIL

April 6. 6th Junior Guernsey Calf Sale, University Park, Pa. Sale managed by the Pennsylvania G. B. A., P. O. Box 458, Camp Hill, Pa.

April 8. Lake Louise Guernsey Dispersal, Raymond Goeringer, owner, at the farm, Dallas, Pa. Sale managed by the Pennsylvania G. B. A., P. O. Box 458, Camp Hill, Pa., and The Merryman Company, Sparks, Md.

April 11. Western Pennsylvania Invitational Sale, Fairgrounds, Washington, Pa. Sale managed by the Pennsylvania G. B. A., P. O. Box 458, Camp Hill, Pa.

April 13. Washington 4-H and FFA Heifer Sale, Mt. Vernon, Washington.

April 15. Codorun Farms Dispersal, at the Farm, York, Pa. Sale managed by The Merryman Company, Sparks, Md.

April 17. Pacific Northwest Spring Classic, Multnomah Fairgrounds, Gresham, Ore.

April 18. 193rd Special Guernsey Sale, Sales Pavilion, Lancaster, Pa. Sale managed by the Pennsylvania G. B. A., P. O. Box 458, Camp Hill, Pa.

April 19. Shenandoah Guernsey Opportunity Sale, Purebred Livestock Sales Pavilion, Staunton, Va. Sale managed by Stewart Rivers Sales Service, Fredericksburg, Va.

April 20. Tri-State G. B. A. Junior Sale, Purebred Livestock Pavilion, Bristol, Va., 10:00 a.m.

April 22-23. Castle Brook Farm Dispersal, Frank Gumina, owner, Freehold, N. J. Sale managed by the Pate Sales Company, 2064 Lawrence Rd., Trenton 8, N. J.

April 24. Tennessee State Sale, State Fairgrounds, Nashville, Tenn., 1:00 p.m.

April 26. "Sunny Side of the Arbuckles" Sale, Cooper Farm, Ardmore, Okla. Sale managed by Mort Woods, Ardmore, Okla.

MAY

May 1. The Guernsey Sale of the West, Arizona State Fairgrounds, Phoenix, Ariz. Sale managed by The Merryman Company, Sparks, Md.

May 3. 7th Annual Cleveland County Spring Guernsey Sale, Fairgrounds, Shelby, N. C. Sale managed by the North Carolina G. B. A. and South Carolina G. C. C., P. O. Box 1961, Spartanburg, S. C.

May 4. Michigan Spring Sale, Fairgrounds, Kalamazoo, Mich.

May 9. 14th Sire and Bred Heifer Sale, Exposition Grounds, West Springfield, Mass. Sale managed by Dunn & Harwood, Cordaville, Mass.

May 13. Kentucky National Guernsey Show and Sale, Kentucky Fair and Exposition Center, Louisville, Ky. Sale managed by Buzz Garey, 100 Walnut Lane, Morrisville, Pa., assisted by the Kentucky G. B. A.

May 16. 194th Special Guernsey Sale, Sales Pavilion, Lancaster, Pa. Sale managed by the Pennsylvania G. B. A., P. O. Box 458, Camp Hill, Pa. (Night)

May 18. The Guernsey Sale, Woodacres, Princeton, N. J. Sale managed by The Merryman Company, Sparks, Md.

May 20. McDonald Sale, McDonald Farms, Cortland, N. Y. Sale managed by The Merryman Company, Sparks, Md.

May 27. 27th Midwest Sale, Elkhorn, Wis. Sale managed by Delbert H. Kingston & Associates, Cary, Ill.

JUNE

June 3. 2nd Canadian GOLD STAR SALE, Glenville Farm, Newmarket, Ontario, Canada.

June 14. Alabama State Guernsey Sale, Alabama State Coliseum, Montgomery, Ala. Sale managed by the North Carolina G. B. A. and South Carolina G. C. C. in cooperation with the Alabama G. C. C., Davis Henry, Sec.-Treas., Hope Hull, Ala.

June 20. 195th Special Guernsey Sale, Sales Pavilion, Lancaster, Pa. Sale managed by the Pennsylvania G. B. A., P. O. Box 458, Camp Hill, Pa. (Night)

JULY

July 17. Colorado State Sale, Longmont, Colo.

July 18. 196th Special Guernsey Sale, Sales Pavilion, Lancaster, Pa. Sale managed by the Pennsylvania G. B. A., P. O. Box 458, Camp Hill, Pa. (Night)

July 27. Tri-State G. B. A. Consignment Sale, Purebred Livestock Pavilion, Bristol, Va., 12:00 noon.

July 29. Ontario Classic Sale, Tannery Hill Farm, King, Ontario, Canada. Sale managed by The Merryman Company, Sparks, Md.

AUGUST

Aug. 2. Pacific Northwest Guernsey Classic Fall Sale, Mt. Vernon, Wash.

Aug. 8. 6th Annual Junior Sire & Bred Heifer Sale, Sales Pavilion, Lancaster, Pa. Sale managed by the Pennsylvania G. B. A., P. O. Box 458, Camp Hill, Pa. (Night)

Aug. 13. South Carolina Fall Guernsey Sale, Livestock Arena, Saluda, S. C. Sale managed by the North Carolina G. B. A. and South Carolina G. C. C., P. O. Box 1961, Spartanburg, S. C.

Aug. 22. 197th Special Guernsey Sale, Sales Pavilion, Lancaster, Pa. Sale managed by the Pennsylvania G. B. A. P. O. Box 458, Camp Hill, Pa. (Night)

SEPTEMBER

Sept. 10. 17th Western New York Sale, Fairgrounds, Little Valley, N. Y. **Presale Banquet, Sept. 9,** Rock City Hotel, Little Valley.

Sept. 13. 4th Annual Cleveland County Fall Guernsey Sale, Fairgrounds, Shelby, N. C. Sale managed by the North Carolina G. B. A. and South Carolina G. C. C., P. O. Box 1961, Spartanburg, S. C.

Sept. 19. Eastern Ohio Guernsey Sale, Fairgrounds, Canfield, Ohio, sponsored by the Columbiana-Mahoning G. B. A., Buzz Garey auctioneer.

Sept. 19. 198th Special Guernsey Sale, Sales Pavilion, Lancaster, Pa. Sale managed by the Pennsylvania G. B. A., P. O. Box 458, Camp Hill, Pa. (Night)

Sept. 28. Tuolumne Acres Guernsey Dispersal, Wallin Brothers, owners, Western Auction Sale Pavilion, Turlock, Calif. Sale managed by L. H. McDaniel, Turlock, Calif.

OCTOBER

Oct. 7. 21st Ohio Classic. (Location to be announced.)

Oct. 14. 13th Green Meadow Sale, Blakeford Farm, Queenstown, Md. Sale managed by The Merryman Company, Sparks, Md.

NOVEMBER

Nov. 8. 3rd Annual Saluda Guernsey Production Sale, Livestock Arena, Saluda, S. C. Sale managed by the North Carolina G. B. A. and South Carolina G. C. C., P. O. Box 1961, Spartanburg, S. C.

Meetings

MARCH

March 12. Delaware G. B. A. Annual Meeting, Pencader Grange Hall, Glasgow, Del.

March 15. Annual Meeting of the Maryland Co-op G. B. A., Inc., Washingtonian Motel, near Gaithersburg, Md.

March 16. Ohio G. B. A. Annual Meeting, Arts and Crafts Bldg., State Fairgrounds, Columbus, Ohio.

APRIL

April 1. Connecticut G. B. A. Annual Meeting, Waverly Inn, Cheshire, Conn. Business meeting 2:30.

April 2. Annual Meeting of the Massachusetts G. B. A., Beacon Terrace, Route 9, Framingham, Mass., 10:30 a.m.

April 2. Western New York G. B. A. Spring Banquet, Cherry Creek Area (place to be announced.)

April 6. Annual Meeting of the California Guernsey Cattle Club, Sacramento Inn, Sacramento, Calif.

April 13. New Jersey G. B. A. Annual Spring Meeting and Luncheon, Forsgate Country Club, Jamesburg, N. J., 12:00 noon to 4:00 p.m.

April 16. Annual Meeting of the New York State Guernsey Breeders' Co-operative, Inc., Thruway Motor Inn, Exit 24, Washington Ave., Albany, N. Y., 1:30 p.m. Banquet, 6:00 p.m.

MAY

May 1. Annual Meeting of The American Guernsey Cattle Club, Westward Ho Hotel, 618 N. Central Ave., Phoenix, Ariz., 9:30 a.m.

JUNE

June 14-15. 58th Annual Meeting of the American Dairy Science Association, Purdue University, Lafayette, Ind.

AUGUST

Aug. 7. Western New York G. B. A. Picnic, Upaway Farm, Ashville, N. Y.

Field Days and Shows

MARCH

March 1-10. L. S. U. Livestock Show, Baton Rouge, La. (Entries open only to Louisiana exhibitors.)

APRIL

April 20. New Jersey Youth Field Day and Calf Sale, Hominy Hill Farm, Colts Neck, N. J., 10:00 a.m. to 3:00 p.m.

JUNE

June 15. Tri-State G. B. A. Field Day, Bittersweet Knolls Farm, Mr. and Mrs. F. W. Stickley, Bluff City, Tenn., 10:00 a.m.

AUGUST

Aug. 17. Tri-State G. B. A. Junior and Open Show, Purebred Livestock Pavilion, Bristol, Va., 10:00 a.m. Herman Haga, Fort Valley, Ga., judge.

Aug. 23. New Jersey State Guernsey Show, State Fairgrounds, Trenton, N. J. Vernon Hull, Judge.

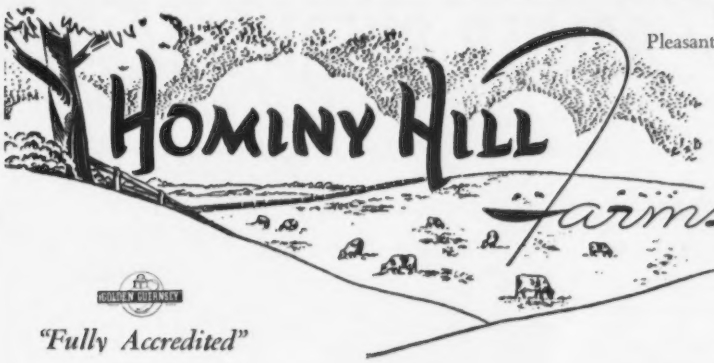

Division of
Pleasant Farms Dairy, Inc.

HARVEY C. DREIBELBIS
Manager

Telephone:
HOPKINS 2-2072 (Day)
HOPKINS 2-0295 (Night)
PETER KEARNS, Herdsman

· GUERNSEY CATTLE

Colts Neck, N.J.

"Fully Accredited"

CONTINUOUS PERFORMANCE PROVES THE QUALITY OF FEMALES IN THE HOMINY HILL HERD. A FEW OF THESE ANIMALS ARE LISTED BELOW.

		No. Records	Total lbs. Milk	Total lbs. Fat	Average Milk	Average Fat
HOMINY HILL HONORIA	(VG)	8	115,361	5,703	14,420	712
HOMINY HILL KING'S WINSOME	(VG)	7	96,651	5,240	13,807	748
HOMINY HILL LOIS	(VG)	8	96,584	5,003	12,073	625
HOMINY HILL SUNNY	(VG)	7	94,315	5,276	13,473	753
HOMINY HILL KING'S DESIRE	(VG)	7	91,221	4,651	13,031	665
HOMINY HILL PRINCE'S SUNNY	(E)	6	90,878	4,793	15,146	798
HOMINY HILL SUSAN	(VG)	6	88,385	4,563	14,730	760
HOMINY HILL CHAMPION FAITH	(VG)	6	86,861	4,357	14,476	726
HOMINY HILL MAJESTIC PEARL	(VG)	7	84,546	4,662	12,078	666
HOMINY HILL R. K. PATRICIA	(VG)	6	84,528	4,357	14,088	726
HOMINY HILL R. LUCY	(D)	6	81,519	4,388	13,586	731
LYNBROOK ROYAL ANNUAL	(E)	6	79,685	3,980	13,280	663
HOMINY HILL KING'S PRISCILLA	(VG)	7	78,505	4,354	11,215	622
LLAN FAIR COUNT'S JULIA	(E)	7	77,580	4,270	11,082	610
HOMINY HILL CHAMP WINDFLOWER	(E)	5	77,564	4,111	15,512	822
HOMINY HILL CHAMPION DEE	(E)	5	75,413	3,645	15,082	729
FAIRLAWN K. DAIRYLASS	(VG)	6	75,179	4,331	12,529	721
HOMINY HILL R. K. SHELIA	(VG)	5	67,522	3,585	13,504	717
HOMINY HILL ROSAMOND	(E)	5	66,077	3,719	13,215	743
HOMINY HILL CHAMPION DARLING	(VG)	4	64,721	3,245	16,180	811
HOMINY HILL MUSICAL LEDA	(VG)	5	58,770	3,058	11,754	611
HOMINY HILL R. K. HONEYBEE	(VG)	4	57,455	3,275	14,364	818
	AVERAGE 88.7				13,573	717

These **ANIMALS** represent **LONGEVITY** and **CONTINUOUS HIGH PRODUCTION** from a Planned **LINE BREEDING PROGRAM.** The Classification shown is their 1962 rating, except **WINSOME, PATRICIA, R. LUCY, JULIA** and **ROSAMOND.** The latest Classification of these 22 Animals average 88.7.

In addition to this, the animals at Hominy Hill have completed **33 CLASS LEADER Records including 8 NATIONAL CLASS LEADERS.**

At present we have a few well Bred Young Bulls for Sale out of animals with similar Production and Classification.

News About GOLDEN GUERNSEY

ROCKVIEW MILK FARMS ENTERTAIN AT PLANT

Just under 3,000 guests attended Rockview Milk Farms Open House for a delicious pit-barbecue beef, with all the trimmings. The event was to show the wholesale customers of Rockview Milk Farms the operation. This dairy is the only GOLDEN GUERNSEY distributor in California using all four of the GOLDEN GUERNSEY Milk Product trade-marks.

By promoting all the trade-marks, the sales have mushroomed in recent years, and during 1961 they were honored by GOLDEN GUERNSEY, Inc., at the Annual Meeting in Chicago for increasing sales by 138 per cent.

Rockview is owned by Mr. J. D. McCandless, and his herd numbers just under 500 head of females which supplies the entire amount of Guernsey milk to the dairy. There are over 50 milk routes and three large Drive-in dairy stores. The complete operation employs about 250 people.

At a double-header baseball game between the Boston Red Sox and the Baltimore Orioles, a milking contest was held between the players to promote Cloverland Farms Dairy GOLDEN GUERNSEY milk. Winner of a silver Guernsey jug was John Temple, second baseman, Baltimore.

This advertisement appeared in the Kyana Dairy News, which is a publication of the Kentucky-Indiana Milk Producers Association at Louisville, Kentucky.

Wanted - Guernsey Milk

If you have Guernsey Cattle or would like to start a Guernsey herd, we can help you.

We Are Paying a Premium for Guernsey Milk

For More Information Contact:

EHRLER'S DAIRY

Phone ME 4-0561 **Louisville, Kentucky**

KENTUCKY NATIONAL

Travelling Around –

At this writing we have 35 head definitely in the sale including 7 Excellent cows.

The trip to the Pacific Northwest was very fruitful. Murray Davie's BOUQUET cow that was featured in the February 7 Journal has been nominated for All-Canadian Aged Cow. Just south of Murray in Whatcom County, Washington, we got two tops. John Rietman is sending NORTH GATE QUEEN'S LANA, finishing at 10,000 lbs. Jr 2 and due before the sale. She was defeated only once last year (Babett beat her). This is quite a cow! Fred Rehm gave us his four-year-old, GOLDEN TERRA CONQUEST LAURETT. With two top records and being a great individual, she will get the job done.

Herb Ekstran is sending a great senior yearling due May 30 to Dispatch. Her sire is Mulhocaway Butterfat Dolphin and her dam is five times Excellent. His other consignment is a top cow by McDonald Farms Pre Kelvin and out of Brockwell Royal Mona. Ben Friedrichs is sending another top senior yearling sired by "V. Fame". This will be a great class of yearlings.

In Idaho, Bob Davis gave us a two-year-old Bonanza that will be due again June 20 — just right for the fall shows. Roland Williams is sending one of his good ones — and we are still hoping he will also send a daughter of McDonald Farms Jolly Yeoman.

SHOW AND SALE

MAY 13 — LOUISVILLE, KENTUCKY

On to Kansas where Homer Enns consigned a fresh two-year-old by Bonanza. She is from one of the best cow families I saw on the trip. At Foremost, I picked several. Laurence Rainey just advised that he is sending a "Happy Fella" 2-year-old out of J.C.'s Sallie Lou, and a bred heifer from Quality's J. C. and Monarch's C. Quantity.

In Illinois before getting home from this trip, I got three Excellent cows. The great *Pine Star Cap's Miss Queen* from John Plain; *Myown A. Tilda* from Myron Erdman and *Ren-Lo Lucky's Melody* from Loren Bauer at Cissna Park. We'll have a picture of Lucky's Melody soon so you can see how great she is. John Plain is sending a Rival Viking three-year-old out of Brutusdale Great Oak's Betty (E).

More to come in the next issue.

Sale sponsored by: **KENTUCKY G. B. A.— KENTUCKY DEPT. OF AGRICULTURE**

For catalogs write: **Sale managed by:**

BUZZ GAREY

GAREY CATTLE SALES

100 Walnut Lane • Morrisville, Bucks County, Pa. • CYpress 5-2941

CHAT

In the January 23 Journal, on page 121, in the write-up on "Pennsylvania Master Farmer Awards," the item should have read: "NELSON WITMER, DALMATIA, IS THE LARGEST 100 PER CENT GOLDEN GUERNSEY TRADE-MARK DISTRIBUTOR IN PENNSYLVANIA," and not as stated, "Operates the largest 100 per cent Guernsey dairy herd in Pennsylvania." There are larger Guernsey herds in the State, and also herds with more Excellent cows. Our apologies.

Another milk customer for Mt. Ararat Farms Dairy, Port Deposit, Md., was born on December 1, 1962, and weighed in at seven pounds, nine ounces. The proud parents are MR. AND MRS. GIFFORD CROTHERS, and the young man's name is David James. Mr. Crothers is sales manager for Mt. Ararat Farms Dairy.

Our congratulations to MR. AND MRS. TOM BURTON, Eagle, Wis., who are the proud parents of a boy, Jeffery Thomas, born on January 4.

At the recent NEW JERSEY FARM SHOW, where over 150 samples of hay were exhibited, Hominy Hill Farms, Colts Neck, won both grand championship and reserve grand championship. Hominy Hill has won for the last three consecutive years.

Best wishes to Mrs. Polly Merritt, Farmington, Conn., who recently underwent surgery.

We extend sympathy to MRS. FRANCES BOWSER and her family, at Lauxmont Farms, Wrightsville, Pa., on the loss of their home on January 31, which was completely destroyed by fire caused from an electrical short. It will be remembered that a few years ago, her husband, Lloyd, then herdsman at Lauxmont Farms, was fatally injured by a bull.

NICK AND LEE ELAM, Powhatan, Va., became the proud parents of a son, C. N. Elam III, on Christmas day. This is the couple's first child and also the first grandchild for grandparents, Mr. and Mrs. C. N. Elam, with whom Nick operates the Belnemus Guernsey herd.

1963 CLASSIFICATION SCHEDULE

The following classification schedule is arranged by field territory. For application blanks to have your herd classified and for classification rules, write to The American Guernsey Cattle Club.

All registered Guernsey cows that have freshened and not previously classified shall be presented, and in addition all cows previously classified Very Good or Excellent, except those eight years of age or over.

A detailed rating will be given all reclassified Excellent or Very Good cows. The regular fee will be required unless their rating is lowered.

All other cows in the herd under eight years of age will be checked by the classifier. A detailed rating will be made only when the over-all rating is either raised or lowered. An exception to this is upon request from the owner, the classifier will make a detailed rating on cows where the final rating remains the same.

Fees are $3.50 per cow, with a minimum charge of $25.00 per herd. If 75 or more cows are classified in one day in a County or District program the fee is $2.50 per cow with no minimum herd fee. The $2.50 will also apply to an individual herd when 75 or more are classified. A minimum fee of $190.00 will be charged for herds with 55-74 head that are not part of a group plan.

To facilitate the national fieldman arranging his classification itinerary, it is requested that your **application be postmarked at least 30 days before the classification schedule.** If your herd is to be part of a County or District classification program, and eligible for the lower fee, show this on your application.

Schedules are subject to cancellation if there is not a sufficient number of applications received.

In making up the Type Classification work sheets used by the classifier, the Home Office deletes the names of those animals previously classified Desirable or lower. If you want these animals reclassified, please state it on the application, and the names will not be deleted.

Date	Territory	Field Representative
March 4-9	New England.	Merrill P. Richey
March 25-April 6	Delaware, District of Columbia, Maryland, New Jersey, Pennsylvania, Virginia and West Virginia.	Samuel F. Minor
April 15-27	North and South Carolina, Georgia, Tennessee, Alabama and Florida.	C. J. Jacobs
May 6-18	Illinois, Indiana, Kentucky, Michigan and Ohio.	Max L. Dawdy
May 27-June 8	Arkansas, Louisiana, Mississippi, Oklahoma, Tennessee and Texas.	Ballard K. Bennett
June 17-July 3	Iowa, Kansas, Minnesota, Missouri, Nebraska, North Dakota, South Dakota and Wisconsin.	George W. Chambers
July 15-20	New York.	H. Joseph Pendergast
July 22-27	New England.	Merrill P. Richey
Aug. 26-Sept. 7	Delaware, District of Columbia, Maryland, New Jersey, Pennsylvania, Virginia and West Virginia.	Samuel F. Minor
Sept. 16-28	North and South Carolina, Georgia, Tennessee, Alabama and Florida.	C. J. Jacobs
Oct. 14-24	California, Arizona and Nevada.	A. Wendell Fuhriman
Oct. 25-Nov. 2	Eastern Washington, Eastern Oregon, Idaho, Montana and Wyoming.	Elmer J. Meadows
Oct. 28-Nov. 2	New York.	H. Joseph Pendergast
Nov. 4-9	New England.	Merrill P. Richey
Nov. 11-23	Illinois, Indiana, Kentucky, Michigan and Ohio.	Max L. Dawdy
Nov. 29-Dec. 7	Delaware, District of Columbia, Maryland, New Jersey, Pennsylvania, Virginia and West Virginia.	Samuel F. Minor
Dec. 9-14	Iowa, Kansas, Minnesota, Missouri, Nebraska, North Dakota, South Dakota and Wisconsin.	George W. Chambers

BRIGADIER Scores Again!

G—113 MAPLEWOOD ROYALIST'S BRIGADIER sires Champions WITH PRODUCTION

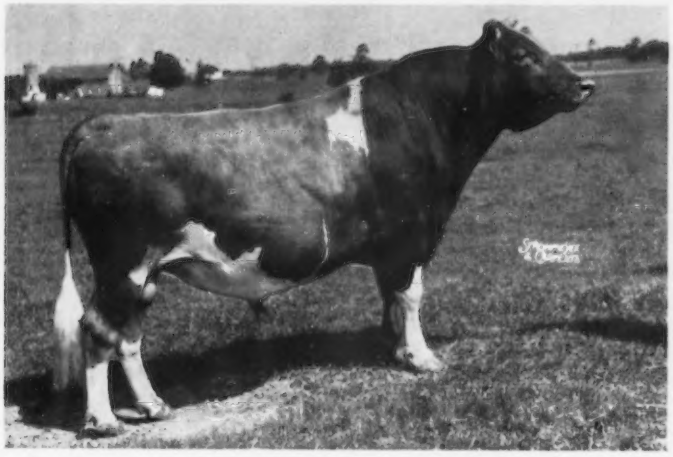

His Sire: McDonald Farms Le Royalist
His Dam: Wey Acres Levity Sherry (E-5y)

At 1962 Royal Winter Fair he sired:

1st Senior Get of Sire
1st 4yr-Old and Best Uddered Cow
Senior and Grand Champion Cow
Best Canadian Bred Female
Best Dairy Herd (3 by Brigadier, plus his granddaughter). His granddaughter (by a son of his) was:
1st 3yr-Old and Reserve Senior and Grand Champion. She is Excellent—92.5%.

All bred by W. S. Brooks, Paris, Ontario, where 7 daughters average 88%! 4 are "EX".

*This is the second time **"Brigadier"** has sired the Best Canadian Bred Female.

*Canadian Breeders continue to request his semen. What better recommendation could a bull have — for neighbors to want to use him?

These are but 4 of the many reasons breeders are excited about "Brigadier"

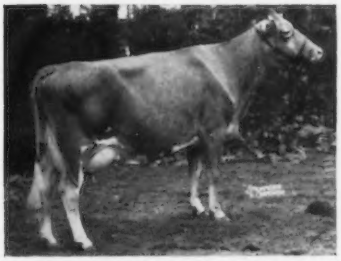

← **BROOKNILL R. B. FLORET (E-94)**
Best Canadian Bred female, Senior and Grand Champion — Best Uddered
1st 4yr-old at '62 Royal

2yr	365	2x	12244	4.9	605	ROP

BROOKNILL R. B. VERIMOSE (E-91.5) →
3rd 4yr-old at '62 Royal

2y	305	2x	11343	5.0	567	ROP
3y	305	2x	11512	5.1	586	ROP
4y	305	2x	14311	5.0	713	ROP

← **BROOKNILL R. B. GENEVIEVE (E-90)**

2y	365	2x	12611	5.4	678	ROP

BROOKNILL R. B. GERALDINE (E-91) →
5th 3yr-old at '62 Royal

2y	365	2x	13700	5.4	734	ROP

Brigadier is Canada's only home-bred **Triple Gold Star Sire.**

Frozen Semen Available **Write for Selective Mating Policy**

Visitors Welcome Every Day

Located on Highway 29, One Mile West of Shawano

BADGER BREEDERS COOPERATIVE

SHAWANO — Phone Area Code 715 — LAkeview 6-2141 — WISCONSIN

★ BONANZA ★

Lately our reports have been on the production ability of BONANZA'S daughters and, when the daughters of a sire being used so widely by Artificial Insemination continue to increase production at such an unequaled rate, we think it is something to talk about.

Nyala Ermine's Bonanza

★ GOLD STAR SIRE ★

His Latest AGCC Summary
67 daus., 144 rec. av. 11429—5.0%—568 (M.E. —305—2x), 106 cl. av. 84.5%.

The Answer To The $64 Question
64 AI sired daus. av. 11551—5.0%—585 (M.E. —305—2x). **Is there a bull in the breed with a higher level on over 50 AI daughters?**

BUT . . . Let's Not Overlook TYPE

From showrings across the Country BONANZA sons and daughters carried home their share of ribbons during 1962. Following is a list of just a few.

A BONANZA SON NOMINATED FOR ALL-AMERICAN SENIOR YEARLING BULL

Pine Vista Bon. Dictator
1st Senior Yearling and Junior Champion, Eastern Indiana District Show, Muncie, Jay County, Portland, 2nd, I.D.S., 4th, Indiana, and 5th, Ohio, 1962.
Owned by Robert G. Richey, Albany, Indiana, and Gilbert R. Farrington, West Willington, Connecticut.

Nyala Bonanza's Onward
1st 2 Yrs., Sr. & Gr. Ch. Bull, Conn.

Gaylord's B. Z. Predictor
1st Jr. Yr. Bull, Okla.

Pine Vista Bon. Luma
1st Jr. Yr., Jr. Ch. Female, Conn. Jr. Show.

Four Winds Bon Cora
1st Jr. Yr. Heifer, Jr. Show, 2nd, Open Show, Wis.

Westlynn B. Lucille
1st 2-Year-Old Cow, W. Idaho.

Applebrook Bonanza's Nye
1st Sr. Heifer Calf, Pa. G. S.

Idacrest B. Cordelia
Champion Female, FFA Show, W. Idaho.

Idacrest B. Honey
1st Sr. Yr. Heifer, 4-H Show, W. Idaho

Applebrook Bonanza Trophy
1st Sr. Yr. Heifer, Md.

At the W. Idaho State Fair, two BONANZA DAUGHTERS, **Idacrest B. Judith** and **Westlynn B. Nancy,** placed 1st and 2nd, respectively, in the Futurity Class.

Senior Gets by BONANZA placed 1st at Ariz., W. Idaho; 2nd, W. Idaho; 3rd, Tenn. Junior Gets were 1st at W. Idaho, Wis.; 2nd, Md.; 3rd, Md., Pa. G. S., Okla.

FOR INCREASED PRODUCTION AND TYPE . . . BREED TO BONANZA

Ask your local breeding association, and we are sure they will take care of your needs, or write to Iowa Breeders Co-op, Cornell and Hoffman Rd., Des Moines 13, Iowa, or to one of us.

Most Breeding Associations will breed your cows to Bonanza for $10.00 or less, inseminator fee included.

WESTLYNN FARM
Joe Pritzl, Owner
Fruitland, Idaho

PRESTDALE FARM
C. J. Pritzl, Owner
New Plymouth, Idaho

IDACREST FARM
Robert S. Davis, Owner
Kuna, Idaho

The Secretary's Page

R D Stewart

SAVE MONEY—REGISTER CALVES BEFORE 3 MONTHS

SAVE money by registering your calves before they are 3 months old. By all means, register them before they are 12 months and avoid paying the higher fees that apply after 8 months.

Check your calves today and make sure that you have sent your applications for registration. Remember, the fee is $7 higher after 12 months. It is $12 higher after two years, and registration is denied except by vote of the Board of Directors.

CHARTER PLANE—MARCH 15 DEADLINE

We need 76 reservations by March 15, 1963, for the Charter Plane from Newark, N. J., to Phoenix, Ariz., for the Annual Meeting, or it will be cancelled. If you live in the Eastern area and want to go to Phoenix on the Charter Plane, help get the needed 76 reservations by sending in your reservations and urging your friends to do the same. However, if we do not reach this minimum of 76, we are investigating another plan for group air jet travel for a smaller number, at a slightly higher cost, but still a saving over regular fares.

PROTEIN IN MILK

The American Guernsey Cattle Club prefers to promote the dairy industry and to improve the Guernsey breed by testing for and featuring PROTEIN in milk rather than solids-not-fat for the following reasons:

1. The consumer understands the importance of PROTEIN in the diet, whereas solids-not-fat have little meaning. The Food Industry features protein in their advertising (meats, cereals, breads, etc.).

2. Milk is the outstanding and economical source of high quality proteins.

3. Protein is one of the four basic food types required by the human body. It is the primary building material of muscles, blood, hair, skin, vital organs, growing bones, etc. It is essential for growth, energy, body maintenance, health and vigor, and reproduction. Protein is one of the most important nutrients in milk and dairy products.

4. Dairy distributors and the entire industry can advantageously feature protein in advertising milk and dairy products. It will increase sales and promote the industry.

5. Producers can readily select and breed for higher protein. It is the most variable of the nutrients in milk other than fat. Selection on the basis of protein is the fastest means of increasing the protein in milk.

6. At their Annual Meeting in 1960, The American Dairy Science Association passed a resolution recommending that primary consideration be given to protein in milk in a selection program.

7. The dye used in testing for protein preserves the milk samples at room temperatures for two weeks or more, allowing ample time to get the samples to a laboratory for testing which eliminates the necessity of a field test.

8. By paying producers for their milk on the basis of protein and fat they will select and breed for more protein as they have for fat in the past.

The 1962 All-American Awards

16 All-Americans From 13 Farms In 8 States

16 Reserve All-Americans From 10 Farms In 8 States

32 Honorable Mention All-Americans From 23 Farms In 15 States

Yorklynn Brilliant Viking, Norgerts Nance Tid, Gayoso View Fame's Debby, Junior Get of McDonald Farms Jolly Brilliant, Senior Get of Henslee Farms V. Fame Were The Unanimous Choice Of The Judges For All-American Honors

As in previous years, the final selections of the judges coincided with the placings at the National Guernsey Show with the exception of the aged bull class and the junior yearling heifer class. In the aged bull class, Flying Horse Melody Master, owned by William J. Rasmussen, Sarival Guernseys, Glendale, Ariz., won Reserve All-American honors over Norgerts Royal D. Scotsman and Maurana King's Shane, the third and second place aged bulls at the National. "D. Scotsman" and "King's Shane" both garnered Honorable Mention with 30 and 28 points respectively. "Melody Master" is no newcomer to the All-American contest, having been All-American aged bull in 1954 and Reserve All-American aged bull for the past three years. Franchester Bonnie Cecilia, owned by Charles B. Bolton, Franchester Farm, West Salem, Ohio, was the selection for Reserve All-American junior yearling heifer, with 51 points. She topped the second and third place junior yearlings at the National Guernsey Show to gain this recognition.

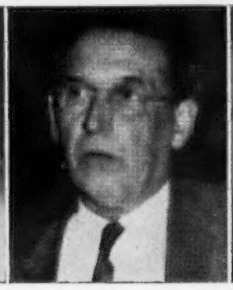

This year, the 16 All-American selections were won by the following farms: McDonald Farms-Cornell University, Cortland, N. Y. (3), one now owned by Herbert J. Rogers, Emden, Ill.; Henry C. Venier, High Meadows Farm, La Fayette, N. Y. (2); one each by Bayville Farms, Inc., Norfolk, Va.; J. E. Bowden, Gavoso View Farm, Horn Lake, Miss.; Henry I. Christal, Hanover Hill Farms, Yorktown Heights, N. Y. (now owned by Wyno Farms, Muncy, Pa.); Atherton W. Hobler, Woodacres, Princeton, N. J.; Gertrude McNaught, Rolling Acres Farms, Elgin, Ill.; L. C. Langford, Hermitage View Farm, Old Hickory, Tenn.; Liseter Farm, Newtown Square, Pa.; Charles F. Rogers, Rogers Farm, Randolph, N. Y.; Harold S. Schutt, Spar Hill Farm, Chadds Ford, Pa.; Anson B. Smith, Ansmil Farms, Columbus, Ohio, and Henry Zumfelde and Sons, Yorklynn Farm, Wauseon, Ohio.

The 16 Reserve All-Americans were awarded as follows: Bayville Farms, Inc., Norfolk, Va. (2), one in partnership with Masonic Home of Virginia, Inc., Richmond, Va.; Atherton W. Hobler, Woodacres, Princeton, N. J. (2); McDonald Farms-Cornell University, Cortland, N. Y. (2), one in partnership with George Pollack, Binghamton, N. Y.; Gertrude McNaught, Rolling Acres Farms, Elgin, Ill. (2); William J. Rasmussen, Sarival Guernseys, Glendale, Ariz. (2); Anson B. Smith, Ansmil Farms, Columbus, Ohio (2); Charles B. Bolton, Franchester Farm, West Salem, Ohio (1); Lyle Hunsberger, Lyrene Farm, Ionia, Mich. (1); J. Jene Mungle, Mungle's Guernsey Farm, Atoka, Okla. (1),

1962 All-American Selection Committee

Starting on opposite page, counterclockwise: Ralph Bonewitz, Hilton Boynton, William S. Brooks, John B. Brower, Jr., Clyde K. Chappell, C. L. Cole, L. O. Colebank, Tom Dewar, Ralph E. Erb, Robert Fitzsimmons, W. Clark Fleming, Jr., E. S. Harrison, William Hitz, George Hyatt, Jr., Harold Kaeser, C. R. Knight, Robert Lage, Lester Lancaster, John L. McKitrick, John L. Morris, Homer Morris, George R. Nixon, Jr., Charles L. Norton, A. R. Porter, J. Homer Remsberg, Robert Selkirk, Merton B. Sowerby, Henry Thomas, George W. Trimberger, George Werner and Lee Yost.

Official All-American Vote

Each first place vote counted five points; second place, three points, and third place, one point. The rating, "Honorable Mention," was given to each animal and group receiving a total of eight points or more.

(AA—All-American; RA—Reserve All-American; HM—Honorable Mention)

BULL CALVES

	AA 1st	RA 2nd	HM 3rd	Total Points
AA **Yorklynn Brilliant Viking** (Henry Zumfelde and Sons, Yorklynn Farm, Wauseon, Ohio)	31	0	0	155
RA **High Meadows Jolly Lafayette** (William J. Rasmussen, Sarival Guernseys, Glendale, Ariz.)	0	23	5	74
HM **Misty Meadow Rival Jack** (Phil Nyberg, Misty Meadow Farm, Davis, Calif. Now owned by Adohr Farms, Camarillo, Calif.)	0	5	8	23
HM **Hilltop Farms F. Brian** (Larry Mohr, Normal, Ill.)	0	2	7	13
HM **Quail Roost Leader's Noble** (Quail Roost Farms, Rougemont, N. C.)	0	1	9	12
Crestview Memo's Noble (J. Ellis Croshaw, Jr., Orchard Crest Farm, Wrightstown, N. J.)	0	0	2	2

JUNIOR YEARLING BULLS*

AA **High Meadows Moonson** (Henry C. Venier, High Meadows Farm, La Fayette, N. Y.)	25	3	0	134
RA **Bayville Mason** (Bayville Farms, Inc., Norfolk, Va., and Masonic Home of Virginia, Inc., Richmond, Va.)	0	18	8	62
HM **Adohr Topnotch Jubilee** (Adohr Farms, Camarillo, Calif.)	3	6	3	36
HM **Gayoso View Fame's Master** (J. E. Bowden, Gayoso View Farm, Horn Lake, Miss.)	0	0	16	16
McDonald Farms Bright Emperor (Lavon Farms, Plano, Texas)	0	1	1	4
Marlea Topnotch Marksman (David L. Zartman, Marlea Guernsey Farm, Albuquerque, N. Mex.)	0	0	0	0

* Mr. Fleming, Dr. Trimberger and Mr. Thomas did not vote.

SENIOR YEARLING BULLS*

AA **McDonald Farms R.L. Dividend** (Anson B. Smith, Ansmil Farms, Columbus, Ohio)	28	1	0	143
RA **McDonald Farms Royal Danny** (McDonald Farms-Cornell University, Cortland, N. Y., and George Pollack, Binghamton, N. Y.)	1	25	3	83
HM **Carol-Lynn Crown's Duke** (W. Arnold Kessler, Bay Meadow Farm, Galt, Calif.)	0	3	16	25
Norgert's Virgel's Leader (Gertrude McNaught, Rolling Acres Farms, Elgin, Ill.)	0	0	7	7
Rosewood Bea Notable (W. H. Odlum, Rosewood Farms, Roselle, Ill., and E. D. Kepple, Farmington, Ill.)	0	0	3	3
Pine Vista Bon. Dictator (Robert G. Richey, Albany, Ind., and Gilbert R. Farrington, West Willington, Conn.)	0	0	0	0

* Dr. Trimberger and Mr. Thomas did not vote.

2-YEAR-OLD BULLS

AA **Rogers Farm Pericles** (Charles F. Rogers, Rogers Farm, Randolph, N. Y.)	21	9	1	133
RA **Mungle's Sabian Saturn** (J. Jene Mungle, Mungle's Guernsey Farm, Atoka, Okla.)	10	17	4	105

and Lloyd B. Wescott, Mulhocaway Guernseys, Rosemont, N. J. (1), now owned by Anson B. Smith, Columbus, Ohio.

Thirty-two animals from 23 farms in 15 states gained Honorable Mention recognition as follows: Adohr Farms, Camarillo, Calif. (5); W. Arnold Kessler, Bay Meadow Farm, Galt, Calif. (4); McDonald Farms-Cornell University, Cortland, N. Y. (2); Gertrude McNaught, Rolling Acres Farm, Elgin, Ill. (2), one in partnership with A. J. Winn, Burlington, Kans.; one each from Bayville Farms, Inc., Norfolk, Va.; Hazel H. Beach and Robert D. Sommers, Cogniac Farm, London, Ohio; J. E. Bowden, Gayoso View Farm, Horn Lake, Miss.; Blakeford Farm, Queenstown, Md.; Blakeford, Driftwood, Yorklynn and Woodside Hall; Graysmarsh Farm, Sequim, Wash., now owned by W. H. Odlum, Roselle, Ill.; Atherton W. Hobler, Woodacres, Princeton, N. J.; Myron W. Lancaster, Graysmarsh Farm, Sequim, Wash.; Larry Mohr, Normal, Ill.; Fulton Clark, Red Level Farm, Stuart, Va.; Phil Nyberg, Misty Meadow Farm, Davis, Calif., now owned by Adohr Farms, Camarillo, Calif.; Dr. George T. Pack, Lauxmont Farms, Wrightsville, Pa.; Joe Pritzl, Westlynn Farm, Fruitland, Idaho; Quail Roost Farms, Rougemont, N. C.; Arthur Schrag, Elm-Moor Farm, Pretty Prairie, Kans.; Edwin Van Quekelberg, Corner View Farm, Newark, N. Y.; Henry C. Venier, High Meadows Farm, La Fayette, N. Y.; Dr. M. L. Weldy, Maurana Farm, Goshen, Ind., and Henderson Stockton, Arizona Farms, Phoenix, Arizona.

Repeat nominations from previous years include: *McDonald Farms R. L. Dividend*, owned by Anson B. Smith, Ansmil Farms, Columbus, Ohio, All-American bull calf, 1961, All-American senior yearling bull, 1962; *McDonald Farms Royal Danny*, owned by McDonald Farms-Cornell University, Cortland, N. Y., and George J. Pollack, Binghamton, N. Y., Honorable Mention bull calf, 1961, Reserve All-American senior yearling bull, 1962; *Rosewood Bea Notable*, owned by W. H. Odlum, Rosewood Farms, Roselle, Ill., and E. D. Kepple, Farmington, Ill., Reserve All-American bull calf, 1961, did not place, 1962; *Cogniac's Brilliant Henry*, owned by Hazel H. Beach and Robert D. Sommers, Cogniac Farm, London, Ohio, senior yearling bull, did not place, 1961, Honorable Mention two-year-old bull, 1962; *Golden Terra Nora's Navagator*, owned by Fred Rehm, Golden Terra Farm, Lynden, Wash., nominated for the past three consecu-

tive years; *Ideal's Leander*, owned by Adohr Farms, Camarillo, Calif., Honorable Mention bull calf, 1960, Honorable Mention two-year-old bull, 1962; *Liseter Sultan*, owned by Price-Black Farms, Inc., Arrey, N. Mex., Honorable Mention senior yearling bull, 1961, did not place, 1962; *Rogers Farm Pericles*, owned by Charles F. Rogers, Rogers Farm, Randolph, N. Y., Reserve All-American senior yearling bull, 1961, All-American two-year-old bull, 1962; *Flying Horse Melody Charter*, owned by Mr. and Mrs. C. L. Wasmer, Was-Mere Farm, Albuquerque, N. Mex., Honorable Mention two-year-old bull, 1960, nominated in 1961 and 1962 but did not place; *Flying Horse Melody Master*, owned by William J. Rasmussen, Sarival Guernseys, Glendale, Ariz., All-American aged bull, 1954, Honorable Mention in 1955, and Reserve All-American for the past three consecutive years; *Liseter Winning Steadfast*, owned by Liseter Farm, Newtown Square, Pa., Reserve All-American senior yearling bull, 1960, Reserve All-American two-year-old bull, 1961, All-American aged bull, 1962; *Ansmil D. Quantity*, owned by Anson B. Smith, Ansmil Farms, Columbus, Ohio, did not place in 1961, Reserve All-American two-year-old cow, 1962; *McDonald Farms Jolly Charm*, owned by McDonald Farms-Cornell University, Cortland, N. Y., Honorable Mention two-year-old cow, 1961, Honorable Mention three-year-old cow, 1962; *Mulhocaway Butterfat Hulloo*, entered by Lloyd B. Wescott, Mulhocaway Guernseys, Rosemont, N. J., now owned by Anson B. Smith, Columbus, Ohio, Honorable Mention two-year-old cow, 1961, Reserve All-American three-year-old cow, 1962; *Adohr Prince Gleaming*, owned by Adohr Farms, Camarillo, Calif., nominated in 1961 and 1962 but did not place; *Dugeth Lenore Luscious*, owned by Myron W. Lancaster, Graysmarsh Farm, Sequim, Wash., Honorable Mention three-year-old cow, 1961, did not place in 1962 as a four-year-old; *Spar Hill Baguette*, owned by Anson B. Smith, Ansmil Farms, Columbus, Ohio, All-American three-year-old cow, 1961, Reserve All-American four-year-old cow, 1962; *Sunnyside Mo's Mollie*, owned by Atherton W. Hobler, Woodacres, Princeton, N. J., Reserve All-American three-year-old cow, 1961, Honorable Mention four-year-old cow, 1962; *Bayville Royal Lavinia*, owned by Bayville Farms, Inc., Norfolk, Va., Honorable Mention two-year-old cow, 1959, All-American three- and four-year-old, 1960 and 1961, Reserve All-Ameri-

HM Ideal's Leander (Adohr Farms, Camarillo, Calif.)	0	4	15	27
HM Cogniac's Brilliant Henry (Hazel H. Beach and Robert D. Sommers, Cogniac Farm, London, Ohio)	0	0	11	11
Liseter Sultan (Price-Black Farms, Inc., Arrey, N. Mex.)	0	1	0	3
Golden Terra Nora's Navagator (Fred Rehm, Golden Terra Farm, Lynden, Wash.)	0	0	0	0

BULLS, 3 YEARS AND OVER

AA Liseter Winning Steadfast (Liseter Farm, Newtown Square, Pa.)	27	4	0	147
RA Flying Horse Melody Master (William J. Rasmussen, Sarival Guernseys, Glendale, Ariz.)	4	11	2	55
HM Norgerts Royal D. Scotsman (Gertrude McNaught, Rolling Acres Farm, Elgin, Ill., and A. J. Winn, Burlington, Kans.)	0	5	15	30
HM Maurana King's Shane (Dr. M. L. Weldy, Maurana Farm, Goshen, Ind.)	0	7	7	28
HM Adohr Hornet Eldoro (Adohr Farms, Camarillo, Calif.)	0	4	7	19
Flying Horse Melody Charter (Mr. and Mrs. C. L. Wasmer, Was-Mere Farm, Albuquerque, N. Mex)	0	0	0	0

HEIFER CALVES*

AA High Meadows Regal Cletus (Henry C Venier, High Meadows Farm, La Fayette, N. Y.)	27	2	0	141
RA McDonald Farms JV Evangeline (McDonald Farms-Cornell University, Cortland, N. Y.)	2	26	0	88
HM Bay Meadow Elite's Mabel (W. Arnold Kessler, Bay Meadow Farm, Galt, Calif.)	0	1	13	16
HM Blakeford Gov. Darlene (Blakeford Farm, Queenstown, Md.)	0	0	9	9
Norgert's Nance D. Jacky (Vernon Laesch, Normal, Ill.)	0	0	4	4
Misty Meadow Rival Rusti (Phil Nyberg, Misty Meadow Farm, Davis, Calif.)	0	0	3	3

* Dr. Trimberger and Mr. Thomas did not vote.

JUNIOR YEARLING HEIFERS*

AA McDonald Farms Miss Elmira (McDonald Farms-Cornell University, Cortland, N. Y. Now owned by Herbert J. Rogers, Emden, Ill.)	25	2	1	132
RA Franchester Bonnie Cecilia (Charles B. Bolton, Franchester Farm, West Salem, Ohio)	3	11	3	51
HM Corner View Royal Sadie (Edwin Van Quekelberg, Corner View Farm, Newark, N. Y.)	1	9	7	41
HM Elm-moor's Gondolier's Colette (Arthur Schrag, Elm-Moor Farm, Pretty Prairie, Kans.)	0	5	11	26
Bay Meadow Billy's Doreen (W. Arnold Kessler, Bay Meadow Farm, Galt, Calif.)	0	1	4	7
Sarival Neptune Bloom (William J. Rasmussen, Sarival Guernseys, Glendale, Ariz.)	0	1	1	4

* Dr. Trimberger and Mr. Thomas did not vote.

SENIOR YEARLING HEIFERS*

AA James Canyon Bet's Girl (Henry I. Christal, Hanover Hill Farms, Yorktown Heights, N. Y. Now owned by Wyno Farms, Muncy, Pa.)	25	4	0	137
RA Woodacres Mo Victoria (Atherton W. Hobler, Woodacres, Princeton, N. J.)	3	17	7	73
HM Greystone Actorine's Wilma (Henry C. Venier, High Meadows Farm, La Fayette, N. Y.)	1	6	17	40
Driftwood Brilliant Sunshine (George R. Debnam, Driftwood Guernseys, Upperco, Md. Now owned by John D. Jenkins, Peru, Ind.)	0	1	4	7

Bay Meadow Billy's Sunny (W. Arnold Kessler, Bay Meadow Farm, Galt, Calif.)	0	1	1	4
Barbara Sue of Woodruff Farm (Duane Woodruff and Family, Woodruff Farm, Indianola, Iowa)	0	0	0	0

* Mr. Sowerby and Mr. Yost did not vote.

2-YEAR-OLD COWS*

AA **Western Glow Fond Babett** (Atherton W. Hobler, Woodacres, Princeton, N. J.)	24	5	1	136
RA **Ansmil D. Quantity** (Anson B. Smith, Ansmil Farms, Columbus, Ohio)	1	19	10	72
HM **Norgert's Nance's R. Alexis** (Gertrude McNaught, Rolling Acres Farms, Elgin, Ill.)	4	5	15	50
HM **Peacock Pride's Forgetmenot** (Adohr Farms, Camarillo, Calif.)	1	1	4	12
Adohr Dorman Jasmeen (Adohr Farms, Camarillo, Calif.)	0	0	0	0
Liseter Winning Edwina (Liseter Farm, Newtown Square, Pa.)	0	0	0	0

* Mr. Sowerby did not vote.

3-YEAR-OLD COWS*

AA **Norgerts Nance Tid** (Gertrude McNaught, Rolling Acres Farms, Elgin, Ill.)	29	0	0	145
RA **Mulhocaway Butterfat Hulloo** (Lloyd B. Wescott, Mulhocaway Guernseys, Rosemont, N. J. Now owned by Anson B. Smith, Columbus, Ohio)	0	25	4	79
HM **McDonald Farms Jolly Charm** (McDonald Farms-Cornell University, Cortland, N. Y.)	0	3	13	22
Bay Meadow Billy's Candy (W. Arnold Kessler, Bay Meadow Farm, Galt, Calif.)	0	1	2	5
Cloverland Diamond (Daniel E. Leuthold, Wilsona Farms, Tillamook, Ore.)	0	0	5	5
Dewan Farms Distinction Muriel (Alton E. Dewan, Dewan Farms, Oneida, N. Y.)	0	0	5	5

* Dr. Trimberger and Mr. Thomas did not vote.

4-YEAR-OLD COWS*

AA **Spar Hill Cecilia** (Harold S. Schutt, Spar Hill Farm, Chadds Ford, Pa.)	26	1	1	134
RA **Spar Hill Baguette** (Anson B. Smith, Ansmil Farms, Columbus, Ohio)	1	12	8	49
HM **Sunnyside Mo's Mollie** (Atherton W. Hobler, Woodacres, Princeton, N. J.)	2	6	13	41
HM **Cedarcroft Gem's Mardel** (Graysmarsh Farm, Sequim, Wash. Now owned by W. H. Odlum, Roselle, Ill.)	0	9	4	31
Adohr Prince Gleaming (Adohr Farms, Camarillo, Calif.)	0	1	3	6
Dugeth Lenore Luscious (Myron W. Lancaster, Graysmarsh Farm, Sequim, Wash.)	0	0	0	0

* Mr. Sowerby and Mr. Lancaster did not vote.

COWS, 5 YEARS AND OVER*

AA **Gayoso View Fame's Debby** (L. C. Langford, Hermitage View Farm, Old Hickory, Tenn.)	30	0	0	150
RA **Bayville Royal Lavinia** (Bayville Farms, Inc., Norfolk, Va.)	0	28	2	86
HM **Inverness Destiny** (Dr. George T. Pack, Lauxmont Farms, Wrightsville, Pa.)	0	2	24	30
Mileste Belle (Roeschley Brothers, Roes-Mor Farm, Flanagan, Ill.)	0	0	2	2
Lyrene Emory's Polly (Lyle Hunsberger, Lyrene Farm, Ionia, Mich.)	0	0	1	1

can aged cow, 1962; *Gayoso View Fame's Debby*, owned by L. C. Langford, Hermitage View Farm, Old Hickory, Tenn., did not place as a two-year-old cow, 1959, Reserve All-American as a three- and four-year-old, 1960 and 1961, All-American aged cow, 1962; *Junior Get of Liseter Brilliant*, owned by Blakeford, Driftwood, Yorklynn and Woodside Hall, Honorable Mention in 1960 and 1962; *Get of Bayville Royal Leslie*, owned by Bayville Farms, Inc., Norfolk, Va., did not place in 1959, Reserve All-American, 1961, Honorable Mention, 1962; *Get of Henslee Farms V. Fame*, owned by J. E. Bowden, Gayoso View Farm, Horn Lake, Miss., did not place in 1961, All-American, 1962; *Get of McDonald Farms High Neptune*, owned by McDonald Farms-Cornell University, Cortland, N. Y., All-American from 1957 through 1960, Honorable Mention, 1961, did not place, 1962; *Produce of Cedarhome Lassie's Lenore*, owned by Myron W. Lancaster, Graysmarsh Farm, Sequim, Wash., Honorable Mention in 1961 and 1962; *Produce of Marvicern Dora*, owned by W. Arnold Kessler, Bay Meadow Farm, Galt, Calif., Honorable Mention in 1961 and 1962; *Best 3 Females owned by Adohr Farms, Camarillo, Calif.*, Honorable Mention, 1954, did not place, 1955, Reserve All-American, 1959, Honorable Mention in 1960 and 1962; *Best 3 Females owned by Bayville Farms, Inc., Norfolk, Va.*, Honorable Mention in 1954 and 1956, did not place in 1957, Honorable Mention, 1959, All-American the last three consecutive years; *Best 3 Females owned by McDonald Farms-Cornell University, Cortland, N. Y.*, All-American in 1954 and 1955, Reserve All-American, 1956, All-American, 1959, Honorable Mention, 1960 and 1962.

As shown in the vote of the official judges, the close contests in most cases were for Honorable Mention in the classes for bull calves, aged bulls, heifer calves, four-year-old cows, junior get of sire, produce of dam and best three females.

The closest contest for All-American honors was in the two-year-old bull class, with Rogers Farm Pericles, owned by Charles F. Rogers, Rogers Farm, Randolph, N. Y., getting 21 first, nine second and one third place votes for 133 points. Mungle's Sabian Saturn, owned by J. Jene Mungle, Mungle's Guernsey Farm, Atoka, Okla., got second place with 10 first, 17 second and four third place votes for a total of 105 points.

The closest contest for Reserve

honors was in the junior yearling heifer class with Franchester Bonnie Cecilia, owned by Charles B. Bolton, Franchester Farm, West Salem, Ohio, receiving three first, 11 second and three third place votes for 51 points. In third place was Corner View Royal Sadie, owned by Edwin Van Quekelberg, Corner View Farm, Newark, N. Y., that received one first, nine second and nine third place votes for 41 points.

Another close contest for Reserve All-American honors was the battle for the second spot in the four-year-old cow class. Spar Hill Baguette, owned by Anson B. Smith, Ansmil Farms, Columbus, Ohio, the All-American three-year-old in 1961, received one first, 12 second and eight third place votes for 49 points and an eight-point win over Sunnyside Mo's Mollie, owned by Atherton W. Hobler, Woodacres, Princeton, N. J., that received two first, six second and 13 third place votes for a total of 41 points. "Baguette" was the highest priced female sold at public auction during 1962, selling in the 1962 McDonald Sale for $6,500 purchased by Anson B. Smith. Mr. Smith also purchased the second high female at public auction from Lloyd B. Wescott in the Fourth Butterfat Sale for $5,000, and she was Reserve All-American three-year-old this year. In fourth place was Cedarcroft Gem's Mardel, the fourth highest selling female at public auction, 1962. "Mardel" was sold in the Green Meadow Sale by Graysmarsh Farm, Sequim, Wash., to W. H. Odlum, Rosewood Farms, Roselle, Illinois.

The March 23, 1963, issue of the Journal will carry the results of the judging contest. The highest possible score is 160 points if the selections are all the same as the tabulated official vote.

We again wish to express appreciation to the showmen, farms, owners, official judges, nominating committee, fieldmen, and all who helped to make this 1962 All-American presentation possible.

The January, 1963, Fluid Milk and Cream Report published by the USDA reports that total fluid product sales (this includes cream, whole milk and low fat products) in 72 marketing areas for the first 10 months of 1962 were two per cent above the same period for 1961. Sales under the Golden Guernsey trademarks for the first 10 months of 1962 were six per cent above 1961. This confirms the fact that the customer wants a premium product and will pay more for it.

Westlynn Royal Nona (Joe Pritzl, Westlynn Farm, Fruitland, Idaho)	0	0	1	1

* Mr. Fleming did not vote.

JUNIOR GET OF SIRE*

AA **Junior Get of McDonald Farms Jolly Brilliant** (McDonald Farms-Cornell University, Cortland, N. Y.)	28	0	0	140
RA **Junior Get of Moreau Farms Chief** (Atherton W. Hobler, Woodacres, Princeton, N. J.)	0	21	4	67
HM **Junior Get of Liseter Brilliant** (Blakeford, Driftwood, Yorklynn and Woodside Hall)	0	0	17	17
HM **Junior Get of Mulhocaway Beauty Butterfat** (Henderson Stockton, Arizona Farms, Phoenix, Ariz.)	0	4	2	14
HM **Junior Get of Burger's Place Billy** (W. Arnold Kessler, Bay Meadow Farm, Galt, Calif.)	0	2	2	8
Junior Get of High Meadows Jolly Waterloo (Henry C. Venier, High Meadows Farm, La Fayette, N. Y.)	0	1	3	6

* Mr. Sowerby, Dr. Trimberger and Mr. Thomas did not vote.

GET OF SIRE*

AA **Get of Henslee Farms V. Fame** (J. E. Bowden, Gayoso View Farm, Horn Lake, Miss.)	28	0	0	140
RA **Get of Norgert's Royal Nance** (Gertrude McNaught, Rolling Acres Farms, Elgin, Ill.)	0	28	0	84
HM **Get of Bayville Royal Leslie** (Bayville Farms, Inc., Norfolk, Va.)	0	0	23	23
Get of McDonald Farms High Neptune (McDonald Farms-Cornell University, Cortland, N. Y.)	0	0	3	3
Get of Adohr Peter Pan Prince (Adohr Farms, Camarillo, Calif.)	0	0	2	2
Get of McDonald Farms Royal Zebo (Hazel H. Beach and Robert D. Sommers, Cogniac Farm, London, Ohio)	0	0	0	0

* Mr. Fleming, Dr. Trimberger and Mr. Thomas did not vote.

PRODUCE OF DAM*

AA **Produce of McDonald Farms Miss Yvette** (McDonald Farms-Cornell University, Cortland, N. Y.)	19	5	2	112
RA **Produce of Lyrene Favorite Queen** (Lyle Hunsberger, Lyrene Farm, Ionia, Mich.)	0	12	7	43
HM **Produce of Cedarhome Lassie's Lenore** Myron W. Lancaster, Graysmarsh Farm, Sequim, Wash.)	5	3	2	36
HM **Produce of Red Level Golden Nina** (Fulton Clark, Red Level Farm, Stuart, Va.)	2	5	7	32
HM **Produce of Marvicern Dora** (W. Arnold Kessler, Bay Meadow Farm, Galt, Calif.)	2	3	3	22
Produce of Bluff View Pat's Luella (J. Jene Mungle, Mungle's Guernsey Farm, Atoka, Okla.)	0	0	7	7

* Mr. Lancaster, Dr. Trimberger and Mr. Thomas did not vote.

BEST 3 FEMALES*

AA **Bayville Golden Jade, Bayville Royal Lassodine, Bayville Royal Lavinia** (Bayville Farms, Inc., Norfolk, Va.)	23	5	0	130
RA **Norgert's Nance Diamond, Norgerts Nance Tid, Norgert's Nance Patti** (Gertrude McNaught, Rolling Acres Farms, Elgin, Ill.)	3	21	2	80
HM **Westlynn Royal Nona, Westlynn Nero's Nola, Westlynn King's Sandy** (Joe Pritzl, Westlynn Farm, Fruitland, Idaho)	2	1	3	16
HM **Adohr Hornet Rosemarie, Adohr Prince Shammy, Adohr Hornet Auriola** (Adohr Farms, Camarillo, Calif.)	0	1	11	14
HM **McDonald Farms Jolly Alvina, McDonald Farms Jolly Cora, McDonald Farms Jolly Charm** (McDonald Farms-Cornell University, Cortland, N. Y.)	0	0	12	12
Sarival Czar's Avalon, Sarival Rival Paulette, Sarival Neptune Bloom (William J. Rasmussen, Sarival Guernseys, Glendale, Ariz.)	0	0	0	0

* Mr. Fleming, Dr. Trimberger and Mr. Thomas did not vote.

All-American Bull Calf, 1962

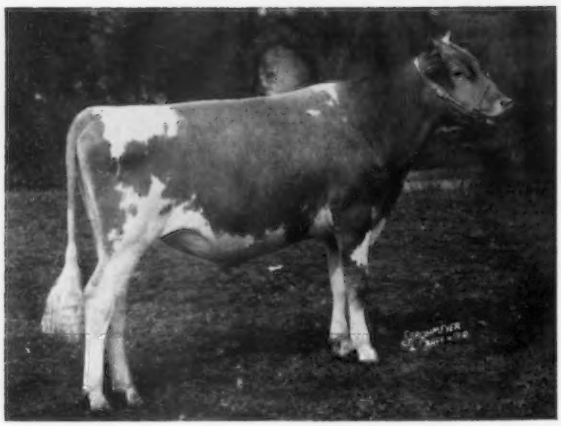

YORKLYNN BRILLIANT VIKING

Born — July 16, 1961
Sire — Liseter Brilliant
Dam — Yorklynn Gage's Violet

Breeder and Exhibitor — Henry Zumfelde and Sons, Yorklynn Farm, Wauseon, Ohio.

1962 Show Record — First prize bull calf and grand champion at Northwestern Ohio District Show; first and junior and reserve grand champion at Ohio State Fair; first and junior champion at National Guernsey Show.

All-American Junior Yearling Bull, 1962

HIGH MEADOWS MOONSON

Born — February 27, 1961
Sire — McDonald Farms Jolly Brilliant
Dam — Caumsett Indian Moonbeam

Breeder and Exhibitor — Henry C. Venier, High Meadows Farm, La Fayette, N. Y.

1962 Show Record — First prize junior yearling bull and reserve junior champion at New York State Fair; first at National Guernsey Show.

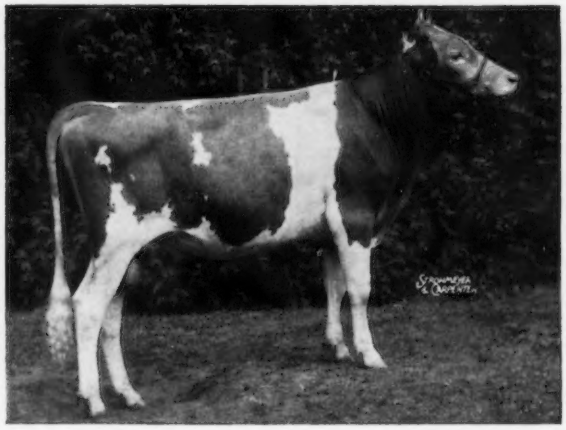

All-American Senior Yearling Bull, 1962

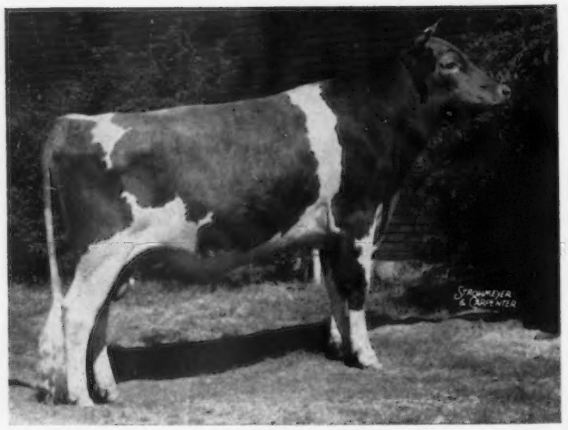

McDONALD FARMS R.L. DIVIDEND

Born — July 6, 1960
Sire — McDonald Farms Pre Rose Lad
Dam — McDonald Farms Jolly Token

Breeder — McDonald Farms-Cornell University, Cortland, N. Y.

Exhibitor — Anson B. Smith, Ansmil Farms, Columbus, Ohio.

1962 Show Record — First prize senior yearling bull and reserve junior champion at Ohio State Fair and National Guernsey Show.

All-American 2-Year-Old Bull, 1962

ROGERS FARM PERICLES

Born — August 18, 1959

Sire — Moreau Farms Chief

Dam — Rogers Farm Marlette

Breeder and Exhibitor — Charles F. Rogers, Rogers Farm, Randolph, N. Y.

1962 Show Record — First prize two-year-old bull and senior and grand champion at New York State Fair; first and reserve senior and grand champion at National Guernsey Show; first prize bull two years and over and senior and grand champion at two County Fairs.

All-American Bull, 3 Years and Over, 1962

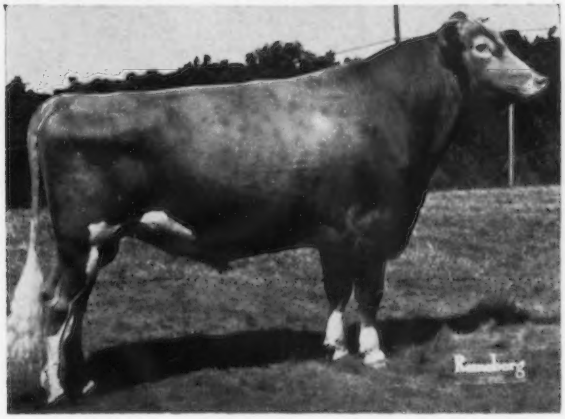

LISETER WINNING STEADFAST

Born — November 18, 1958

Sire — McDonald Farms Rival Winner

Dam — Liseter Steadfast Donna

Breeder and Exhibitor — Liseter Farm, Newtown Square, Pa.

1962 Show Record — First prize bull three years and over and senior and grand champion at Pennsylvania Guernsey Show, Maryland State Fair and National Guernsey Show.

All-American Heifer Calf, 1962

HIGH MEADOWS REGAL CLETUS

Born — October 2, 1961

Sire — High Meadows Jolly Waterloo

Dam — Caumsett Regal Cleo

Breeder and Exhibitor — Henry C. Venier, High Meadows Farm, La Fayette, N. Y.

1962 Show Record — First prize heifer calf at National Guernsey Show; second prize senior heifer calf at New York State Fair.

All-American Junior Yearling Heifer, 1962

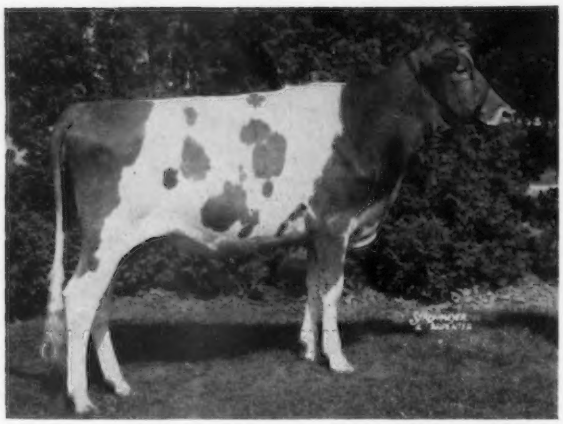

McDONALD FARMS MISS ELMIRA

Born — February 12, 1961

Sire — McDonald Farms Premier

Dam — McDonald Farms Supreme Xenia

Breeder and Exhibitor — McDonald Farms-Cornell University, Cortland, N. Y. Now owned by Herbert J. Rogers, Emden, Ill.

1962 Show Record — First prize junior yearling heifer at New York State Fair and National Guernsey Show.

All-American Senior Yearling Heifer, 1962

JAMES CANYON BET'S GIRL

Born — December 4, 1960

Sire — Ubilla Lucky Bet

Dam — Idahope M. Dear Girl

Breeder — Fentress H. Kuhn, Middleton, Idaho.

Exhibitor — Henry I. Christal, Hanover Hill Farms, Yorktown Heights, N. Y. Now owned by Wyno Farms, Muncy, Pa.

1962 Show Record — First prize senior yearling heifer and junior champion at National Guernsey Show and Dutchess County Show; second at New York State Fair.

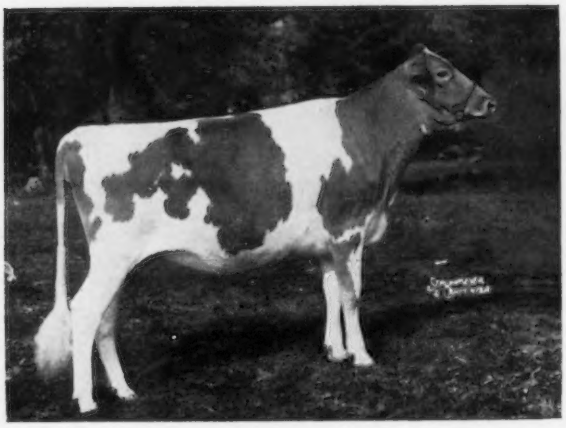

All-American 2-Year-Old Cow, 1962

WESTERN GLOW FOND BABETT

Born — September 10, 1959

Sire — Fritzlyn Jeanette's Flash

Dam — Bon-Bon of Golden Bow

Breeder — Western Glow Farms, Inc., Bow, Wash.

Exhibitor — Atherton W. Hobler, Woodacres, Princeton, N. J.

1962 Show Record — First prize two-year-old cow and senior and grand champion at Evergreen Guernsey Classic and New Jersey Guernsey Show; first at National Guernsey Show.

All-American 3-Year-Old Cow, 1962

NORGERTS NANCE TID

Born — December 28, 1958
Sire — Norgert's Royal Nance
Dam — Norgert's Alexis Tid

Breeder and Exhibitor — Gertrude McNaught, Rolling Acres Farms, Elgin, Ill.

1962 Show Record — First prize three-year-old cow and senior and grand champion at Northern Illinois Parish Show, Illinois State Fair, Kentucky State Fair and International Dairy Show; first and reserve senior and grand champion at Indiana State Fair; first at National Guernsey Show.

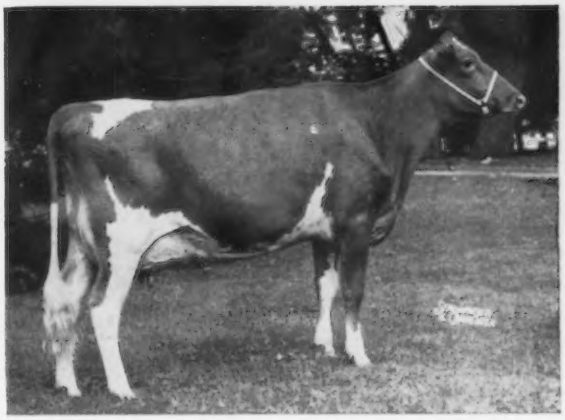

All-American 4-Year-Old Cow, 1962

SPAR HILL CECILIA

Born — October 21, 1957
Sire — Fairlawn K. Fortune
Dam — Glengeran S. Cecilia

Breeder — Mrs. E. H. Geran, Matawan, N. J.

Exhibitor — Harold S. Schutt, Spar Hill Farm, Chadds Ford, Pa.

1962 Show Record — First prize four-year-old cow and senior and grand champion at Pennsylvania Guernsey Show; first and reserve senior and grand champion at National Guernsey Show.

All-American Cow, 5 Years and Over, 1962

GAYOSO VIEW FAME'S DEBBY

Born — January 15, 1957
Sire — Henslee Farms V. Fame
Dam — Curtiss Candy Butter Debby

Breeder — J. E. Bowden, Horn Lake, Miss.

Exhibitor — L. C. Langford, Hermitage View Farm, Old Hickory, Tenn.

1962 Show Record — First prize cow five years and over and senior and grand champion at Tennessee State Fair and National Guernsey Show.

1962
All-American
Junior Get of Sire

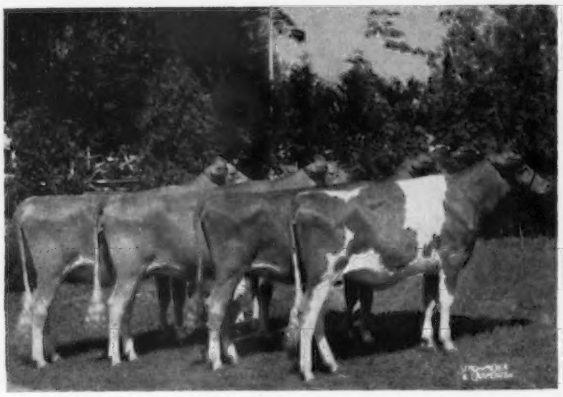

JUNIOR GET of McDONALD FARMS JOLLY BRILLIANT

Exhibitor — McDonald Farms-Cornell University, Cortland, N. Y.

1962 Show Record — First prize junior get of sire at New York State Fair; first at National Guernsey Show (different combination).

1962
All-American
Get of Sire

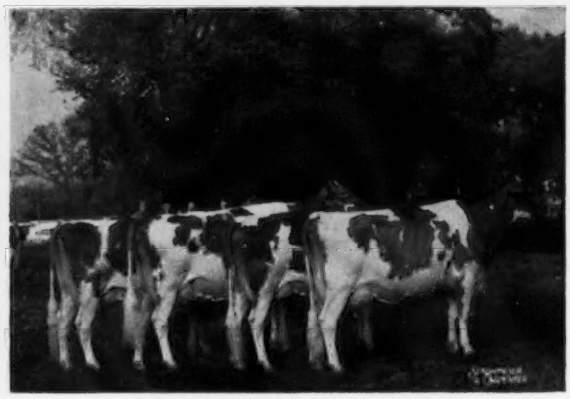

GET of HENSLEE FARMS V. FAME

Exhibitor — J. E. Bowden, Gayoso View Farm, Horn Lake, Miss.

1962 Show Record — First prize get of sire at National Guernsey Show; first at Tennessee State Fair (different combination).

1962
All-American
Produce of Dam

PRODUCE of McDONALD FARMS MISS YVETTE

Exhibitor — McDonald Farms-Cornell University, Cortland, N. Y.

1962 Show Record — First prize produce of dam at New York State Fair and National Guernsey Show.

1962
All-American
Best 3 Females

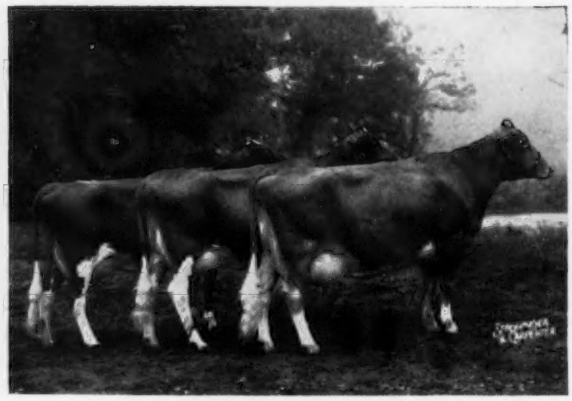

BAYVILLE GOLDEN JADE
BAYVILLE ROYAL LASSODINE
BAYVILLE ROYAL LAVINIA

Exhibitor — Bayville Farms, Inc., Norfolk, Va.

1962 Show Record — First prize best three females at Atlantic Rural Exposition, National Guernsey Show and North Carolina State Fair.

RESERVE ALL-AMERICANS

Bull Calf
HIGH MEADOWS JOLLY LAFAYETTE
Born — July 30, 1961
Sire — McDonald Farms High Neptune
Dam — Caumsett Regal Gloss
Breeder — Henry C. Venier, La Fayette, N. Y.
Exhibitor — William J. Rasmussen, Sarival Guernseys, Glendale, Ariz.

Junior Yearling Bull
BAYVILLE MASON
Born — April 12, 1961
Sire — Midview Beauty's Romulus
Dam — Bayville Royal Marba
Breeder — Bayville Farms, Inc., Norfolk, Va.
Exhibitor — Bayville Farms, Inc., Norfolk, Va., and Masonic Home of Virginia, Inc., Richmond, Va.

Senior Yearling Bull
McDONALD FARMS ROYAL DANNY
Born — July 14, 1960
Sire — McDonald Farms Jolly Paragon
Dam — McDonald Farms R.L. Wabasha
Breeder — McDonald Farms-Cornell University, Cortland, N. Y.
Exhibitor — McDonald Farms-Cornell University, Cortland, N. Y., and George Pollack, Binghamton, N. Y.

2-Year-Old Bull
MUNGLE'S SABIAN SATURN
Born — November 16, 1959
Sire — Bluff View Sabian
Dam — Bluff View Pat's Luella
Breeder and Exhibitor — J. Jene Mungle, Mungle's Guernsey Farm, Atoka, Okla.

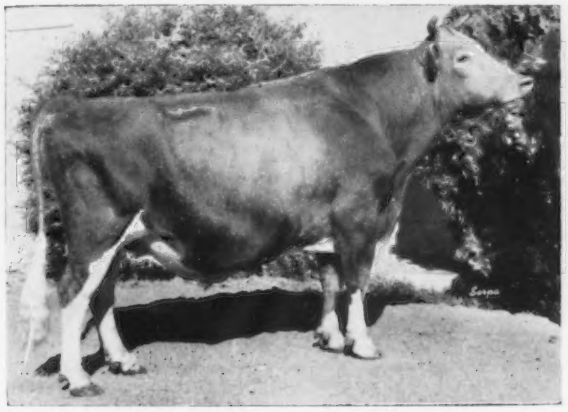

Bull, 3 Years and Over
FLYING HORSE MELODY MASTER
Born — April 18, 1950
Sire — Flying Horse Musicmaker
Dam — Catamount Melody
Breeder — Sumner Pingree, South Hamilton, Mass.
Exhibitor — William J. Rasmussen, Sarival Guernseys, Glendale, Ariz.

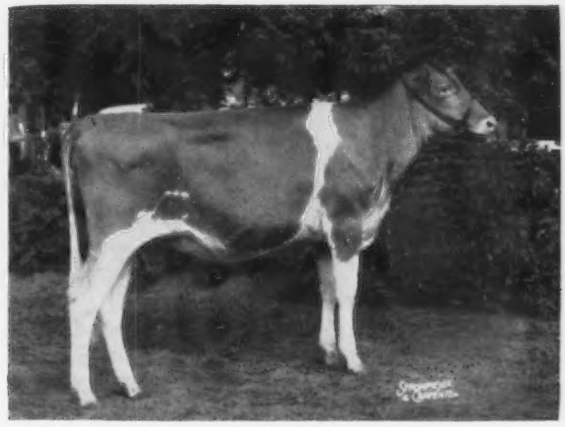

Heifer Calf
McDONALD FARMS JV EVANGELINE
Born — August 3, 1961
Sire — McDonald Farms Jolly Val
Dam — McDonald Farms Miss Comely
Breeder and Exhibitor — McDonald Farms-Cornell University, Cortland, N. Y.

RESERVE ALL-AMERICANS

Junior Yearling Heifer
FRANCHESTER BONNIE CECILIA
Born — January 29, 1961
Sire — Nyala Ermine's Bonanza
Dam — Franchester Model's Cecilia
Breeder and Exhibitor — Charles B. Bolton, Franchester Farm, West Salem, Ohio

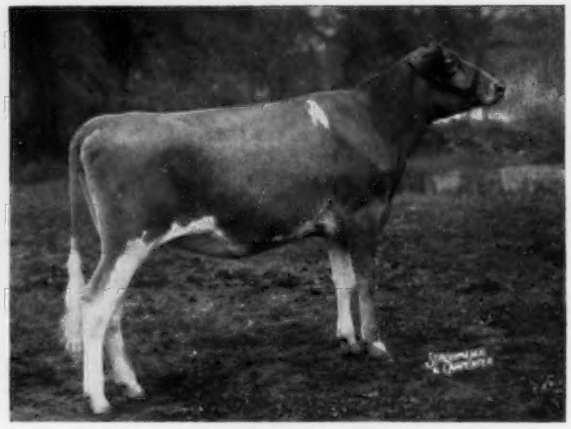

Senior Yearling Heifer
WOODACRES MO VICTORIA
Born — October 31, 1960
Sire — Moreau Farms Chief
Dam — Woodacres Miss Vickie
Breeder and Exhibitor — Atherton W. Hobler, Woodacres, Princeton, N. J.

2-Year-Old Cow
ANSMIL D. QUANTITY
Born — July 15, 1959
Sire — Welcome In Clara Design
Dam — Llan Fair F. Julietta
Breeder and Exhibitor — Anson B. Smith, Ansmil Farms, Columbus, Ohio

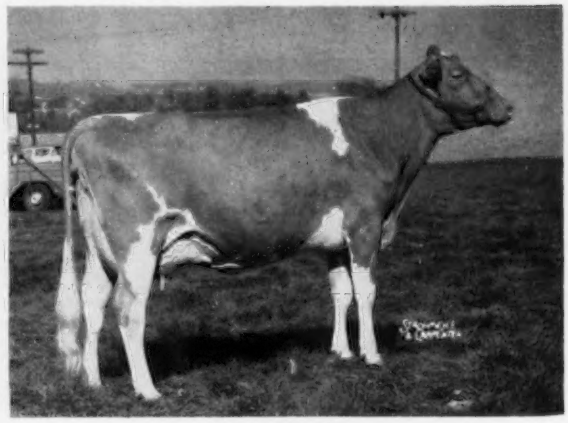

3-Year-Old Cow
MULHOCAWAY BUTTERFAT HULLOO
Born — November 17, 1958
Sire — Mulhocaway Beauty Butterfat
Dam — Mulhocaway Queen Hulver
Breeder and Exhibitor — Lloyd B. Wescott, Mulhocaway Guernseys, Rosemont, N. J. Now owned by Anson B. Smith, Columbus, Ohio

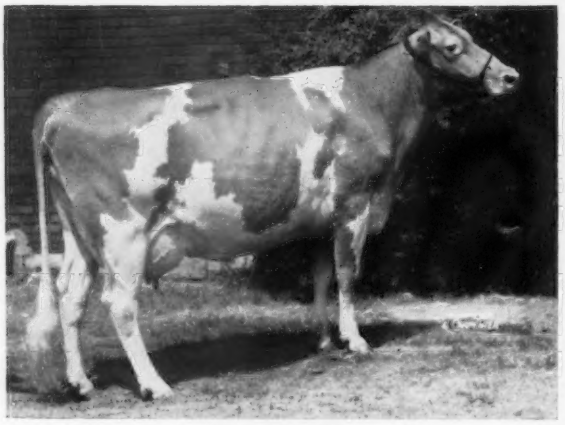

4-Year-Old Cow
SPAR HILL BAGUETTE
Born — December 5, 1957
Sire — McDonald Farms Jolly Vern
Dam — Spar Hill Goldenbell
Breeder — Harold S. Schutt, Chadds Ford, Pa.
Exhibitor — Anson B. Smith, Ansmil Farms, Columbus, Ohio

Cow, 5 Years and Over
BAYVILLE ROYAL LAVINIA
Born — January 21, 1957
Sire — Bayville Royal Leslie
Dam — Bayville Margaret Lavinia
Breeder and Exhibitor — Bayville Farms, Inc., Norfolk, Va.

RESERVE ALL-AMERICANS

JUNIOR GET of MOREAU FARMS CHIEF
Exhibitor — Atherton W. Hobler, Woodacres, Princeton, N. J.

GET of NORGERT'S ROYAL NANCE
Exhibitor — Gertrude McNaught, Rolling Acres Farms, Elgin, Ill.

PRODUCE of LYRENE FAVORITE QUEEN
Exhibitor — Lyle Hunsberger, Lyrene Farm, Ionia, Mich.

Best 3 Females
NORGERT'S NANCE DIAMOND
NORGERTS NANCE TID
NORGERT'S NANCE PATTI
Exhibitor — Gertrude McNaught, Rolling Acres Farms, Elgin, Ill.

Secretary Stewart had the pleasure of inspecting the LOCKSHORE Guernsey herd at Kalamazoo, Mich., on January 29. The herd was in excellent condition and is excellent in quality. Twenty per cent of the milking herd was milking 60 lbs. or more per day. An unusual member of the herd is Lockshore Crusader's Rhoda, born May 31, 1945. She has had 16 calves, a result of only 17 services, and is a beautiful example of Guernsey longevity and high lifetime proproduction and prolificacy. At the Michigan Annual Meeting, Lockshore Farms received a 10000-lb. DHIA average milk certificate for their recent average of 10260 lbs. of milk and 487 lbs. of fat on 118 cows.

Signs for names in the barn were impressive, and Secretary Stewart believes other Guernsey breeders might be interested in them. They are made of a light metal so that the cow's name and performance data may easily be written on with a pencil paint. The signs were made by Edward J. Lauth, 2528 Haskell, Kalamazoo, Michigan. Jim Fish, manager of Lockshore, will be glad to give further details.

WILLIAM BASSE, Guernsey Grove Farm, Muskego, Wis., received a Service to Agriculture award at the Farm Bureau Federation's annual meeting. He was one of four in the state who received the award for long service in various agricultural activities.

Mr. Basse served as a 4-H leader for 28 years, was active in the Farm Bureau and helped to organize the Southeast Farm Management Association, the Waukesha Breeders' Cooperative and the Golden Guernsey Dairy Cooperative. He is a past president of the State Guernsey Association and Vice-president of Golden Guernsey Dairy Cooperative. He farms in partnership with his son, Alvin.

TOMMY SPAHR, son of Mr. and and Mrs. Ralph Spahr, Bristol, Va., was selected as January's "member of the month" for Washington County 4-H Clubs. Tommy has been active in 4-H Club work for seven years, and dairying has been his number one project each year. This past year, his Guernseys won two trophies, rosettes, 50 ribbons, several other prizes, and $350 in cash. His greatest accomplishment last year was being awarded a trip to the Dairy Cattle Congress at Waterloo, Iowa, along with two other Virginia boys, Roger Carlton, Little Plymouth, and Ronald Beauvais, Franklin. Tommy was ninth with his junior yearling in the National Junior Show.

Folk Like Wade N. Wehr and Family Are Contributing to America's Greatness

C. D. McGrew, Extension Specialist, Dairy Science, Ohio State University, presenting Achievement Award to Mr. and Mrs. Wehr in April, 1960. Dr. Fordyce Ely, Chairman of the Dairy Science Department at the University, standing at the right.

We Are Living In A Wonderful and Exciting Age

By Ralph A. Porterfield, Extension Dairy Specialist, Ohio State University

We are living in a wonderful and exciting age. One which surpasses by far even the fondest dreams of our early pioneers, yet a time when men are struggling hard to overcome their misgivings, improve communications, bring about a clearer understanding of mutual problems, and establish World Peace. It is an age in which technology and science have assumed leading roles through the ingenuity and inventiveness of Man. We are leaping forward in conquest of space, emerging on a horizon which promises a whole new world of wonders in the years immediately ahead.

How fortunate we are to be living in America, a nation of abundance. One in which most of its people are adequately clothed and housed and go to bed at night with full stomachs. We cannot say this of two-thirds of the world's four billion inhabitants.

One vital reason America has achieved greatness is because of a strong and healthy agriculture. Modern agriculture, as we know it today, is on the move and adjusting to constant change. The strength of agriculture, in this, the twentieth century, has improved by incorporating the results of research into practical usage, by the cooperative movement in education and in the industry, by the development of better livestock by the breed registry organizations and other groups, but most of all by permitting dairymen and other farmers to exercise their individual initiatives. No, America's greatness in ability to produce abundantly did not happen by accident.

Mr. Wehr pictured with one of the many good ones in his herd.

Those who have made and continue to make major contributions to our nation's agriculture, and to the strong moral fiber of our rural society, are folks like Wade N. Wehr and his family.

Join me, if you will, in a little visit to the 83-acre farm of Mr. Wehr at North Lima, Ohio. Long active in community affairs, you will quickly recognize their interest in others as you alight to a friendly greeting at their very attractive homestead. By way of introduction to the family, Mr. and Mrs. Wehr have four children. Myron, aged 22, is a recent graduate in Dairy Science at Ohio State University; Carol Ann, 20, is a senior in the School of Nursing at Ohio State University; Barbara Gaye, 19, is an X-ray Technician at the

Miami Valley Hospital in Dayton, Ohio, and Martha Jane, age 11, is in the sixth grade.

It doesn't take long, in talking with Mr. Wehr and his family, to learn that they have long had a warm spot in their hearts for the Guernsey cow. As a matter of fact, Guernseys were first established on this farm in 1929. Foundation animals were purchased from R. D. Gates, of Geauga County, and a limited number of animals through State Guernsey sales. With but few exceptions, these first selections were good. To substantiate this, in 1931, the first year on DHIA test, this herd averaged 8,574 pounds of milk and 411 pounds of butterfat. Never a large herd, it has gradually inched its way upward in size and production. By 1958 the herd size had grown to 20 milking cows, and for the first time exceeded an average of 10,000 pounds of milk and 500 pounds of fat. The following table charts herd size and production on DHIA test for 1958 through 1961:

Year	Herd Size	Milk Lbs.	Fat Lbs.
1958	20.0	10,462	515
1959	23.8	10,629	525
1960	25.2	10,149	501
1961	25.0	10,760	527

Since the early establishment of the herd, Mr. Wehr has placed major emphasis upon quality animals and high production per cow. Major goals of Mr. Wehr have been to provide a good standard of living for his family and a college education, or its equivalent, for each of his children. The first he has certainly achieved, and he is well on his way in fulfilling the latter. And so for Mr. Wehr, Guernseys have made many things possible for him and his family, and seem certain to be able to provide the insurance for a bright financial future.

At the present time, Mr. Wehr is farming 160 acres. Eighty-three acres are owned and 77 acres are rented. Some high points in the operation include good management, highly productive farm land, with yields of up to 90 bushels of barley, 120 bushels of corn, and four tons of hay per acre, harvesting first cutting of alfalfa hay beginning around May 15, keeping and using dairy production records for dairy herd improvement, and the incorporation of good milking techniques on a regular schedule.

In addition to the handling of an efficient and well managed dairy enterprise, Mr. Wehr has also found time down through the years to extend a helping hand and lend his enthusiasm to his church, the Ohio Dairyman's Association, the Grange, the Farm Bureau Federation, 4-H Dairy Club work, and many other groups. And so there can be no doubt but what Mr. Wehr and his family are contributing to America's greatness.

Visitors from the city observing Mr. Wehr doing the evening milking on Rural-Urban Day in 1961.

American Dairy Association's "Special Milk Market Test Program"

"'How much do we need to invest to stimulate increased sales of milk?' The American Dairy Association has been handed this question a number of times in past years—and has made efforts to get an answer. But the problem has always been the same: making a really thorough test of milk advertising and merchandising, and then validation of the results, the most difficult problem.

"The Board of Directors and delegates agreed last year to take up this challenge. The answer is the 'Special Milk Market Test Program.'

"*Our Objectives.* Even a mere mention of the hundred details involved in the organization, research, promotion, publicity and other cooperative, trade and consumer aspects of this program would take dozens of pages. What we will do at present, in about three or four paragraphs, is to highlight a few of the more interesting elements. First:

(1) It will measure sales results obtained through various levels of advertising and merchandising expenditure.

(2) It will measure the increased activity we can produce with dairies and food retailers through these varying expenditures of funds.

(3) It will enable us to follow up and research other changes in attitude toward milk—up or down—brought about by the Special Milk Market Test Program.

(4) It will provide a system of checks and cross-checks to substantiate the objectivity of such a test.

"Markets were difficult to select; many qualifications need to be satisfied. Six markets have now been chosen. They are Chattanooga and Knoxville, Tenn.; Rochester, N. Y.; Clarksburg, W. Va.; Sioux Falls, S. Dak., and Neosho Valley, Kansas. The test will be made over a period of two years, beginning this March of 1963. Each area will undergo a three-month period at one level of ad expenditure, followed by a three-month 'rest' period for tabulation of results; then another three-month test period at a different expenditure level — and so on, through four test periods encompassing three different levels of ad expenditure.

"Total funds to be invested for advertising media, market research, merchandising materials, etc., will be invested by American Dairy Association, the local participating producer

(*Please turn to page* 384)

Guernsey Breeders Want **Protein Testing** and **Milk Protein Advertising** to Promote The Dairy Industry

(Talk given by Secretary Robert D. Stewart on January 28 during the Farm and Home Week Program at Michigan State University. The Holstein and Jersey breeds also stated their positions on this subject.)

In our space age, changes are continually taking place in agriculture as well as industry. We in the dairy business must keep up with this pace and attempt to keep ahead of the changes. We have been selling our milk on the basis of butterfat and volume for so long that it is only natural that any change in a pricing plan comes slowly. Milk is nature's most nearly perfect food today as it was 50 years ago, and it behooves all of us to speak up for milk and tell of the nutrients in it that make it so good and that it is one of our best sources of protein.

To explain the position of the Guernsey breed regarding protein and SNF testing, it is necessary to review our programs.

College research established many years ago the difference in milks between breeds and likewise between cows within a breed. Over 10 centuries ago, on the Island of Guernsey in the English Channel, monks sent there to colonize the Island developed the Guernsey breed of cattle noted for producing large quantities of golden colored milk famous for its superior flavor. The Golden Guernsey trade-mark milk program was established in 1923 to protect the unique qualities of Guernsey milk and to promote its sale without being mixed with other milks. Sales under this program of premium milk have increased every year since it was established. We have four trade-marks registered with the patent office in Washington, and each of these covers a premium fluid product in its field and produced exclusively by Guernsey cows. During 1961 there were 670,000 quarts of these premium products sold each day, and as our final figures are coming in for 1962 this will show a further increase of five or six per cent. This is contrary to the trend that has been taking place in the dairy industry for several consecutive years showing a decrease in the consumption of milk. It illustrates that our consumers want a premium product and will pay more for it. We have had continuous advertising of our trade-mark milk program in the Journal of the American Medical Association for 11 consecutive years, and during the same period we have dispensed samples of Golden Guernsey milk to doctors, their technicians and their families at the annual convention of the American Medical Association. Their common comment each year is, "This is the best milk I have ever tasted." "Can I buy milk like that at home?" We will have an exhibit at the next medical meeting in Atlantic City next June and dispense samples of homogenized Golden Guernsey milk and of Gurnzgold 2%. We are also advertising in the National Dental Magazine and will have an exhibit at their convention.

Dr. Herrington, of Cornell University, has advocated that milk salesmen stress protein. "The word protein has magical properties today. Home economists, nutrition experts and advertisements in newspapers and magazines all stress the importance of protein in the diet. The meat packing industry has prompted the sale of meat by telling of the high quality of its protein. Cereal manufacturers are promoting special high protein cereals. Bakers sell high protein bread. Let us take advantage of this situation, with all its free advertising, and stress the fact that dairy products are excellent sources of high quality protein."

Consumers appreciate the value of protein more every day. It is logical that the dairy industry should advertise and promote the value of protein in milk and dairy products, that breeders use this in their selection programs, and that dairymen be paid for their milk on the basis of protein and butterfat.

Dairy scientists have recognized this for some time. At the 1960 meeting of the American Dairy Science Association, the following recommendation was adopted:

"Concurrent with the declining relative economic value of milkfat, there is a considerable increase in emphasis on the solids-not-fat portion of the product.

"The Dairy Cattle Breeding Committee commends the efforts of those who urge the purchase of milk on the basis of its total food content. *Looking to the future from the dairy cattle breeders' viewpoint, however, this committee suggests that the justification for dairying rests on the production of milk nutrients that can be produced by the cow more economically than similar nutrients from other sources. The protein portion of the solids, therefore, would seem to deserve primary consideration in a selection program of the future because of its high biological value and because of its production from feed not highly useful directly to man. Because of simplified methods now available, it would seem both worth while and expedient to encourage research toward establishing genetic limitations for the selection of this constituent.*

"While this recommendation suggests that milk protein may become more valuable than milk fat as the latter declines in nutritional importance, it does not suggest that lactose, minerals or vitamins of milk are without considerable value."

Following the 1962 meeting of The American Dairy Science Association, a committee was appointed to develop standardized procedures in dye-binding methods for the determination of protein in milk. Many details must be standardized before technicians can be trained and licensed to do commercial analyses. The findings of this committee will be used by the Association of Agri-

(*Please turn to page* 385)

"Nora" Wins Both Liebers and Tarbell Trophies For 1962

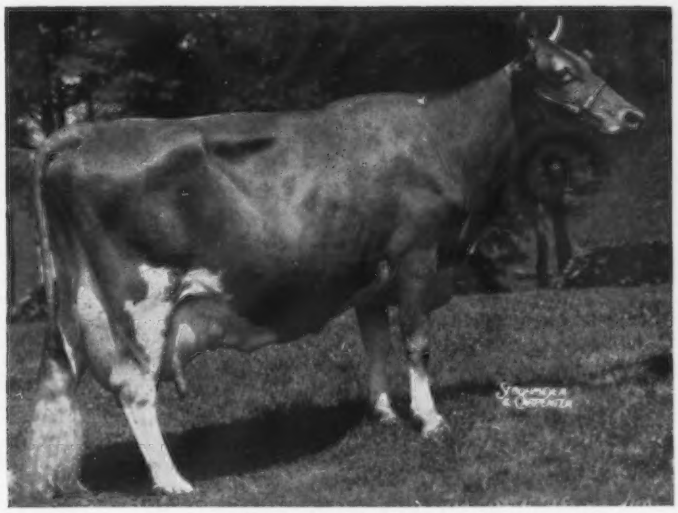

Ideal's Beacon's Nora

Winner of the Liebers Trophy for 1962 with a lifetime production of 183,873 lbs. of milk and 9,376 lbs. of fat in 10 consecutive lactations.

Winner of the Tarbell Trophy for the highest ME—305—2x butterfat record for 1962, 25063—1301—12yrs—AR—305—3x, (ME 23767 lbs. of milk and 1233 lbs. of fat).

For the first time in the history of the Guernsey breed, one cow, Ideal's Beacon's Nora, has won both the Liebers and the Tarbell Trophies. This amazing cow was bred by Jacob Tanis, Ideal Guernsey Farms, Augusta, New Jersey. She was sold in 1951, shortly before calving as a two-year-old, to E. K. Wetzel, White Lick Farms, Mooresville, Ind., and her first seven records were made at White Lick Farms. In October, 1959, at the White Lick Dispersal, Mr. Tanis repurchased "Nora," and she completed her last three records at Ideal, the last one starting at the age of 12 years, 11 months. Halfway through this record, at well over 13 years of age, she classified Excellent.

Nora's sire, Ideal's Beacon, ranks as one of the highest summarized sires of the Guernsey breed. A March, 1962, summary for 199 daughters, with 471 records, averaged 12087 lbs. of milk and 582 lbs of fat. Her dam, Welcome Lane's Nina, is a Gold Star Guernsey Dam with records up to 16960 — 898 — 11yrs — 365 — 3x.

This is the 14th annual presentation of the Liebers Trophy and "Nora" is the sixth winner for Mr. Tanis. Three of the last four winners have been Ideal's Beacon daughters, including Ideal's Beacon's Nina, a full sister to "Nora," and winner in 1960. Nina's daughter, Ideal's Superior's Ninon, won the Tarbell Trophy in 1961. This is the 15th annual presentation of the Tarbell Trophy. "Nora" is the sixth Ideal-bred or owned animal to win the Tarbell Trophy, and Ideal animals have won it the last five consecutive years.

The Liebers Trophy was established and presented by Mr. and Mrs. Otto H. Liebers to recognize official lifetime milk production. The cow winning the trophy must be alive at the end of the year for which the award is presented.

In 10 consecutive lactations, covering 3,399 days in milk, "Nora" produced 183,873 lbs. of milk and 9,376 lbs. of fat. This is the second highest total in history for a winner of this trophy.

The Tarbell Trophy was given by the late Swift Tarbell in memory of his father, the late Gage E. Tarbell, who founded Tarbell Guernsey Farms, Smithville Flats, New York. This trophy is awarded to the cow with a record of not less than 305 days, that was official during the year and having the highest ME — 305 — 2x fat record.

Nora's record of 25063 lbs. of milk and 1301 lbs. of fat, started at 12 years, 11 months, became the highest 305-day record of the breed for both milk and fat. During this outstanding record, which is the highest 305-day milk and fat record for the breed, "Nora" set a new high for monthly production for cows on AR test for both milk and fat, as in April, she made 3118.5 lbs. of milk and 155.92 lbs. of fat. She also has the highest AR test day for milk with 104.5 lbs., and the highest daily milk production for the breed with 108.6 pounds.

Both of these beautiful silver trophies will be presented during the Annual Meeting of The American Guernsey Cattle Club in Phoenix, Arizona, on May 1.

As President of the Dairy Shrine Club, Dean H. H. Kildee recently wrote to all members, and one item covered was a request for nominations to be considered by the Portrait Committee for Guest of Honor and for The Pioneer Room. Nomination blanks may be secured from J. P. Eves, Secretary-Treasurer, The Dairy Shrine Club, Room 1905, 333 North Michigan Avenue, Chicago 1, Illinois. Guernsey breeders who are members of the Dairy Shrine Club are urged to document in detail and send any nominations promptly to Mr. Eves.

"The Amazing Saga of Checkerboard Square," was the title of a feature story by David Brown in the December 2 issue of the Globe-Democrat Sunday Magazine, St. Louis, Missouri. This story pictured the growth of the gigantic Ralston Purina Company from a riverfront feed store to the largest manufacturer of livestock and poultry feed in the world. Donald Danforth, Chairman of the Board, was pictured on the magazine cover.

MICHIGAN MEETINGS

By R. D. Stewart

The annual meeting of the Michigan G. B. A. was held at Kellogg Center, East Lansing, Mich., on January 28. In the absence of President James Fish, Vice-president Harold Shook called the meeting to order. Leon Dunning gave the invocation. Guernsey breeders, dairymen and friends joined with Michigan Guernsey breeders in mourning the death of Wendell C. Locke on January 26, and everyone stood with heads bowed in a moment of silence in memory of Mr. Locke.

The secretary's report was approved as it appeared in the printed program, and the treasurer's report, as presented by Elton Smith, was also accepted. Walter Frahm presented the report of the Nominating Committee, and the names of two members were presented for each of the vacancies. The following directors were re-elected: District 3, Paul Cahow; District 5, James Fish; District 6, Elton Smith; District 8, Howard Colby; District 11, Harlan Pleiness, and Director-at-Large, Lyle Hunsberger.

Dwain Dancer presented attractive jackets from the Michigan G. B. A. to the 4-H members who exhibited first place animals at the State Show in East Lansing. These 4-H'ers included Jack Anderson, Elva Jean Lee, John Morse, Jerry Palmear, Steven Shook and John Stein. There was much interest in the new program adopted by the association this year of giving recognition to 4-H members who have completed production records during the year equal to the breed average on a 305— ME — 2x basis. Awards were presented to Donna Kamps, Jane Kamps, Colin Curtis, Richard Hyde, Karen Parks (two records), Kenneth Rader, Alan Anderson, Scott Cory, Jack Anderson and Steve Shook. The 4-H trophy for the highest milk record was awarded to Colin Curtis and the trophy for the high fat record went to Steve Shook.

Miss Carol Walagora, 1962 Michigan Guernsey Queen, presented the 1963 Guernsey Queen, Miss Joyce Zech. Michigan Guernsey breeders can be very proud of these attractive girls who do an outstanding job in representing the Michigan Guernsey industry.

Ed Wright reviewed the activities of the Michigan Livestock Health Program. Lyle Hunsberger gave a most interesting report on the winnings of the State 4-H Herd and the State Open Class Herd at the National Guernsey Show.

Dr. C. A. Lassiter, chairman Michigan State University Dairy Department, presenting the 1963 Dairyman of the Year Award to Elton R. Smith, Caledonia, for outstanding dairying and service to the community and to the State.

Elton Smith presented a citation of recognition on the outstanding contributions of Wendell Locke in promoting the Guernsey breed in Michigan. It was an honor for Secretary R. D. Stewart to present this Award of Honor to Mrs. Locke the following day.

Elton Smith congratulated Michigan breeders on their outstanding production achievements, and 17 herds were awarded certificates for having a DHIA average of 10000 lbs. of milk or more during the year. The high herd was owned by Edwin Alles, Rockford, with 11158 lbs. of milk and 498 lbs. of fat on 22 cows. Other herds listed in the order of their DHIA milk averages were: W. K. Kellogg Farm, Hickory Corners; Elmwood Farm, Frankenmuth; William and Harlan Pleiness, Scottville; Carl Schwass and Son, Scottville; Hudson Bros. No. 1, Berrien Center; Harold Jenison and Sons, Jenison; Lockshore Farms, Hickory Corners; Lyle Hunsberger, Ionia; Ed Peterson, Kalamazoo; Ben Endres, Freeport; Clarence Villwock and Sons, Niles; Edwin Goodman, Hemlock; Victor Toney, Niles; Dale Anderson, St. Johns; Hudson Bros. No. 2, Berrien Center, and Jonnie Morris, Vermontville.

Representatives from the state parishes reported orally on their respective activities during the year. Walter Frahm, Chairman of the Sales Committee, announced that the date of the Spring Sale is May 4. A resolution was adopted supporting the state 4-H plans to reduce the minimum age for eligibility in 4-H work from 21 years to 19.

R. D. Stewart, Secretary of The American Guernsey Cattle Club, expressed regrets from Bud Hawkes and Max Dawdy who were unable to be present as they were attending Mr. Locke's funeral. Secretary Stewart congratulated Michigan Guernsey breeders on their program of activities, and especially the inauguration of a program to recognize 4-H production records. He reported that 1962 was a good year for Guernseys with an increase of approximately five per cent in registrations, a production increase per cow of 237 lbs. of milk and 11 lbs. of fat, and with wide participation in the classification program. He urged breeders to register their calves promptly and avoid the higher penalty fees that apply when the calves are beyond eight months and especially beyond 12 months of age. The Golden Guernsey trade-mark program has enjoyed the best year in history, with an increase of from five to six per cent in sales over 1961. He reported for Bud Hawkes that it looks as though Michigan sales would show an eight per cent increase, which is higher than the National picture. Mr. Stewart stated that the primary objective of the trade-mark program is to provide Guernsey breeders with a better market for their milk than would otherwise be available. There was a discussion of federal milk marketing orders, and he explained that Guernsey breeders prefer a dealer-handler pool to an order with a mar-

1963 officers of the Michigan G. B. A.: Harold Shook, Quincy, vice-president; Harold Dancer, Jackson, secretary; James Fish, Hickory Corners, president, and Elton Smith, Caledonia, treasurer.

ketwide pool. He explained in more detail, than he did at the morning Farm and Home Program, the status of testing milk for protein. He stated that The American Guernsey Cattle Club favors the protein test in preference to SNF, and that it is too expensive for a breeder to have both tests made. (A reprint of Mr. Stewart's presentation at the Michigan Farm and Home Program will be found elsewhere in this issue.)

At the all-breeds dairy banquet, Elton Smith was named Dairyman of the Year by the Michigan State University Dairy Department. This award for outstanding dairying was presented to Mr. Smith by Dr. C. A. Lassiter, chairman of the Michigan State University dairy department. Mr. Smith's photograph will be displayed with those of previous award winners in the dairy seminar room of Anthony Hall.

Mr. Smith operates a 380-acre farm and milks 91 registered Guernseys. He is president of Michigan Farm Bureau Services, a member of the Farm Bureau State Board of Directors, is active in the local Farm Bureau organization, is an active member of the Kent County DHIA, the Independent Milk Producers Association and the Kent County Soil Conservation District. He is currently president of the Michigan Livestock Council and a past president of the Michigan Purebred Dairy Cattle Association. He has been very active in the Michigan G. B. A., having served as treasurer for three years and a member of the Board of Directors. He was recently named Kent County outstanding dairy farmer and also received a Distinguished Service to Agriculture award from Michigan State University during Farmers' Week. Congratulations.

At the Board meeting, following the meeting, officers were elected as follows: President, James Fish, Hickory Corners; vice-president, Harold Shook, Quincy; secretary, Harold Dancer, Jackson, and treasurer, Elton Smith, Caledonia.

MISSISSIPPI

By Ballard K. Bennett

About 50 Guernsey breeders, with their wives and guests, met at Roy's Steak House, located on Highway 82 east of Greenville, Miss., for their annual meeting. The meeting date was January 17, and this meeting was one of the best held by the Mississippi Association in recent years. J. E. Bowden, President, presided and opened the meeting by calling on O. B. Reaves for the invocation. President Bowden reviewed the activities of the association for the past year. In pointing out the highlights of these activities he noted that the State Sale had been revived and a farm tour had been of great interest to the members.

Officers and directors of the Mississippi G. B. A.: Seated, Max L. Miller, Coldwater; J. E. Bowden, Horn Lake, president, and James C. Walker, Stoneville, National Director. Standing, O. B. Reaves, Hernando, secretary-treasurer; David W. Mitchell, Lexington; J. T. Flippin, Coldwater; Ray Turman, Horn Lake, and Jack Barnett, Starkville.

The featured speaker for the occasion was Elmer Hansen, Director of Public Relations, Curtiss Breeding Service, Cary, Illinois. Mr. Hansen, well known to a large number of those in the audience, did an excellent job of reminiscing about past Guernsey breeders and inspired new breeders with his remarks for the future.

In the business session, reports from various committees were heard, including the reading of the minutes of the last meeting by Secretary Reaves. Outstanding among committee reports was that on junior Guernsey breeder accomplishments by Gerald Taylor, Mississippi Extension Dairyman. He made a special effort to commend the juniors for participation in the most successful junior production contest to date, with 18 juniors completing production projects. Dan Gill, chairman of the State Sale Committee, gave a detailed report, and he pointed out that every effort had been made to keep expenses to a minimum.

A report on Golden Guernsey milk sales was given by Jimmy Walker, who voiced extreme enthusiasm for the future of Golden Guernsey. Mr. Walker further commended President Bowden for his breed efforts and winnings at the 1962 National Guernsey Show.

Gerald T. Taylor, Associate Extension Dairyman in Mississippi, presenting Junior Production Award Certificates to Daniel M. Gill, second place winner, and Janet Morgan, third place winner.

George Crain, Mississippi State Extension Dairyman, introduced Myles Carpenter who had recently joined the extension staff at Mississippi State. Dr. Joe Bearden, head of the Dairy Department was called on for a few remarks.

Of foremost interest to Golden Guernsey producers was an informative talk given by Prof. E. W. Custer, who discussed "Theory and Application of Freezing Points." Prof. Custer has worked closely with Walker Farms on quality control, and his remarks were to the point and highly interesting.

Mr. Taylor awarded production certificates to winners of the junior production contest, and President Bowden awarded cash in the form of checks to the following junior breeders: First, to Edward L. Clark, Jr., for a record of 14039 lbs. of milk made by Clarkdell Genius Jane; 2nd, Daniel M. Gill, whose cow produced 12932 lbs. of milk, and 3rd, Janet E. Morgan, on her cow, Hi-Hill Piper Beverly, with a record of 11681 lbs. of milk. All of these records were based on four per cent fat-corrected milk. J. E. Bowden dominated the winners in the senior division, taking the first three places. Other winners were W. F. Turman and Son, Dan Gill, and Jack Barnett.

An addition to this year's meeting were two door prizes, one for a man and one for a woman, to be awarded to the holder of the winning ticket. Mrs. J. T. Flippin, Coldwater, won in the ladies' division and V. S. Eastridge, Houston, held the man's winning ticket.

Dan Gill, reporting for the resolutions committee, stated that several resolutions had been adopted for continued progress of the breed.

The report of the nominating committee, made by Bill Summers, Nesbit, resulted in the following directors being named to the 1963 board:

J. T. Flippin, Jimmy Walker, J. E. Bowden, Jack Barnett, Max Miller, David Mitchell, Roy Wooten, and Ray Turman. J. E. Bowden and Jimmy Walker were re-elected as president and vice-president in respective order, and O. B. "Buck" Reaves was retained as the secretary-treasurer.

Berks County, Pa., Meeting

By Samuel F. Minor

With one of the largest crowds in recent years, the Berks County G. B. A., which includes Guernsey breeders from Berks, Lebanon and Schuylkill Counties, met at the Bernville Grange Hall on January 26 for their 33rd annual meeting. President Jesse Ziegler, Annville, conducted the business session, which was held just prior to lunch. Following approval of reports by Secretary Arthur Kreider, Lebanon, and Treasurer Dr. George Rothenberger, Reading, the group heard a review of the year's activities. In addition to supporting junior project work, which included several entries at the southeast district junior show, the Berks County Association conducted a Guernsey tour to the farms of Warren Bucher, Myerstown, and Howard and Cyrus Bomberger, Lebanon, and everyone enjoyed the program, which was conducted by Lebanon County Agent, Glenn Miller; SPABC fieldman, Roger Emig, and National field representative, Samuel F. Minor.

Warren Bucher, chairman of the nominating committee, presented the following persons for Directors, and they were unanimously elected: Cyrus Bomberger; Elmer Bashore, Bethel, and Raymond Newswanger, Pine Grove. Newly elected officers were: President, Lloyd Dreibelbis, Shoemakersville; vice-president, Frank Stoltzfus, Douglassville; secretary, Arthur Kreider, and treasurer, Dr. George Rothenberger.

Jacob N. Smith, Annville, District 9 representative to the Pennsylvania G. B. A. Board of Directors, was high in his praise of the leadership being provided the organization by Business Manager, William H. Juzi, and the state fieldmen.

Immediately following lunch, Lloyd Dreibelbis, Youth Committee chairman, presented the junior project award winners. Those recognized included: Craig and Karen Kreider, Lebanon; Carol Smith, Annville; May Hollenbach, Shartlesville; Deborah Reifsnyder, Bernville; Joyce Bashore, Bethel, and Donald Newswanger, Pine Grove. The Norman W. Reifsnyder Family, Bernsville, the outstanding farm family in Berks County for 1962, was recognized.

Sam Minor spoke briefly on National activities and how Guernsey breeders are adjusting to trends within the industry. Charles Van Horn, State Fieldman, spoke briefly on the necessity of quality milk production and the care that must be given to proper ventilation and feeding methods during the winter months.

William H. Juzi reported on all phases of State Association activities. For those who did not attend the State Annual Meeting in Harrisburg, Business Manager Juzi outlined the excellent success that dairies are having with the new Golden Guernsey Trademark Products, Guernsey Royal and Gurnzgold. Mr. Juzi showed colored slides of his native Switzerland, where he visited with his family last summer.

LOUISIANA

By Ballard K. Bennett

The annual meeting of the Louisiana Guernsey Cattle Club was held in the conference room of the Continental Trailways Bus Line Building, in Alexandria, on January 19, with President M. W. Walker presiding. A. J. Melancon, secretary-treasurer, read the minutes of the last meeting, and together with M. W. Walker gave the financial report.

In the business session, after considerable discussion, it was agreed that the time had arrived for the Club to change its policy and source of heifers for the annual sale. It was agreed that this year's sale would be put on a consignment basis, and would be held as an open sale. Cattle will be selected by a committee, with an all out effort to obtain as many cattle as possible from Louisiana breeders and the balance from breeders in adjoining states. A sales committee, composed of Ralph Coarsey as chairman, Tom Kleinpeter, Sam Morris, Dr. H. W. Anderson, M. L. Johnson, W. R. Vallot, Tom Ridgedell, Jr., and Ballard K. Bennett, were named to make the selections.

M. W. Walker, retiring as president of the Louisiana G. C. C., after 20 years, congratulating Leon Kleinpeter, Jr., newly elected president. Looking on, left to right, A. J. Melancon, secretary-treasurer, and John S. Green, vice-president.

Dr. H. W. Anderson, Head Extension Dairyman, reported on the progress of the junior production contest and offered his assistance. He stated that the Guernsey breed has made more progress than any other dairy breed. Mr. "Dub" Kennedy, manager of the Louisiana State University Livestock Show, spoke briefly, and offered the facilities of the Livestock Show for use by the Guernsey Club.

President Walker named W. R. Vallot, Leon Kleinpeter and John Green to serve as a nominating committee, and then announced a five minute break while he retired with this committee. When the committee reported, Leon Kleinpeter was nominated for president and John Green was nominated for vice-president, with A. J. Melancon being nominated to succeed himself as secretary-treasurer. The report was given by W. R. Vallot, and once these names were placed in nomination, Mr. Vallot read a resolution which, in essence, was as follows: "Because of long years of untiring service to the breed, his valuable contribution to Guernseys, not only in time but financially, his steady guidance through the many years when there was only a small group interested in the breed, be it resolved that Mr. Morgan W. Walker be voted a lifetime membership in the Louisiana Guernsey Cattle Club." This action was supported most enthusiastically in unison.

The group adjourned and then reassembled at the Holiday Inn Motel Restaurant for a delicious dinner, compliments of Mr. Walker. The meeting itself represented the best concrete meeting held in recent years, and all must agree that much has been accomplished by the Louisiana Guernsey Cattle Club. The past few years have resulted in tremendous interest developing in the state for the Guernsey breed, and a very large part of this development is due to Mr. Walker. At present there are five distributors of Golden Guernsey Milk Products in the state — more than in any other state in the Southwest territory — a result of efforts expended by the pioneers of the Guernsey breed in the State of Louisiana.

North Mississippi District Meeting

By Ballard K. Bennett

Guernsey breeders in North Mississippi held their annual meeting at the Sandman Motel Restaurant, at Senatobia, on January 14. The affair was a dinner meeting, Dutch style. A. E. Terry, recognized as the father of the North Mississippi G. B. A., gave the invocation, and after dinner, Dan Gill, president, called the meeting to order. He then requested DeSoto County Agent, Ross Robinson, to introduce the speaker of the evening, T. P. Head, Editor of the Tennessee, Kentucky and West Virginia section of *Progressive Farmer*. Mr. Head, long a popular speaker in the area, gave an excellent thought-provoking talk regarding Mississippi Guernseys, and pointed out the need for increasing herd averages in the state. Following Mr. Head's discussion, President Gill introduced several of those in the audience and then called on Tate County Associate Agent, David L. Trammell, Jr., who reviewed the accomplishments of Tate County 4-H Club dairymen for the past year. Jack McMillen, DeSoto County Associate Agent, also reported on the junior activities for his county. Both these young men work quite diligently with their respective youngsters. J. E. Bowden, President of the Mississippi State G. B. A., was present and reviewed the past year's state activities. He told the group of the outcome of the state sale, of the farm visitation program made in the fall, and other activities pertinent to the Guernsey program.

Ballard K. Bennett, National field representative, reported on Southwest territory activities, and showed a series of slides composed largely of winners at the 1962 National Guernsey Show.

Orville G. Robinson, secretary, read the minutes of the last meeting, which were heartily approved. George Rone, treasurer, gave the financial report.

President Gill called on Mrs. Belle Bridgeforth, chairman of the nominating committee. Mrs. Bridgeforth place in nomination the names of two directors to replace J. S. Bowden and Albert Moore, whose terms had expired. These men were J. E. Bowden, to succeed himself, and Ray Turman to succeed Mr. Moore, with both men to serve three years if elected. These men were elected by acclamation.

Immediately following adjournment, the directors met and elected J. T. Flippin, Coldwater, as president; K. C. Hurt, vice-president, and the secretary-treasurer was combined with Orville G. Robinson to serve in that capacity for the coming year. The two new directors, J. E. Bowden and Ray Turman, along with hold-over directors, Bill Summers, Dan Gill, K. C. Hurt, W. Murry Morgan, and J. T. Flippin, make up the 1963 governing body for the North Mississippi Guernsey Breeders Associaton.

Southeast Louisiana Meeting

By Ballard K. Bennett

Southeast Louisiana Guernsey breeders met in the Agriculture Building, at Amite, the night of January 24. While inclement weather had its effect on attendance, some 20 breeders and their wives were present. The meeting opened with L. P. Batte, Amite Associate County Agent, giving the invocation. President Tom Ridgedell, Jr., officiated and welcomed the group. Mr. Ridgedell asked each person in attendance to introduce himself, following which Leon Kleinpeter, Jr., newly elected president of the Louisiana Guernsey Cattle Club, reported on state activities. He also told of his excellent progress with the sale of Golden Guernsey milk products. T. F. Caver, manager of Walker-Roemer Dairy, in New Orleans, pointed out the extreme need for a top quality product, telling of the success of Golden Guernsey sales in the New Orleans area. Buck Green, Louisiana State University extension dairyman, the featured speaker, talked on milk production records. He pointed out some of the most important items pertaining to production.

North Mississippi officers and directors: Seated, J. E. Bowden, J. T. Flippin, president, and Dan Gill, retiring president. Standing, Orville G. Robinson, secretary-treasurer; George Rone, Tate County Agent; Bill Summers, and Ed Miller.

At the North Mississippi meeting: A. E. Terry, former Tate County Agent and secretary-treasurer; T. P. Head, Editor Progressive Farmer, and Ross Robinson, De Soto County Agent.

Seated, Leon Kleinpeter, Jr., president of the Louisiana G. C. C., and L. P. Batte, secretary-treasurer, Southeast Louisiana G. B. A. Standing, directors Lynn Poche, Ronald Seal, Clarence Faust, Tom Ridgedell, Jr., president, and Buck Green, Extension Dairyman.

Ralph Coarsey, fieldman for Walker-Roemer Dairy, discussed State Sale plans rather extensively. Mr. Coarsey has made a genuine contribution to the welfare of Guernseys in Louisiana.

Ballard Bennett, National field representative, showed a series of slides on 1962 winners at the National Guernsey Show and, with the assistance of Mrs. L. P. Batte, also showed the film, Animal Wonders.

Clarence Faust and Odell Easly were elected as directors for three-year terms to succeed Tom Ridgedell, Jr., and Lewis Burris, whose terms had expired. Officers will be elected at a later meeting of the board which, in addition to the two new members, consists of W. C. Sanders, Ronald Seals, Lynn Poche and L. P. Batte.

VIRGINIA

By Samuel F. Minor

One of the largest crowds in recent years attended the 46th annual meeting of the Virginia G. B. A. held on January 23 at the John Marshall Hotel, Richmond. The five dairy breed meetings are held each year in conjunction with the annual convention of the Virginia State Dairymen's Association. This was the first time since 1953 that the convention had been held in Richmond, so many new faces were seen among the breeders attending the Guernsey meeting. Committee reports were given, and the interest shown in planned activities indicates that 1963

will be a good year for Guernseys in Virginia.

President R. DuVal Dickinson, Fredericksburg, directed his welcoming address to the importance of continued promotion of breed activities, and Golden Guernsey Milk Products, through the cooperative effort of everyone interested in the Guernsey breed. "This is necessary," he said, "if we are to continue to get the job done." In concluding his comments President Dickinson stated that even as herds become larger, and as farms become more mechanized, the family farm operation with Guernseys in Virginia will continue to be very important in determining the future of the breed.

Virgil F. Miller, Franklin, sale committee chairman, reported on the excellent state sale held in October. Show committee chairman and Guernsey representative to the breed's relation committee, Morris Clements, Spring Grove, reported on the 1962 Guernsey show at the Atlantic Rural Exposition and the fine Virginia representation at the National Guernsey Show.

W. Clark Fleming, Jr., Norfolk, reporting for the planning committee, told of some of the planned activities for the coming year. One of the major events will be a type school the second week in June. It was also recommended that a District herd class be added at the State Fair. A. M. MacKay, Norfolk, chairman of the advertising and publicity committee, encouraged more Virginia Guernsey breeders to carry advertising in the Virginia Dairyman.

K. M. Mace, Field Secretary of the Association, gave a good report of Golden Guernsey and association activities. Although new problems are continuously cropping up, the efforts of Mr. Mace and his assistant, George Pankey, along with the cooperation of the breeders, have produced good results. More than $11,000 was used during the last year in Golden Guernsey promotion and advertising. It is through this continuous promotion that almost all areas of Virginia and parts of West Virginia are now being served by a Golden Guernsey distributor.

National field representative, Samuel F. Minor, spoke briefly on national activities and trends in the dairy industry. Virginia has continued as one of the leading Guernsey states, being seventh in the nation in registrations, fifth in the number of animals sold, and third in the number of Guernseys on official test and in the number of animals classified during 1962.

R. P. Kapp, vice-president and manager of Edisto Farms Dairy, Columbia, S. C., gave the main presentation on the afternoon program with a talk on "Selling Golden Guernsey." Edisto Farms, a 100 per cent Golden Guernsey distributor, according to Mr. Kapp, has shown an almost unbelievable increase in milk sales —approximately a 1,500,000-quart increase for each of the past two years. This growth, he said, would not have been accomplished without the cooperation of their Golden Guernsey producers, or without a product that was superior in taste and nutrient quality. He also mentioned the protein testing work they are conducting with their producers' milk, and with the other milk on the Edisto market. According to Mr. Kapp, this area needs further research, but their results to date indicate that protein testing holds much future promise.

The evening banquet began promptly at 6:30 p.m., with E. L. Talbot, Cloverdale, delivering the invocation. Following the introduction of guests, everyone joined in the singing of several favorite numbers, led by Extension Dairyman, William Patterson, V. P. I., Blacksburg, and accompanied by Mrs. K. M. Mace.

Prof. Paul M. Reaves, highly respected dairy instructor at V. P. I., made the presentation of awards. The Virginia G. B. A. award of honor was given posthumously to J. F. Walker in recognition of his services to the association and the Guernsey breed as the owner of Pine Grove Dairy Farms, Portsmouth. Larry Sly, Pine Grove manager, accepted the award for the Walker family. The Harvey Bates award, recognizing the highest 2yr—305—2x official record, went to C. N. Elam, Powhatan, for Belnemus Marcus Dixie, 14621 — 703. William M. Camp, Franklin, was the recipient of both the Brandon Farm Trophy, recognizing the record that was the greatest per cent above the breed average for its class, and the Holliknoll Challenge Trophy, which is given for the animal making the highest record in the mature class, for his six-year-old cow, Holliknoll Proud Audrey, 18770 — 918 —305 — 2x.

Guest speaker of the evening was William Hitz, President of the American Dairy Association, and Guernsey breeder at Polk City, Iowa. Mr. Hitz, representing dairy farmers in 49 of the 50 states, in a very humorous. but thought-provoking manner, brought a challenge to Virginia Guernsey breeders to join hands with all dairymen in full support of the A. D. A. program. Mr. Hitz recalled how the American dairy farmer has become the production genius. "Now," he said, "we must create a greater consumer need for nature's most nearly perfect food." The $7,000,000 A. D. A. budget has been well used in research, public relations, and advertising, but an even greater amount is required to complete the work needed in this field. Concluding his talk, and the 46th Virginia G. B. A. Annual Meeting, Mr. Hitz expressed a sincere belief in a strong future for a united dairy industry.

Directors elected were: S. H. Bell, Dublin, and W. E. Jefferson, Penhook, to succeed themselves; Calvin Bass, Rice, to replace M. B. Farrar, Burkeville, whose term expired, and Morris Clements, to complete the unexpired term of R. R. Beauvais, who has moved to New York State. The present officers re-elected for a second year are: President, R. DuVal Dickinson; vice-president, Dr. A. V. Bartenslager, Churchville, and secretary-treasurer, K. M. Mace, Richmond.

Tri-State Annual Meeting

By C. J. Jacobs

The Tri-State G. B. A., composed of Guernsey breeders in the Bristol, Tennessee-Virginia area, and the northwest North Carolina area, held its annual meeting at the Holiday Inn Restaurant, Kingsport, Tenn., on January 21. Attendance was good, with 52 people braving a cold northwest wind to come out for the meeting. President Phillip J. Shivell, owner of Shy Valley Farm, Kingsport, did an excellent job of conducting the meeting. J. R. Baker, Bristol, Va., gave the invocation, after which dinner was enjoyed.

W. Scott Stickley, of Bittersweet Farm, Bluff City, Tenn., who has done an excellent job as secretary-treasurer during the past year, read the minutes and gave the treasurer's report. This industrious group, with a wide-awake program, showed a treasury balance with over $2,000.00. Jim Wilson, Squire of Cedar Creek Farm, near Bristol, Tenn., served as Chairman of the Nominating Committee, with Ralph Spahr and Bob Baker. They nominated E. S. Glover, Bluff City, A. K. Simpson, Kingsport, and B. F. Rutherford, Bristol, Tenn., for new directors for 1963. They were unanimously elected.

President Shivell reviewed the annual sale, show and field day. He reported that the best quality cattle ever were obtained for the sale, that

76 head of good quality cattle made the 1962 show not the biggest, but the best quality ever held, and that the field day held at Shy Valley Farm was a success. Scott Stickley discussed plans for association activities during 1963.

Awards for high production were announced, and silver plated Golden Guernsey Jugs were awarded to A. K. Simpson for his cow that has produced over 100,000 lbs. of milk and 5,000 lbs. of fat thus far in her lifetime, and to J. R. Baker and Son Conley for the high herd average, which is right at the 10000-lb. per cow level. The Assistant County Agent in Sullivan County, Tenn., made several comments relative to outstanding work done by several junior Guernsey breeders, and made two awards.

Following brief comments by C. J. Jacobs, field representative, the group enjoyed the films, "Amimal Wonders" and "Golden Heritage."

COLORADO

By Mrs. Virginia Davies,
Secretary-Treasurer

The Colorado State Guernsey Cattle Club held its annual meeting on February 6 at the St. Vrain Memorial Building, in Longmont. Forty-five members and guests attended the dinner, with the business meeting following.

Distinguished guests introduced and welcomed were Dawson Jordan, Extension Dairyman for Colorado State University; Charles Bliss, Boulder County Extension Agent; Charles Sylvester, Boulder County Assistant Extension Agent; Chet Freeby, Manager of United Dairy in Denver; Ralph Dugger, Fieldman for United Dairy, and National field representative, Wendell Fuhriman. Dawson Jordan urged all who were not on solids-non-fat official testing to think about getting on this program as soon as possible. Charles Bliss announced that Harry Herman, Columbia, Mo., would be the judge at the 1963 Boulder County Fair. Chet Freeby told about campaign advertising for Golden Guernsey milk in this area, which will begin on February 15. A letter from the Guernsey Breeders' Journal was read asking that the Colorado Club get material to them for a new Directory which is coming out in the near future.

Three new Directors were elected for a term of three years: William H. Egner, Loveland; C. M. Richardson, Fort Lupton, reelected, and Walter Bain, Greeley. C. M. Richardson, was reelected president, Dean Forsyth, reelected vice-president, and Mrs. Virginia Davies, Longmont, appointed secretary-treasurer.

The Club voted to hold a State Sale on July 17. Dean Forsyth, president of the North Central Guernsey Cattle Club, asked the State Club to appoint a committee to work with their committee in contacting Guernsey breeders, and he urged them to be thinking about entering the Waterloo Show this fall.

Wendell Fuhriman stated that the Colorado State Sale ranked 16th in the Nation this past year, and that registrations were up in his District.

TEXAS

By Ballard K. Bennett

Texas Guernsey breeders, wives and guests met at Broad Valley Farms, owned by E. J. McCurdy, Jr., Ft. Worth on January 31 for the annual meeting of the Texas Guernsey Breeders Association. Breeders attending the annual meeting of The American Cattle Club back in 1957 spent a delightful evening at Broad Valley. Since that time, several improvements and additions have been made, including a lunchroom where, in addition to serving super sandwiches and dairy drinks, customers can also obtain dairy products including Broad Valley Golden Guernsey and Gurnzgold. Several breeders had their evening meal in these facilities, and later visited the replica of the Old North Church, so well known to eastern folk.

Mr. McCurdy turned the fine facilities of the Lodge over to the Texas Association, and it was here that President W. Lee Moore, Jr., called the meeting to order. After special introductions, C. W. Brandes, secretary-treasurer, read the minutes and gave the treasurer's report. Other items of business included a report of the Texas State Sale, by Sale Committee Chairman, Homer Morris. Exhibits at fairs and shows were discussed, as well as a decision to again sponsor several junior activities in the State Junior Program.

Featured speaker of the evening was Irving Nichols, Director of the Herd Register Division of The American Guernsey Cattle Club, who gave an interesting talk. Other speakers included Don Clark, of the Texas Pan-American Fair; Al Darnell, retired Texas Extension Dairyman, A. M. Meekma and Curtiss Richardson, present Texas A & M Extension Dairymen; Jack Lively, National Director of The American Guernsey Cattle Club, who told of the Club's decision to table the cull-a-cow program, and Dick Schriist, COBA field representative. Ballard K. Bennett, National field representative, told of Guernsey activities and called attention to the excellent sales being recorded by Golden Guernsey distributors in the Southwest territory.

Election of directors and officers followed. Elected as directors were Fred Jackson, Sulphur Springs; Jack Lively, Dallas; C. S. Lankart, Waco; W. Lee Moore, Jr., Plano; Al Darnell, Abilene; E. J. McCurdy, Jr., Ft. Worth; Harry Peterson, Austin; John Porter, Buda; C. W. Brandes, Sealy; Clifford Burkett, Vernon, and Robert Adams, Kenedy. The 1962 officers were unanimously re-elected to serve in 1963 and included: W. Lee Moore, Jr., president; Harry Peterson, vice-president, and C. W. Brandes, secretary-treasurer.

President Moore appointed Homer Morris, chairman of the 1963 State Sale Committee, to serve with Marshall Smith and Hack Creel.

At the Texas meeting: Irving Nichols, Herd Register Division, A. G. C. C.; Al Darnell, retired Texas A. & M. Extension Dairyman; W. Lee Moore, Jr., president, and Jack Lively, Director A. G. C. C.

IDAHO

By Elmer J. Meadows

The annual meeting of the Idaho G. B. A. was held in conjunction with the Idaho Dairymen's Association annual meeting in the Boise Hotel, Boise, on January 23. John Cothern, Buhl, vice-president, opened the meeting and called upon J. K. Luce, Nampa, for the reports of the secretary-treasurer. His reports indicated a year of much activity, and showed a very sound financial condition.

R. L. Lincoln, Parma, chairman of the Youth Committee, reported that a model cow had been presented at the three district fairs, and that each youth showing had received a pen and pencil set. Mr. Lincoln introduced the county champions in 4-H and FFA, who competed for the state award of a $100 purchase certificate to apply toward the purchase of a registered female. This was the first year for this project, and entries were small due to the lateness of getting information and rules out to the county clubs.

Anita Pritzl, Fruitland, was the winner in the 4-H Club division, and Jim Bell, New Plymouth, was the winner in the FFA division. The State Association voted to continue this project another year.

President U. D. Asumendi, Middleton, who had been unavoidably delayed, took over the chair from Mr. Cothern and led the discussion for the remainder of the meeting. President Asumendi called for reports from the various county and district clubs. Some reported a very active program with regular meetings, while some in Eastern Idaho had been quite inactive.

Ambrose Johnson, Manager of the Western Idaho State Fair, spoke briefly, complimenting and thanking the Guernsey breeders for their excellent support.

Joe Pritzl, Fruitland, chairman of the Pacific Northwest Guernsey Classic Sale, held last spring at Boise, stated that the quality was better than usual, due to the absence of competition for consignments for the Oregon Spring Sale. The sale averaged $727.-00 plus, which was one of the better ones in America. The fall sale was held at Mt. Vernon, Wash., with good results. Plans are already under way to hold the 1963 spring sale at Gresham, Ore., with Hans Leuthold, Tillamook, Ore., chairman. With no sale in Idaho this spring, the State Association voted to sponsor a fall production sale.

Officers and directors of the Idaho G. B. A.: Seated, J. K. Luce, Nampa, secretary-treasurer; John Cothern, Buhl, president; Roland Williams, Nampa, vice-president, and U. D. Asumendi, Middleton, retiring president. Back row, Harold Gilpin, Salmon; George Beer, Jerome; Walter Matthiesen, Filer; Russell Clancy, Meridian, and Lyle Couch, Nampa.

J. K. Luce, Nampa, presenting award for highest official record to R. L. Lincoln, Parma, on the cow, Lincrest Andy's Babette.

Robert Davis, Kuna, presenting annual award for outstanding Guernsey breeder, Domingo Asumendi, Nampa, to his sons, U. D. & Ruben Asumendi.

R. L. Lincoln, Parma, presenting state champions in 4-H and FFA with $100 purchase certificates: Anita Pritzl, Fruitland, 4-H winner, and Jim Bell, New Plymouth, FFA winner.

Domingo Asumendi, Nampa, was awarded the outstanding breeder award. Robert S. Davis, Kuna, presented the award to Domingo's sons, U. D. and Ruben. J. K. Luce, secretary, presented the highest official record award to R. L. and L. L. Lincoln on their cow, Lincrest Andy's Babette, that in 1961 made 18009 lbs. of milk containing 855 lbs. of fat as a six-year-old on HIR in 365 days on twice daily milking.

The group voted to join Oregon and Washington in printing the 1963-64 Pacific Northwest Directory, with dues of $10.00 to cover two years' membership and herd listing in the directory with two sires, additional sires to cost $1.00 each. Every member of the Board of Directors is to serve on the committee to solicit for members.

Dr. Richard H. Ross, Head of the Dairy Department, University of Idaho, spoke briefly regarding their research program and the necessity for building a new dairy center to make room for University expansion. The group voted to support legislation to obtain the necessary appropriation.

Roland Williams, Nampa, Chairman of the nominating committee, gave a report which was accepted. The directors organized themselves, electing John Cothern, president; Roland Williams, Nampa, vice-president, and re-elected J. K. Luce, secretary-treasurer. Other directors elected were Robert Pritzl, New Plymouth; Deloy Hawker, New Plymouth; Lyle Couch, Nampa; Russell Clancy, Meridian; Walter Matthiesen, Filer; Clifford Sutton, Declo; George Beer, Jerome; Ernest Escott, Shelley, and Harold Gilpin, Salmon.

The discussion throughout the day was spirited and constructive, and was concluded with a banquet in the evening attended by all dairymen.

ALABAMA

By C. J. Jacobs

The Alabama Guernsey Cattle Club held its annual meeting at the Whitley Hotel, Montgomery, in mid-December. Attendance was off considerably, due to the coldest weather experienced in many years.

President Ben Hitch, Montgomery, presided, and welcomed the group to the meeting. He introduced C. Ed. Teague, Agriculture Representative of the Montgomery Chamber of Commerce, who acted in the Mayor's stead by welcoming the group. He then served as Master of Ceremonies throughout the formal part of the meeting.

Morning activities included the presentation of the production awards by R. Sam Jones, Extension Dairyman in charge of Production Testing, and short talks by Dr. Rollins, Dairy Department, Auburn, University; Brice Moore, Alabama ADA manager; Mack Alman, field secretary, North and South Carolina Associations, and C. J. Jacobs, field representative.

In the limelight, and receiving production awards, were Sam Rosser, of McCalla, who had the high herd average for herds over 30 head with 60 averaging 9258—305—2x, Britt Holderfield, of Stroud, who had the high herd under 30 head with 18 cows averaging 9585 — 432 — 305 — 2x, and Carl Peinhardt, of Cullman, who took the honors in individual cow awards for the outstanding record of the year in both milk and fat on Edgewood Butterfern, 16160 —803—305—3x, as a mature cow.

Brice Moore introduced Miss Melanie Walthall, Alabama's Dairy Princess from Autauga County, who made a most inspiring talk entitled, "Your Part of My Part in Selling." This vivacious beauty is doing much to improve and expand good public relations between our industry and the consumer.

Tom McCord, the South's most prominent auctioneer, introduced Wayne T. Hardison, Springhill, Tenn., who gave the principal address. Mr. Hardison imparted some wisdom designed to inspire breeders of purebred cattle to "Think for themselves." He pointed out that in our fast moving world we have to move very fast and think progressively to keep abreast of the times.

Following lunch, John R. Parrish, Extension Dairyman, gave a summary of outstanding project work done by 4-H Club boys and girls over the state, after which, on behalf of the Alabama Guernsey Cattle Club, he presented Miss Joy Kent, Siluria, and Laslie Hall, Jr., Montgomery, with framed photographs of themselves with their show-winning Guernseys. With colored slides, and appropriate comments, Laslie Hall did a superb job of reporting the trip which he and his fellow outstanding 4-H'ers won as a result of their excellent district show records. Guernsey folk, in cooperation with other State Breed Associations, sponsored the trip.

The breeders then convened in a conference room, where they elected the following officers and directors: Douglas Kent, Siluria, president; Sam Rosser, McCalla, vice-president; Davis Henry, Hope Hull, secretary-treasurer; R. P. Hayes, Dothan, Britt Holderfield, Stroud, and Ben Hitch, Montgomery, directors.

Bucks County, Pa., Barn Meeting

By Wm. H. Juzi

About 40 persons attended a very interesting barn meeting held at the Diabase Farm, owned by G. B. Dyer on February 1. Mahlon Swartley, president of the Association, brought the meeting to order. A word of welcome from Mrs. Dyer was followed by a brief talk by Hans Gramm, herdsman of the farm, who had the barn and herd in top shape. He gave a brief review of the breeding program and general farm practices.

Guest speaker was Russell Darling, of Keystone Dairies, who brought out many of the problems of the dairy and also the expense involved in the operation of a dairy.

Scientist Improves on "Most Perfect Food"

Milk from properly treated cows can be useful in preventing and treating certain human diseases, according to Dr. W. E. Petersen, University of Minnesota dairy husbandryman. Speaking to a group of dairymen at the University of Delaware Farm and Home Week, Dr. Petersen explained how milk from cows receiving special injections has been helpful in treating arthritis and hay fever.

This is accomplished, he explained, by injecting antigens or germs of human diseases into the milk producing glands of a cow. These organisms cause a build-up of immunities to the diseases in the cow's milk. If ample quantities of this milk is consumed by an affected person the disease fighting organisms are picked up in the blood stream and fight off the disease, according to Dr. Petersen.

In the fall of 1955, after many years of the study of milk-making, Dr. Petersen and Dr. Berry G. Campbell, a member of the University of Minnesota's Medical School, announced what may become one of the world's most significant and far-reaching research findings—that the cow can be a source of protective antibodies to many diseases which plague human beings.

Under this principle, the cow's udder, which protects the newborn calf against hundreds of diseases by an immunity it gives in milk, is injected with dead disease germs of any one or a combination of human diseases. The cow then manufactures protective antibodies against these diseases and thus extends her protection from the calf to the human who drinks the milk.

Dr. Petersen cited this personal experience as proof of his contention. "While studying the production of antibodies by the cow's udder, I drank some of this milk. At the time I was mildly affected by what had been medically diagnosed as rheumatoid arthritis. Within 10 days after I first started taking the treated milk, the pain disappeared. This led to my first conclusion that milk might have something to do with the cure for rheumatoid arthritis."

Dr. Petersen continued to test the milk on others who were affected with the disease. "Some of the responses were most dramatic," he said. As many as 80 per cent of rheumatoid arthritis patients have responded to the treatment.

Although much work remains to be done on this principle before it can be used commercially, it offers a great hope of protecting large populations against diseases by a simple process: drinking milk, Dr. Petersen said.

Dr. Petersen is nationally known as a dairy scientist. In one of his most striking projects in milk-making research, he severed a cow's udder, kept it alive with an artificial heart and lung unit, and studied the lactation process by altering the content of the blood stream.

Members of the Eastern Shore, Md., G. B. A., met on January 17 at the County Agent's office in Centreville for their yearly business meeting. Final plans for the Banquet Meeting were made, as well as electing the following officers for 1963: Jack Ball, Queenstown, president; John Wright, Chestertown, vice-president, and Richard Cook, Kennedyville, secretary-treasurer.

HIGH HIR-DHIR HERD MILK LACTATION AVERAGES FOR 1962

(Compiled from herds still on test after January 1, 1963)

The 10 highest are listed for each herd size group

Name	Type of Test	No. Records	ME 305—2x Average Milk	Average Per Cent	Fat
Herds with 10 to 30 records in average					
Oregon State University, Astoria, Oregon	HIR	28	12761	5.7	725
Oscar M. Riggs, Green Ridge Farm, Evansville, Indiana	DHIR	26	12612	5.1	639
William A. Patton, Pattonholm Farm, New London, Ohio	HIR	25	12522	5.2	657
Mrs. Alan Cunningham, Millborn Farm, Millis, Massachusetts	HIR	16	12436	4.8	591
University of New Hampshire, Durham, New Hampshire	DHIR	10	12373	4.4	545
Edmund S. Burke, Gladview Farm, Woodbury, Connecticut	DHIR	20	12073	4.9	590
Richard Rader, Rader Guernsey Farm, Carlock, Illinois	DHIR	22	12046	4.8	579
Russel M. Fetter & Son, Locust Hill Farm, Big Prairie, Ohio	HIR	17	11961	4.7	565
Raymond Goeringer, Lake Louise Farm, Dallas, Pennsylvania	DHIR	18	11906	4.9	584
Wade N. Wehr, Belle Vista Farm, North Lima, Ohio	DHIR	21	11824	5.0	586
Herds with 30 to 100 records in average					
Eunice Bernhard, Bren Bern Farm, Stepney, Connecticut	HIR	36	12992	4.9	636
Friendship Hill Farm, New Geneva, Pennsylvania	DHIR	89	12645	4.5	574
Roger H. Corbetta, Attebroc Farm, Millbrook, New York	DHIR	59	12530	4.7	595
Oscar R. Weaver, Yellow Creek Meadow Farm, Goshen, Indiana	HIR	49	12457	5.5	682
Raymond F. & Louise A. Witmer, Penn Del Farm, Willow Street, Pennsylvania	DHIR	62	12411	5.0	621
Stanley Murphy, Wandering Brook Farms, Tully, New York	DHIR	51	12355	4.9	600
C. E. Cotting, Chedco Farm, Berlin, Massachusetts	HIR	35	12298	5.2	643
Samuel Berke, Deep Lake Farm, Lakeville, Connecticut	DHIR	96	12270	4.9	606
Western Glow Farms, Inc., Bow, Washington	HIR	61	12266	4.7	577
W. H. Odlum, Rosewood Farms, Roselle, Illinois	DHIR	91	12218	5.2	633
Herds with 100 records or more in average					
Gertrude McNaught, Rolling Acres, Elgin, Illinois	DHIR	108	12167	5.0	614
Andrew J. Sordoni, Sterling Farms, Harveys Lake, Pennsylvania	DHIR	112	11259	5.1	579
C. N. Elam, Belnemus Farm, Powhatan, Virginia	HIR	104	11258	4.9	551
Howard G. Farnsworth, Dorella Farm, Le Grand, California	HIR	210	11245	4.9	553
William G. Reed & Lester J. Lancaster, Graysmarsh Farm, Sequim Washington	DHIR	118	11221	5.0	557
Brookberry Farm, Winston-Salem, North Carolina	HIR	121	11159	4.8	537
George H. Clever, Cleverlands, Tracy, California	HIR	183	10979	4.8	529
Lockshore Farms, Inc., Hickory Corners, Michigan	DHIR	107	10888	4.7	517
Alderney Dairy Company, Alderney Brooklawn Farms, Morris Plains, New Jersey	HIR	108	10784	5.1	554
D. H. Dillard, Homewood Farms, Monroe, Virginia	DHIR	140	10541	5.0	530

Changes Among The CLASS LEADERS

IDEAL'S SUPERIOR'S CHERYL

(VG 1962—86.0)
1st Milk Production
3rd Fat Production
Sr4—AR—365—3x

IDEAL'S SUPERIOR'S CHERYL, bred and owned by Jacob Tanis, Ideal Guernsey Farms, Augusta, N. J., is a new National leader in milk production, third in fat, with a record of 24525 lbs. of milk and 1223 lbs. of fat, Sr4 — AR — 365 — 3x. She also has records of 13794 — *719 — Sr2 — 305 —3x and 19890—1008—Sr3—365 — 3x.

"Cheryl" is a daughter of Ideal's Superior, Gold Star Sire, 177 daughters, 376 records, average 12527 —688—ME—305—2x, 133 classified average 84.1 per cent, a son of Gardenville Supreme, 64 daughters, 135 records, average 10840 — 480 — ME — 305 — 2x, 17 classified average 82.9 per cent, and out of Ideal's Noranda's Susie, 16582 — *894 — Sr3 — 365 — 3x, 18540 — 1004 — 5yrs — 365C — 3x and 19277 — 1026 — 7yrs — 365 — 3x. The dam of this new leader is Ideal's Marshall's Cherry, 11519 — 512 — 8yrs — 275 — 3x, a daughter of Ideal's Marshall Lad, 23 daughters, 42 records, average 10510 —522—ME—305—2x, five classified average 82.6 per cent, and out of Ideal's Edward's Cherry, 13509 — 660 — Jr2 — 365C — 3x.

Sire: Ideal's Superior.
Dam: Ideal's Marshal's Cherry.
B. & O.: Jacob Tanis, Augusta, N. J.
Born: Jan. 5, 1957. Calved: Dec. 1, 1961.
Supervised by New Jersey Agricultural Experiment Station, New Brunswick, N. J.

	Milk	Fat	Days On Test
Record:	24525	1223	365

GRAYCE FARMS JESSICA

(D '61—83.0)
20055—856—10yrs—HIR—305—2x
9th Milk Production

Sire: Fairlawn Actor's Radiant.
S.: Fairlawn Peerless Actor.
D.: Fairlawn Peerless Dianthus.
Dam: Ryckaver Jessica.
S.: Glenburnie Victor.
D.: Clearview Altha.
B.: Boyd Fullerton, New Brunswick, N. J.
O.: Robert Y. Moffat, Dalton, Pa.
Born: Aug. 22, 1951. Calved: Jan. 31, 1962.
Supervised by Pennsylvania State University, University Park, Pa.

IDEAL'S SUPERIOR'S HYACINTH

(E '62—91.0)
21332—1021—6yrs—AR—305—3x
5th Milk Production
7th Fat Production

Sire: Ideal's Superior.
S.: Gardenville Supreme.
D.: Ideal's Noranda's Susie.
Dam: Ideal's Marshall's Hyacinth.
S.: Ideal's Marshall Lad.
D.: Ideal's Senator's Hyacinth.
B. & O.: Jacob Tanis, Augusta, N. J.
Born: Oct. 13, 1955. Calved: Feb. 2, 1962.
Supervised by New Jersey Agricultural Experiment Station, New Brunswick, N. J.

IDEAL'S TRISUPER'S BUTTERCUP

(VG '62—89.0)
18785—895—Jr2—AR—365—3x
4th Milk Production

Sire: Ideal's Trisuper.
S.: Ideal's Superior.
D.: Ideal's Predictor's Trixie.
Dam: Ideal's Main Stay's Buttercup.
S.: Ideal's Main Stay.
D.: Ideal's Beacon's Buttercup.
B. & O.: Jacob Tanis, Augusta, N. J.
Born: July 3, 1959. Calved: Dec. 20, 1961.
Supervised by New Jersey Agricultural Experiment Station, New Brunswick, N. J.

IDEAL'S TRISUPER'S CORA

(VG '62—87.5)
12700—774—Sr2—AR—305—3x
6th Fat Production

Sire: Ideal's Trisuper.
S.: Ideal's Superior.
D.: Ideal's Predictor's Trixie.
Dam: Ideal's Marathon's Cora.
S.: Ideal's Marathon.
D.: Ideal's Noranda's Cora.
B. & O.: Jacob Tanis, Augusta, N. J.
Born: Feb. 19, 1959. Calved: Jan. 28, 1962.
Supervised by New Jersey Agricultural Experiment Station, New Brunswick, N. J.

IDEAL'S TRISUPER'S SONIA

(D '62—81.0)
15511—752—Sr2—AR—305—3x
6th Milk Production
8th Fat Production

Sire: Ideal's Trisuper.
S.: Ideal's Superior.
D.: Ideal's Predictor's Trixie.
Dam: Ideal's Gallant's Sonia.
S.: Ideal's Gallant.
D.: Ideal's Traveller's Sonia.
B. & O.: Jacob Tanis, Augusta, N. J.
Born: June 6, 1959. Calved: Jan. 27, 1962.
Supervised by New Jersey Agricultural Experiment Station, New Brunswick, N. J.

PERONA HORNET'S FAVOR

(D '62—81.5)
14982—796—Jr3—AR—305—3x
9th Fat Production

Sire: Fairlawn Hornet's Peerless.
S.: Fairlawn Actress' Hornet.
D.: Fairlawn Peer's Silver Queen.
Dam: Hill Girt Emoy's Favor.
S.: Riegeldale Melba's Emory.
D.: Hill Girt's M's Truda.
B.: Emil E. Perona, Andover, N. J.
O.: Ideal Guernsey Farms, Inc., Augusta, N. J.
Born: July 31, 1958. Calved: Jan. 29, 1962.
Supervised by New Jersey Agricultural Experiment Station, New Brunswick, N. J.

WOODACRES LADY JANE

(VG '61—86.0, E '62—91.0)
16271—817—Jr3—HIR—305—2x
2nd Milk Production
4th Fat Production

Sire: Woodacres Fides Leader.
S.: Fairlawn Actor's Leader.
D.: Green Meads Dame Fides.
Dam: Senecaside Meryl.
S.: Moreau Farms Chief.
D.: Marijane of Orchard Brook.
B. & O.: Atherton W. Hobler, Princeton, N. J.
Born: Aug. 24, 1958. Calved: Jan. 27, 1962.
Supervised by New Jersey Agricultural Experiment Station, New Brunswick, N. J.

Woodacres Lady Jane
16271—817—*Jr3*—*HIR*—305—2x

False or "Capped Teeth" for Bluff View Cow

SOMERVILLE REFLECTOR COUNTESS, a 15-year-old cow at Bluff View Farms, Dallas, Tex., with records of *19709 — 851 — 7yrs — HIR —365 — 3x and 14567 — 650 — 9yrs — HIR — 305 — 3x, had teeth which were so ground down that she was unable to eat roughage. In November, 1961, Dr. De-Lar Cruz, of Colombia, South America, came to Bluff View Farm and made and fitted stainless steel front teeth for the cow. They have worked just fine and are still as good as when first made. Dr. Cruz, a dentist, has devoted much time to developing dentures for cows, and at the time he made the teeth for the cow, she was the only registered Guernsey in the country with false teeth. Dr. Cruz appeared on "What's My Line" shortly after making the teeth.

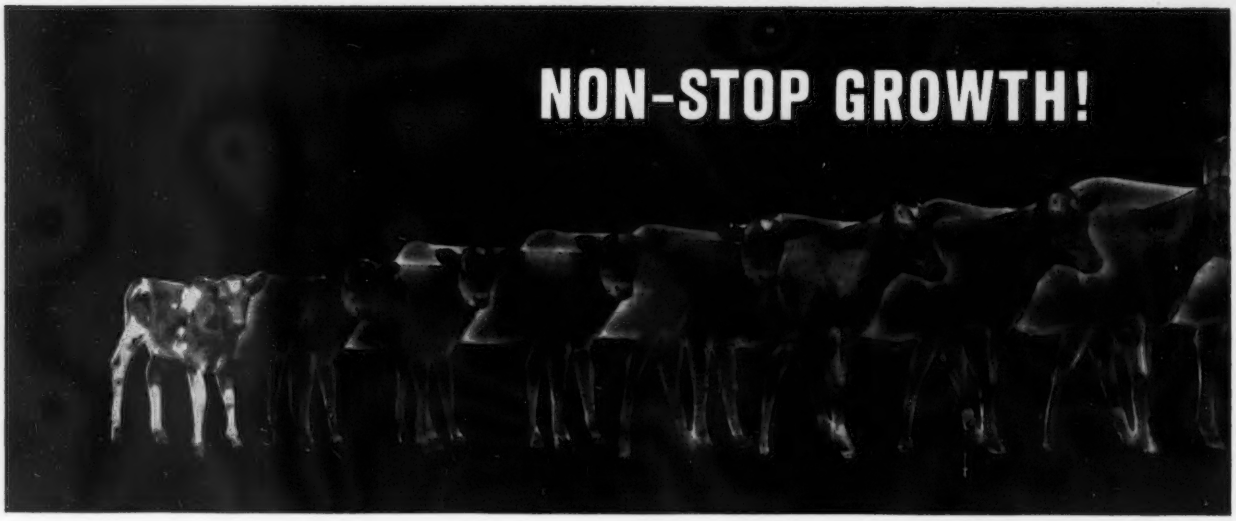

Wayne Calf Program

ADA Program . . .

(*Continued from page* 371)

groups and dealers, and the United States Department of Agriculture.

"Our cooperative agreement with the U. S. Department of Agriculture has assisted in choosing test areas and will also provide monthly sales data from which we will determine results. We are also fortunate in getting aid of local producer groups in all of the six test areas who will contribute financially, but have also enthusiastically offered their help in providing personnel or any other assistance they might contribute to the success of the program."

. . . Costs you $15.00

when a cow misses conception.

Controlled experiment, Kansas State University 3 years — 208 cows — proved **Rex Wheat Germ Oil** helps "settle" repeat-breeders.

Insure your herd against "misses."

Use Rex Oil on bulls and cows during breeding period. Write for Booklet No. 3 — prices, directions.

If not satisfied, money refunded.

VIOBIN CORP. MONTICELLO, ILLINOIS

The Glen Cohea Family

Mr. and Mrs. Glen Cohea, and their three children, were featured in Oklahoma Ranch and Farm World on November 11 as "Farm Family of the Month." The Coheas are among approximately 50 dairymen operating Grade A dairies in Cherokee County who will gross around $500,000 this year, according to County Agent, Jasper Harl.

Mr. and Mrs. Cohea bottle and sell Golden Guernsey homogenized milk to more than 400 customers in the Tahlequah area on a daily milk route. They also have six milk dispensers, four in area county schools, one in a rest home, and the sixth in a restaurant.

They breed approximately 20 head of dairy cows artificially, and use bulls for the rest of the herd. The herd sires are Foremost 28th and a J. C. Penney bull. Their average annual herd production is approximately 9,000 lbs. of milk averaging 4.8 per cent fat. They have a bulk tank, homogenizing and bottling equipment.

Mr. Cohea was named Cherokee County Master Dairyman in 1962, earning a trip to the Texas State Fair, in addition to getting local recognition. He became a 12-year-old 4-H Club boy in 1944 and started his dairy activities with one registered Guernsey cow, which lived until 1961. In addition to leaving behind 25 females with inherited high production, the cow made a name for herself in dairy show competition, including a first place blue ribbon in the aged cow class in the 1955 Tulsa State Fair.

The Coheas live just outside the city limits of Tahlequah and operate on 270 acres of land, mostly in tame pastures for forage, and buy all their grain feed for the dairy. Their pastures are now carrying 132 head. The oldest child, Glenette, nine, is a 4-H member and eying possibilities of dairy calves for a project, while Branda, eight, and three-year-old Michael, look forward to becoming 4-H Clubbers. (Dixie Dairyman, January, 1963.)

Subscribe to the Journal

1 Year .....$2.00!

ATTENTION FARMERS!

SAVE! SAVE! SAVE!

ELIMINATING MIDDLEMEN SAVE YOU 40% LATEST BOXED TYPE FRONT END LOADERS — NAME BRAND — DIRECT FROM FACTORY TO YOU. AS LOW AS **$219.50. OLDEST** MANUFACTURER WITH OVER **100,000** IN USE. WRITE FOR FULL INFORMATION — GIVE YOUR TRACTOR MAKE. MODEL AND YEAR.

P.O. Box 8417
MINNEAPOLIS, 26, MINNESOTA

Non-stop growth from birth to freshening. The right kind of growth to develop and mature the calf all along the way. Feeds in the Wayne Calf Program are growth keyed to provide the right combination of quality nutrients for every stage of the life cycle. Wayne gets calves off to a good healthy start, gets them on dry feed sooner with no growth lag after weaning . . . develops sleek, growthy heifers ready to move into the production line earlier. See your Wayne dealer for all the facts. Soon. It's a visit that means more for your money to you!

WAYNE FEEDS ®

ALLIED MILLS, INC. *Builders of Tomorrow's Feeds...Today!*

Executive Offices: Chicago, Ill. • Mills at: Guntersville, Ala. • Troy, Ala. • Gainesville, Ga. • Peoria, Ill. • East St. Louis, Ill. • Fort Wayne, Ind. • Mason City, Ia. • Omaha, Neb. • Buffalo, N. Y. • Everson, Pa. • Memphis, Tenn. • Fort Worth, Tex. • Portsmouth, Va.

Protein Testing . . .

(*Continued from page* 372)

cultural Chemists in connection with their research before approval of the protein test. A committee comprised of Dr. B. H. Herrington, Chairman; Dr. U. S. Ashworth, and Dr. Charles A. Kiddy went to work immediately to carry out their assignment.

Leading nutrition specialists and the United States Department of Agriculture state that milk and dairy products are an outstanding economical source of high quality protein. One quart of Golden Guernsey milk gives you approximately the same amount of protein as nine ounces of sirloin steak at about half the cost. We, as an industry, have a job to do in educating the public to the fact that milk and dairy products are one of the best sources of high quality protein and very economical.

Guernsey breeders request that the DHIA program include testing milk for protein. We desire to include the protein data with our official performance records. Our breeders want the protein data in preference to solids-not-fat and believe that it is too costly to do both.

Testing milk for protein and featuring protein in our advertising of milk and dairy products is basic for dairy promotion. The benefits would apply to all breeds of cattle regardless of color.

We already have three large Golden Guernsey distributors who are testing their 468 producers' milk for protein. The Golden Guernsey Dairy Co-operative in Milwaukee, Wis., has been testing for protein for over a year and has included a premium payment for protein to their producers beginning April 1, 1962.

Edisto Farms Dairy, Columbia, S. C., began testing the milk from their 97 Guernsey producers for protein in December.

Walker Farms Dairy, Stoneville, Miss., have protein testing equipment, and in cooperation with their State College are perfecting laboratory procedures to start testing the milk from their 72 Guernsey producers for protein. These two large dairies both plan to include a protein payment to their producers.

In a breeding program it is best to consider protein percentage and high milk production because, next to fat, protein is the most variable constituent in milk. Selecting for protein in preference to SNF will yield quick results, because the goal is more sharply defined and progress can be more accurately measured. It is estimated by geneticists that when the emphasis is placed on the solids-not-fat, the improvement in protein percentage is only 70 per cent as high as when protein content is used.

Extensive research in Holland reports that it is possible by selective breeding to increase considerably the protein content of milk. We know that consumers want to hear more and more about the protein in milk and dairy products. I am sure that the purebred breeders would readily accept the challenge to improve the valuable protein content in the milk from their herds. Everyone interested in the dairy business should welcome emphasis on protein because the continued prosperity of the dairy industry lies in featuring protein in milk and dairy products.

Guernsey Bulls

Production Bred. Priced Reasonable.
One, service age, out of 870 lb. fat Dam.
5-mo.-old, out of 948 lb. 3-yr.-old Dam.
National Record when made.
His 7 nearest dams average 861 fat.

Edward Witschi **Mendon, Ohio**

At Purina Dairy Research Center...

9 HEIFERS FRESHEN AT

The nine Purina heifers pictured on these pages freshened from 19 months 27 days to 24 months 8 days, for an average of 22 months. Average weight of the group (taken within 12 hours of calving) was 1265 pounds. Number of breedings averaged 1.78. The heifers calved from April 7 through September 7. Milk produced per heifer to January 1, 1963, is listed on chart on next page.

Eight out of the nine heifers had no trouble in calving. One lost her calf at birth, but that heifer's dam had died when she was born, indicating an inherited malformation.

All of the nine heifers have been bred back for second calving. See chart giving more complete details on performance of the nine heifers.

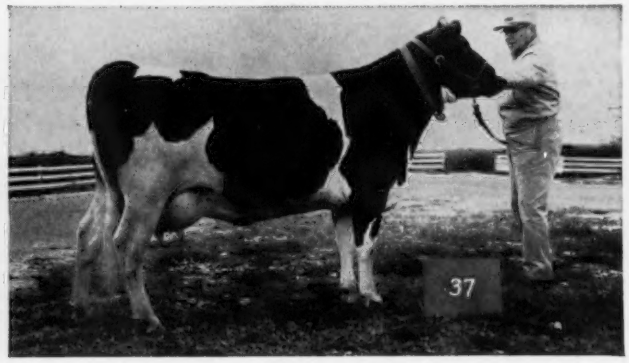

EARLY FRESHENING GAINS EXTRA LACTATION

John Thompson, Manager, Purina Dairy Research, says, "Milk from these heifers has already paid for half or more of the cost of raising them. They are in the milking string and milking well at 22 months against an average freshening age of 31 months or older—netting about *one entire extra lactation!*

"Early freshening helps you make money in many ways. You have fewer non-productive animals to feed and care for. You have an extra calf to keep or sell. The animal's 'Milk Per Day Of Life' should be considerably increased."

Purina Research over the years has proved that the proper time to breed a heifer is determined by her weight rather than by her age.

Heifers raised the Purina Way usually reach breeding weight by the time they are 15 months old—sometimes earlier. This places them in the milking string on or before their second birthday.

Early freshening is helping many top dairymen around the country make money. It will help you, too. The Purina Calf and Heifer Program is a proved plan to help you get your heifers into the milking string . . . FAST!

Visit the Purina Dealer . . . at the Store with the Checkerboard Sign . . . for complete information about Purina's Dairy Feeding Programs.

PROVE TO YOURSELF...

PURINA

FEEDING CAN COST YOU LESS

AVERAGE AGE OF 22 MONTHS!

Here's How They've Produced So Far...

	Born	Fresh	Age When Fresh	Weight When Fresh	No. Breedings	Total Milk To January 1, 1963
34	8-4-60	7-23-62	23 months 19 days	1263	1	6,087#
35	8-20-60	8-28-62	24 months 8 days	1353	4	8,[illegible]#
37	9-13-60	9-7-62	23 months 24 days	1240	3	4,117#
P10	8-10-60	4-7-62	19 months 27 days	1180	1	6,190#
P11	8-11-60	7-24-62	23 months 11 days	1446	1	8,[illegible]#
P13	9-10-60	4-26-62	19 months 16 days	1290	1	8,334#
P14	9-18-60	5-2-62	20 months 14 days	1219	1	7,797#
P15	9-18-60	7-17-62	21 months 29 days	1197	2	5,831#
P16	9-22-60	7-14-62	21 months 22 days	1175	2	7,982#

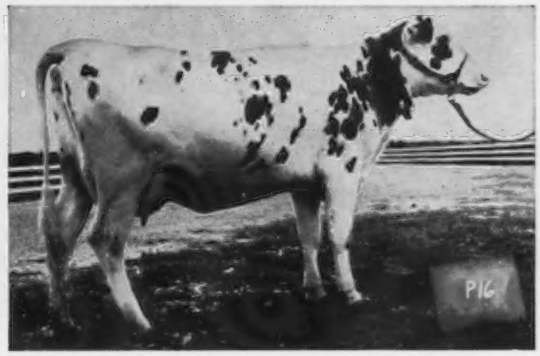

Which one is a "BOARDER"?

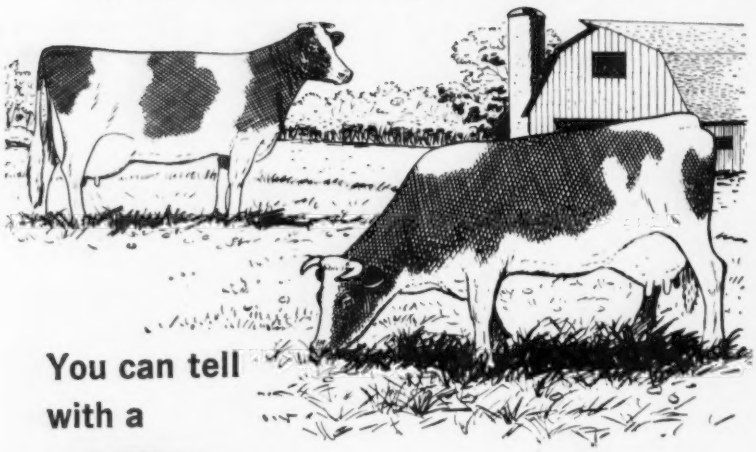

You can tell with a

TeSa MILK-O-METER

One "free loader" in your herd can cost you hundreds of dollars in profit. Now you can enjoy continuous culling by measuring each cow's production as you milk without extra help, interruptions, or bothersome cans and scales.

TeSa Milk-O-Meters automatically record each quarter pound of milk on the easy-to-read dial. They can be used with any pipeline milking system, and any milker unit—NEW OR OLD.

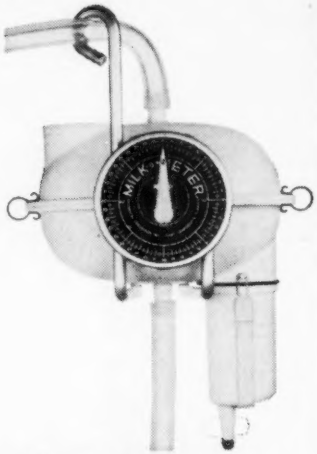

Tested and proven, the TeSa Milk-O-Meter is the **only** flow-through weighing and sampling device APPROVED FOR ALL OFFICIAL TESTING.

There is a TeSa dealer in your neighborhood.

Start saving time, labor and money now! See the TeSa dealer in your neighborhood or mail coupon today

TeSa

Technical Industries, Inc.
2711 S. W. Second Ave.
Ft. Lauderdale, Florida

I am interested in — GB-3

☐ Milk-O-Meter ☐ Feed-O-Meter

☐ Aut-O-Feed

NAME_____

ADDRESS_____

CITY_____ STATE_____

No Obligation . . . Mail Today!

BRANCH OFFICES: P. O. Box 103, Waterbury, Vermont; Box 399, Rte. 6, Texarkana, Texas; 16530 S.W. 147 Ave., Tigard, Oregon.

Baby Calves Need Vitamin A

One way to get a better calf crop is to be sure your calves have an adequate supply of Vitamin A, according to a report just released by the O. M. Franklin Serum Company. Without a good blood level of Vitamin A, calves have low resistance to infection which predisposes them to bacterial scours and respiratory infection. Severe deficiency of Vitamin A is also credited with resulting in the calves having poor growth, general weakness and an unthrifty appearance, often accompanied by a poor hair coat.

Prevention measures should start with the pregnant cows since Vitamin A deficiency in the mother tends to give the calf a poor skeletal structure. Also, there is even a hazard of the calves being born dead, weak or blind. Cattle store up reserves of Vitamin A during the summer, but by mid-winter the normal reserve supply of Vitamin A stored in the liver from green summer feed has often become depleted. Such deficiency in cows can be serious without being very apparent.

Adequate supplies of Vitamin A may be obtained by an injection of the solution in the cow about 60 days prior to calving, followed by a second injection at calving time. The injection may be made into either the rumen or the muscle. This provides for the critical calving period and for carrying through until green feed is again available. Vitamin A supplementation, whether by feed or intramuscular injection, is not a cure-all, nor can it be expected to aid in any condition other than Vitamin A deficiency.

Merryman's 117th Sale

Timonium, Md., Feburary 1

Sale managed by The Merryman Company, Sparks, Md.

57 Head $14,255 Average $250.09

Top: *Langwater Supreme's Sweetheart* $600
Born: November 3, 1954
Sire: Langwater Supreme
Dam: Blakeford Sweetheart
Consignor: Thomas C. H. Webster, Saint Thomas, Pa.
Purchaser: Dr. Charles G. Brown, Mansfield, Ohio

Other animals selling for $350 or more:

George G. Aaronson, Columbus, N. J.
Her Endeavor's Pre Val $350
Applebrook S. Ruby 350

M. Howard Devilbiss, Westminster, Md.
Pres Bees Butterfat Naomi 500

Melvin H. Wessel, Lisbon, Md.
Kerest Lincolns La Fleur 400

Stanley Yeskolske, Norfolk, Va.
Mt. Ephraim N. Carmen 425
Gerar Jolly Roberta 365
Liseter Lady Mayette 365

THEY CAME..... THEY LOOKED
THEY LIKED WHAT THEY SAW

MISS LILY'S NEPTUNE

Born October 19, 1957
Sire: McDonald Farms High Neptune
Dam: McDonald Farms Miss White Lily
(See back page of this booklet)

Left to right:

Henry Thomas, Ken Dewan, Paul Ankrum, K. C. Sly,
Alton Dewan, Joseph Pendergast

A SHOW BULL THAT SIRES PRODUCTION AND TYPE

NEPTUNE GOES TO S.P.A.B.C.

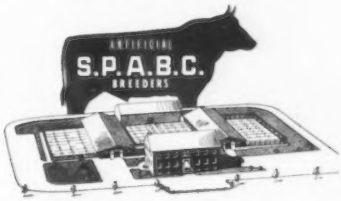

The farm is located just off Route 5, ½ mile east of Oneida.
T.B. Accredited . . . Bang's Free . . . Vaccinated

ALTON E. DEWAN
Phone FN3-7620

DEWAN FARMS
Oneida, New York

Robert Flannery
Farm Foreman

WE BELIEVED IN NEPTUNE'S INHERITANCE AND BACKED OUR CONFIDENCE BY USING HIM STRAIGHT ACROSS THE BOARD IN OUR HERD

35 DAUGHTERS — ALL AGES — IN OUR HERD

Here Are 6 Reasons Why S.P.A.B.C. Liked What They Saw

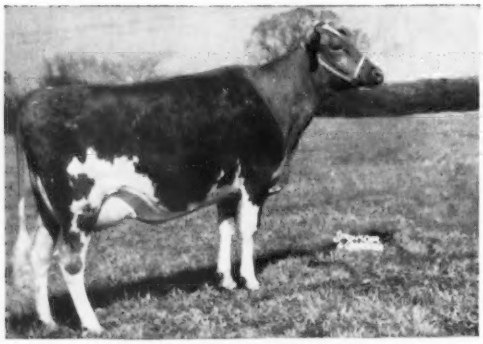

DEWAN FARMS NE ASTOR
11040—557—Jr2DHIR—295—2x
Milking over 60 lbs. with her 2nd calf.

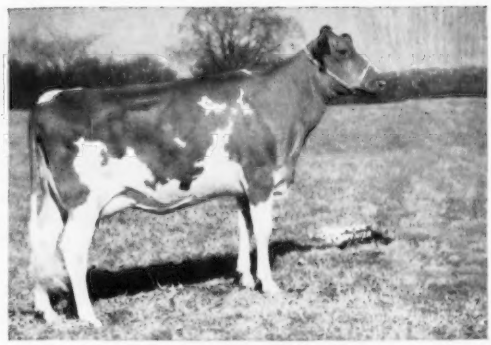

DEWAN FARMS NE ALEBA
(Calved prematurely)
9200—401—Jr2DHIR—305—2x

DEWAN FARMS NE BECKY
On test, 5130—232—Jr2DHIR—141—2x. Still milking 34 lbs.

DEWAN FARMS NE BREVITY
On test, 7840—338—Jr2DHIR—188—2x. Still milking 36 lbs.

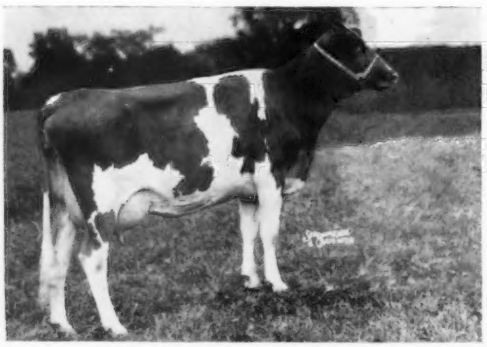

DEWAN FARMS NE BONNIE
On test, 6340—325—Jr2DHIR—178—2x. Still milking 30 lbs.

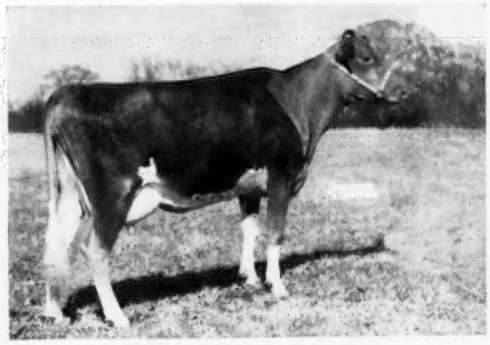

DEWAN FARMS NE ALICIA
12100—612—Jr2DHIR—305—2x
Milking 70 lbs. with her 2nd calf.

WE HAVE IN OUR HERD 20 DAUGHTERS THAT HAVE CALVED OR WILL BE MILKING BY JULY 1, 1963. THIS WILL REPRESENT ABOUT ONE-HALF OF OUR MILKING HERD.

We are pleased with the temperament, disposition and ease of milking of the Neptune daughters.

NEPTUNE SEMEN RIGHTS HAVE BEEN RETAINED FOR USE IN OUR HERD

10 Cows Are Now In Calf To Neptune And We Are Continuing To Breed Neptune To Our Tops Wherever Possible.

HERE ARE SOME OF THE COWS WE HAVE IN CALF OR ARE BREEDING TO NEPTUNE

DAUGHTER

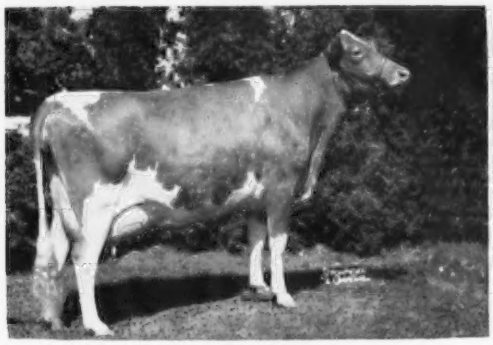

DEWAN FARMS DISTINCTION MURIEL
Grand Champion, N. Y. State Fair, 1962.
9750—488—Sr2DHIR—305—2x
6930—346—Sr3DHIR—140—2x
Still on test, milking 44 lbs.
2 daughters in the herd, 1 by Neptune and 1 by Royal Crown.

OLLASSES PREDICTION PANSY
(Excellent twice)
10360—466—Sr4DHIR—300—2x
1st prize 4-Year-Old, Reserve Grand Champion, member 1st prize Get of Sire, 1st prize Dairy Herd, Eastern States Exposition, 1960.
Dam of Dewan Farms Ne Baron, **All-American Jr. Yr. Bull, 1961.** Sold ½ interest in Ne Baron to Lynworth Farm, Fulton, New York, where he is in heavy service. 1 Neptune daughter in our herd. She is due in June to Royal Crown **(see back page of this booklet).**

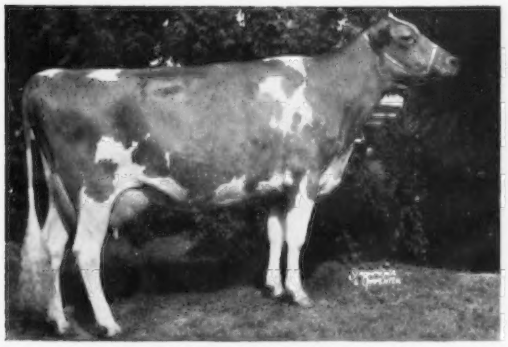

DEWAN FARMS CHALLENGER G. PRIM
(Very Good '60)
10420—536—Jr2DHIR—305—2x
1 daughter by Neptune in the herd — due in September to Royal Crown (see back page of this booklet).

DAM

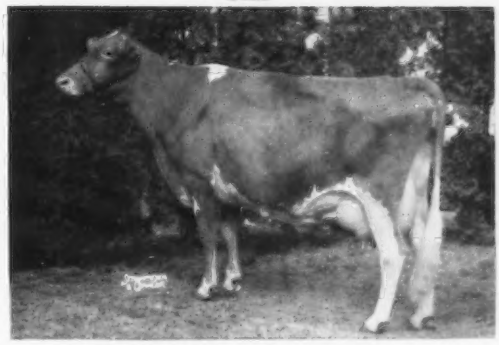

OLLASSES PREDICTION MURIEL
(Excellent 3 times)
6 records include
11728—608—Jr2—365—2x
11086—554—Jr4HIR—289—2x
11940—601—6DHIR—298—2x
16120—801—7DHIR—305—2x
Member of 1st prize Get of Sire, 1st prize Dairy Herd, Eastern States Exposition, 1960.
Due in July to McDonald Farms Royal Crown (see back page of this booklet).

OLLASSES PREDICTION CINDERELLA
(Very Good twice)
5 records include
10710—518—6DHIR—305—2x
12860—589—7DHIR—305—2x
Member of 1st prize Get of Sire, 1st prize Dairy Herd, Eastern States Exposition, 1960.
1 Neptune daughter in the herd. She was fresh Feb. 3, 1963 to the service of Royal Crown **(see back page of this booklet).**

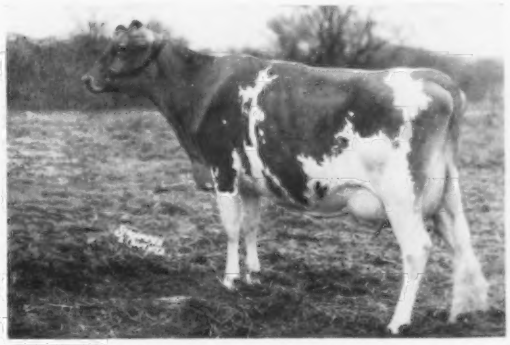

LYNWORTH LEVITY (Very Good twice)
11320—543—Jr3HIR—305—2x
11900—606—Jr4DHIR—305—2x
11020—495—5DHIR—305—2x
12720—636—6DHIR—305—2x
Dam of 2 daughters in the herd, including NE BREVITY **(see opposite page).**
Her son born January 10, 1963, by Royal Crown, is in the herd.

McDONALD FARMS MISS WHITE LILY — A DAUGHTER OF McDONALD FARMS PREMIER ★ GOLD STAR SIRE ★ AND A MATERNAL SISTER TO MAXIM OF McDONALD FARMS ★ GOLD STAR SIRE ★ HAS TRANSMITTED THROUGH NEPTUNE — HER GREAT ABILITY FOR PRODUCTION — TYPE — REPRODUCTION

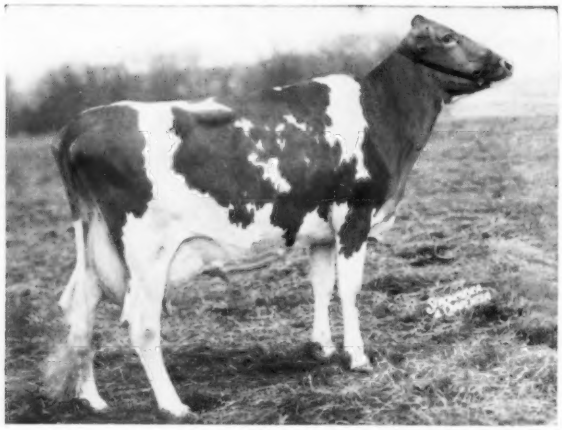

◀ **McDONALD FARMS MISS WHITE LILY** (Very Good twice)

10340—518—Sr2DHIA—305—2x
10810—556—Sr3DHIA—305—2x
13240—671—Sr4DHIR—305—2x
13030—616—5yrsDHIR—305—2x
15450—759—6yrsDHIR—305—2x

Dam of Dewan Farms Regal Destiny, born Jan. 7, 1962. He is by Royal Crown and a full brother to a bull calf born January 21, 1963.

We will sell one of these Royal Crown sons out of Miss White Lily.

MANY OF OUR NEPTUNE DAUGHTERS AND OTHER TOP COWS IN OUR HERD HAVE BEEN OR WILL BE BRED TO McDONALD FARMS ROYAL CROWN.

ROYAL CROWN carries 2 crosses to High Neptune — he sire of Miss Lily's Neptune. **ROYAL CROWN** stems direct from the great **IDEAL NOVA** family — she dam of the All-American Produce for 3 consecutive years.

◀ **McDONALD FARMS ROYAL CROWN**
Born May 5, 1959

7 nearest dams, all EXCELLENT
Reserve All-American Junior Yearling Bull, 1960.

Sire: **McDonald Farms Jolly Paragon**
(High Neptune—Della)
Traces to Douglaston Lady Augusta ★ **GOLD STAR DAM ★.**

Dam: **McDonald Farms R. L. Wonder Girl** (EXCELLENT '59)
8716—406—Jr2HIR—305—2x
2nd prize 3-year-old, National Futurity, 1959.

Next Dam: McDonald Farms Jolly Thella, 5 times EXCELLENT, 5 records include 11670—628—7DHIR—305—2x.
(High Neptune—Ideal Nova)

1962 HERD LACTATION AVERAGE . . . 40 DHIR RECORDS
AVERAGE 11041 LBS. MILK, 4.9% 536 LBS. FAT
M.E.—305—2X

Herd On DHIR — Machine Milked — Average Conditions — 2X Milking

We are pleased to have NEPTUNE go to S.P.A.B.C. and we are confident he will continue to do a good job for them.

PLAN TO VISIT OUR HERD AND SEE THE NEPTUNE DAUGHTERS.

NEPTUNE AND ROYAL CROWN SONS OUT OF OUR BEST COWS ARE FOR SALE.

The farm is located just off Route 5, ½ mile east of Oneida.
T.B. Accredited . . . Bang's Free . . . Vaccinated

ALTON E. DEWAN
Phone FN3-7620

DEWAN FARMS
Oneida, New York

Robert Flannery
Farm Foreman

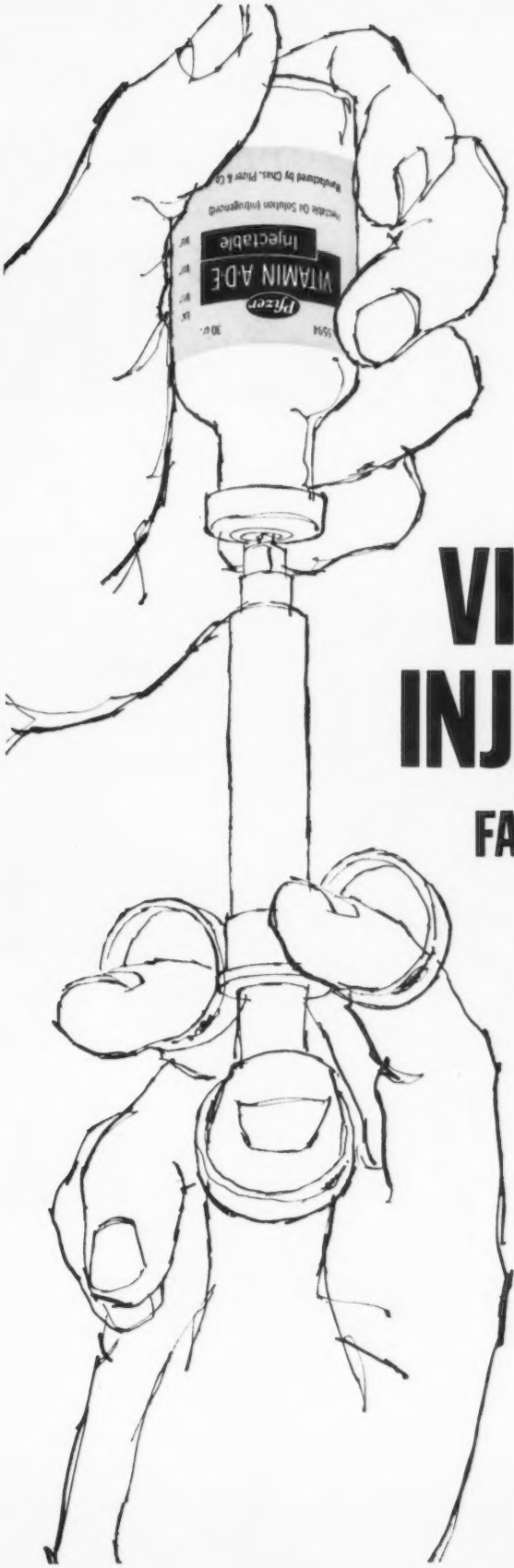

NEW
FROM
PFIZER

VITAMIN A-D-E INJECTABLE

FASTEST WAY TO MAKE UP VITAMIN A DEFICIENCIES

Complete deficiencies of vitamin A are rarely seen under modern dairying conditions. But inadequate intake of vitamin A to meet all the animal's needs can happen even on the best farms.

Lactation or reproduction can create increased needs for vitamin A; deficiency of vitamin A can increase the incidence and severity of respiratory or digestive tract infections.

When this happens, feed conversion drops; milk production suffers. Reproduction can be upset. Resistance to disease is lowered. Your cows need extra amounts of vitamin A fast.

The best way to give them the A they need under these conditions is with the new Pfizer A-D-E Injectable.

Each cc. contains 100,000 units of vitamin A . . . 100,000 units of vitamin D . . . plus 30 mg. of vitamin E.

Important for calves, too

Calves have low reserves of vitamin A when they're born. And they need high levels of vitamin D for proper growth. The use of Pfizer's Vitamin A-D-E Injectable soon after birth will help calves off to a good start. And when respiratory diseases or scours threaten, Vitamin A-D-E Injectable can help make sure your calves have the vitamin A they need to help guard against infection and prevent deficiency problems.

Available at leading animal health suppliers' now.

Pfizer

Chas. Pfizer & Co., Inc.
New York 17, New York
Science for the world's well-being®

KAFF-A milk by-product feed boosters pay life-cycle bonus in growth, health,

GIVE THEM THE

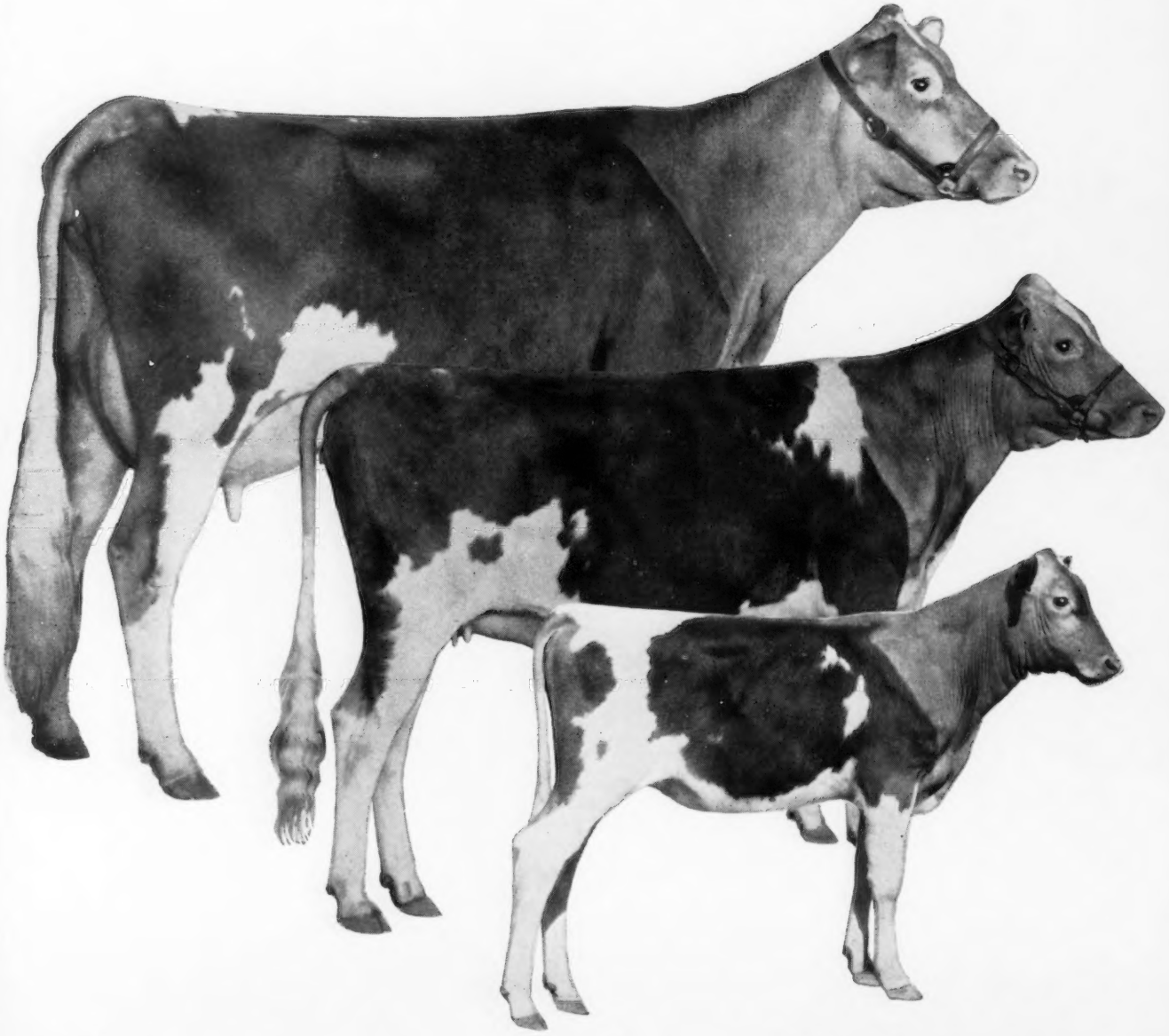

production

MILK-BANK BOOST

You start with the calf and Kaff-A Milk Replacer. Here, the Milk-Bank nutrition boost helps you raise a healthier animal, faster and more economically.

You continue these gains in growth, health, and feed efficiency with your heifers by including Kaff-A Feed Booster Pellets with their feeding program.

With cows, the Milk-Bank Boost of Kaff-A Pellets results in continued health, higher production, and better resistance to disease and stress.

Storehouses for Nutrition

Kaff-A Milk Replacer and Booster Pellets are made with milk by-products rounded out with other vital nutrients. They're storehouses, or banks, for milk's important nutrients—lactalbumin protein, milk sugar, vitamins, minerals, and important growth factors. In addition to balancing out a feeding program, Milk-Bank products unlock the full nutritional power of the other elements in the feed.

The lactose in Kaff-A products promotes more thorough assimilation of the feed, reduces digestive upsets, and feeds the rumen bacteria.

Bonus Nutrition—Fast, Healthy Gains

Kaff-A Milk Replacer and Booster Pellets also contain Kraft's exclusive DLW® de-lactosed whey, a triple-concentrated source of milk by-product nutrients.

Ask your dealer for Kaff-A Milk Replacer for calves, and have him mix Kaff-A Feed Booster Pellets or Crumbles into feeds for heifers and cows. KRAFT FOODS AGRICULTURAL DIVISION, 500 Peshtigo Court, Chicago 90, Illinois.

KRAFT

. . . where better nutrition starts with milk

GRANGER SALES CO.

E. M. GRANGER, JR., Sale Mgr. and Auctioneer
THOMPSONVILLE, CONN.

Phones { Office RIverview 5-4057
Home RIverview 5-4000

I can give you a complete, business-like Sale Management Service.

Now's The Time - -
Start planning your advertising for Spring Sale Consignments!

Subscribe to the Journal
1 Year — $2.00

FRANKLIN

Vitamin A Helps Counteract Stress

Nutritional experts recommend increased supplies of vitamin A during periods of stress, such as caused by shipping, weaning, or excessive handling of cattle.

A convenient means of supplying these high vitamin A levels is by injection into the rumen or the muscle.

Recent research shows that a single large intraruminal dose of vitamin A supplies immediate needs and provides high liver storage as well. In turn, this high liver storage of vitamin A can supply the animal's needs for weeks.

Many informed feeders are injecting their cattle as they enter the feedlot to help meet stress conditions.

Vitamin A injected into calves at weaning time will be helpful in overcoming stress conditions.

FRANKLIN VITAMIN A INJECTABLE

provides a convenient means of supplying adequate vitamin A on an economical and practical basis.

Valuable new data on the subject of vitamin A deficiency is set forth in a new leaflet that may be had on request from any Franklin dealer or by mail from any Franklin sales office.

Ask for this along with a free copy of the colorful Franklin catalog, that illustrates describes and prices hundreds of proven products for the better handling of livestock.

O. M. FRANKLIN SERUM COMPANY
DENVER • KANSAS CITY • WICHITA • ALLIANCE • AMARILLO
FT. WORTH • MARFA • EL PASO • MONTGOMERY • PORTLAND
SALT LAKE CITY • BILLINGS • LOS ANGELES • CALGARY

GROWING AMERICAN BREEDERS SERVICE

When American Breeders Service celebrated its 20th Anniversary in 1961, founder and owner J. Rockefeller Prentice borrowed Winston Churchill's famous phrase "The end of the beginning is in sight," to describe the Artificial Insemination industry situation.

According to Jack Watts, ABS Public Relations Director, adaptations and futuristic changes for providing even better bulls have moved along rapidly. Perhaps veteran dairy bull buyer Lee Lamb expresses the company's position and challenge that ABS sees best, when he says "When any organization stops changing it had just as well be covered up." Areas of change include the following:

DAIRY SIRE PROOF. ABS has never sold anything but sound genetics — cattle improvement through increased production ability. Exhaustive work is underway — upgrading daughter-dam comparison information to daughter-herdmate comparison, so that bull information sheets carry an *estimated production increase in general A. I. usage.*

DAIRY SIRE PROVING PROGRAM. Dr. Robert E. Walton, of the University of Kentucky Dairy Science Department, was recently employed as Dairy Geneticist. Under his guidance, sires will be bred from the top AB proven sires in the country and out of the best daughters of other top AB proven sires. Each such sire will be mated to some 200 cows in 40 to 50 different tested herds in different sections of the country with the expectation of getting 50 tested daughters. Evaluation of the sires will be based on a contemporary or herdmate comparison technique. Selection pressure for increased production will be the primary criterion, with a cautious eye on general dairy soundness. The entire testing scheme being undertaken is based solidly upon the premise that *progeny testing is the cornerstone* of animal improvement.

BEEF SIRE PROVING PROGRAM. Hampered by the unavailability of top performance and progeny tested beef bulls in certain breeds to supply a growing demand for beef

FRED C. WETMORE CO.
Livestock Photographers
4323 W. 143rd St., Cleveland 35, O.
Phone: Winston 1-8095

FRANK K. ERWIN
"Your Friendly Trucker"
LIVESTOCK TRUCKING ANYWHERE
HUDSON, N. H.
Tel.: TUXedo 2-4782 or
TUxedo 3-5221
TUxedo 2-0529

E. E. (Al) Vary
Private Treaty Herd Dispersals
Consultation on Herd Problems
THE GUERNSEY SERVICE BUREAU
P. O. Box 68
Sterling, Ill.
Phone: MA 5-1830

RAN-El
DU-AL EAR TAGS ONE EACH SIDE

BIG NO'S one inch high from 1 to 999 DU-AL tags set 35c, Snap-on Pliers $4.95 about 1/3 cost neck tags and chains easy to see, send dime for sample tag.
RAN-EL CO., INC., P.O. BOX 1380
SANTA BARBARA, CALIFORNIA

FREE CATALOG of Farm Supplies

Buy on Easy Terms
NO MONEY DOWN
Ask for Catalog No. 89 — 176 pages listing thousands of dairy and farm supplies. Buy from one source, on easy terms . . . at money-saving prices. Prompt shipment. Guaranteed satisfaction. Credit plan fully detailed in catalog.

NASCO, Inc.
Fort Atkinson, Wisconsin
P.O. Box 6895, Denver 16, Colorado
P.O. Box 1409, Santa Barbara, California

semen, Dr. Ray Woodward started a beef sire development program in 1960, and points to the possibility of an all Performance and Progeny Tested bull battery in 1963.

PLANT RELOCATION AND BUILDING PROGRAM. Several years of study led to the recent purchase of over 900 acres of land, embracing several farms, located on Interstate 90, just west of Windsor, Wis., some 10 miles north of Madison. Beef bulls were moved from the Carmel, Ind., Stud in October and are now housed in an existing dairy barn which was remodeled for the purpose. The first dairy barn, to house some 65 bulls, is expected to be operational by the fall of 1963, at which time the overflow Carmel Stud property will be sold. A second dairy barn will follow, and the present Madison Stud bulls located just east of Madison, on Wisconsin Highway 30, will then be moved to Windsor. A rearing barn is now in progress. Long range plans call for the ABS Service Office to move from Chicago to Windsor not later than June 30, 1965.

MODIFICATION OF DISTRIBUTION SYSTEM. ABS research and development is a constantly forward-moving program. A large field trial is now underway, using the exclusive ND-4—a new improved technician refrigerator. With field use semen capacity in excess of 1200 ampules; liquid nitrogen capacity exceeding 40 liters, and field holding time over 30 days — a new era in field servicing technique becomes possible.

Lewis Giesy Milking Herd Dispersal

Lyons, N. Y., January 12
Sale managed by Harris Wilcox, Inc., Bergen, N. Y.
36 Head $5,930 Average $164.72
Top: *Greystone Dinah Tor* $320
Born: January 18, 1958
Sire: Caumsett Tore
Dam: Greystone Pre Bette
Purchaser: Glen Giesy, Lyons, N. Y.

Flt. Lt. George Barrett, M. B. E., Secretary of the Royal Guernsey Agricultural and Horticultural Society on the Island of Guernsey, informs us that Her Majesty the Queen conferred the honor of "Knight" on the President of that Society on January 1. His official designation now reads: Sir William H. Arnold, K.T., C.B.E., C. St. J., and should be used in all official correspondence. Congratulations.

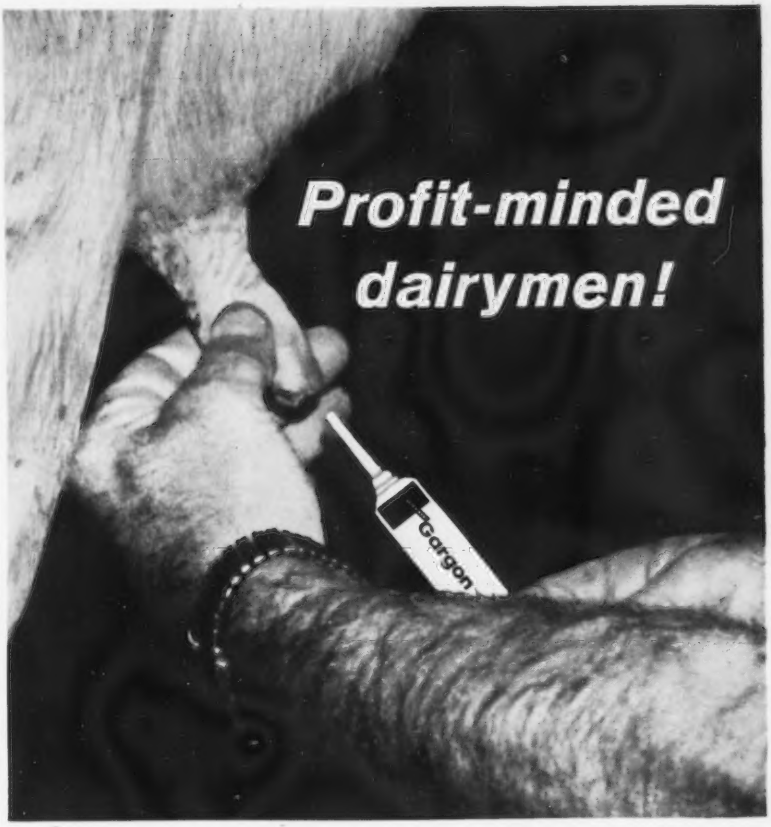

They use GARGON® to control all 9 chief types of mastitis germs. including resistant strains of staphylococci

Almost all cases of mastitis result in some permanently destroyed udder tissue that will never produce milk again. That's why it's essential for you to treat mastitis **fast** with a product you can **trust** to attack all 9 chief types of mastitis germs. That product is Gargon, made by Squibb, a name you can trust.

Gargon contains the exclusive Squibb antibiotic, thiostrepton, plus neomycin—a formula with a broader range of germ-fighting power than any of the broad spectrum antibiotics on the market today. Gargon is so effective that it controls even those strains of staphylococci (#1 cause of mastitis) that have become immune to other antibiotics or combinations of antibiotics.

Think it over. And remember that 72 hours after using Gargon you can sell that cow's milk with confidence it will be absolutely free of antibiotic residues.

FREE MASTITIS BOOKLET includes chart that proves Gargon is more effective than 7 other widely used mastitis treatments. Write SQUIBB, Veterinary Dept., 745 Fifth Avenue, New York 22, N. Y.

WARNING: Milk taken from dairy animals within 72 hours after latest treatment for mastitis must not be used for human consumption.

SQUIBB—A NAME YOU CAN TRUST

Gargon is Squibb Thiostrepton-Neomycin in Plastibase® (Plasticized Hydrocarbon Gel, a polyethylene and liquid petrolatum gel base). GARGON® and PLASTIBASE® are Squibb trademarks.

SQUIBB DIVISION Olin

Leading EAST COAST dairyman: "We use Gargon for our 55 purebred Holsteins as a preventive and control for mastitis. This helps keep our 500 gal. bulk tank full. We also advise that Gargon be instilled while the cow is dry." Ivan & Tom Hirt, New Woodstock, N. Y.

Leading WEST COAST dairyman: "We feel safe with Gargon because of its broad spectrum activity. It's a product we can trust." Leslie Nottingham, Artesia, Cal.

Leading MIDWEST dairyman: "Gargon has cleared up most cases fast. We have had no resulting residue in the milk 72 hours after treatment." Harold E. Rice, DuQuoin, Ill.

Now . . .

is the time to send for specimens and prices of that Outstanding Guernsey Stationery you've been hearing about. It's available now with the Ideal Guernsey in full color.

Write today to

TRANSCRIPT PRINTING COMPANY
Peterborough, N. H.

20 Years Ago . . .

(*Continued from page* 343)

Mr. Hubbell a Guernsey heifer that will go onto his country place, Lincolnview Stables, located outside Oklahoma City.

Otto Liebers and son, Lawrence, Lincoln, Neb., are now handling 1,000 quarts of milk a day. They were the first to go to every-other-day delivery.

Associated Press reports from London indicate that the people of Guernsey are using the barter plan. They mention clippings from their Island newspapers which offer dried beans for working boots, three eggs for 20 cigarettes, rabbits 10 weeks old for 20 cigarettes, or one ounce of tobacco and candles for sugar.

William M. Nulton, Jr., field secretary of the New Jersey G. B. A., and owner of Homeland Farm, New Brunswick, N. J., was recently given a citation by the E. B. Voorhees Agricultural Society.

William H. Champlin, Haven Hill Farms, Rochester, N. H., has purchased a son and four heifers sired by Rockingham Prince Hollistar, A.R., from Daniel G. Tenney, Rockingham Farm, Salem, New Hampshire.

Chat

The American Cyanamid Company's Agricultural Division has announced plans to sponsor "What Is Happening To Our Farm Families?" on the ABC-TV network on Sunday, March 10, from 4:30 to 5:00 p.m. EST. A release from American Cyanamid states this will be "The most important network television farm program of the decade." The show will feature Iowa State University's rural sociologists, Drs. Joe Bohlen and George Beal, who "From their 20 years of research and experience will spotlight the rapid technological and scientific revolution on the farm and the challenges facing farm families."

Miles R. McCarry has been appointed Director of Promotion for Curtiss Breeding Service, Inc., Cary, Illinois. Mr. McCarry was formerly Director of Public Relations for the Holstein-Friesian Association of America, and prior to joining Curtiss was livestock program development specialist with Gittins Associates, a Milwaukee advertising firm.

Master Saver FEEDER

CUTS FEED COSTS

FOR HAY OR ENSILAGE

Model #15
15 ft. Long

$89.50

FREIGHT PREPAID
(Except Alaska, Hawaii and Foreign Countries)

FEEDS 24 HEAD

- PERMANENT
- ALL METAL CONSTRUCTION
- SHIPPED KNOCKED DOWN
- EASY TO MOVE AND RE-ASSEMBLE

Order Direct at Wholesale or Write for Free Illustrated Folder

CENTRAL STATES SALES CO.
P. O. BOX 10222 DALLAS, TEXAS

HARRY STROHMEYER
Photographer of Livestock
Box 788, White Plains, N. Y.
Tel. Area Code 914-WH 9-1188
Makes the original pictures and supplies the first print of each.

VAN DERVORT — LOUIS PHOTOGRAPHY
Furnish prints, enlargements, etc. from all STROHMEYER & CARPENTER original negatives.
c/o Van Dervort Studio
P.O. Box 254, Cobleskill, N. Y.
Tel. 518-AF 4-2041

BIG SAVINGS!!
STANDARD EQUIPMENT'S
BIG GOLDEN
SPRING DISCOUNT

STANDARD'S "Easy-All"

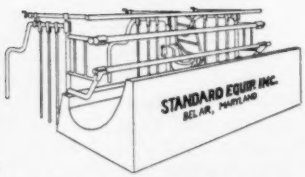

COMFORT STALLS

STANDARD'S "Mighty-Move"

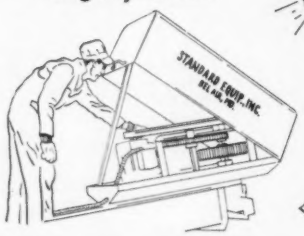

BARN CLEANER

Pay For Themselves First Year
Provides Pasture Comfort
Comfortable Cows Produce More

Adaptable To Any Barn
Free Barn Plans
Easier To Install
Ball Bearings For Longer Life

STANDARD EQUIPMENT
BEL AIR, MARYLAND

See Your Standard Dealer or Write
STANDARD EQUIPMENT, INC.
BEL AIR, MARYLAND

ALSO
VENTILATING SYSTEMS
SILO UNLOADERS
PEN COLUMNS
WINDOWS
FEED TRUCKS
UTILITY TABLES

Be Sure Your Farm Is Listed On The Special GUERNSEY BOOSTER PAGE

This is a real opportunity to have your farm name and address listed 12 times a year.

Only $1.50 per month

12 listings on the 23rd of each month for only $18.00.

SEND IN YOUR LISTING TODAY.

FOR SALE — REASONABLY PRICED

AT $750

A JUNIOR SIRE — READY FOR SERVICE

GOLDEN HERD GINGHAM'S DENIM

Born July 6, 1961

Sire: **Nyala Prince's Laddie,** 30 daughters, 67 records average 10120—506—M.E.—305—2x, 15 classified average 83%.

Sire: **Nyala Peerless Prince, ★ GOLD STAR SIRE ★.** He by a **GOLD STAR SIRE** out of ERMINE — A **GOLD STAR DAM** — He is a maternal brother to BONANZA. He is out of Nyala Supreme Starlight **(EXCELLENT '53),** 16982—934—Sr4—365—3x.

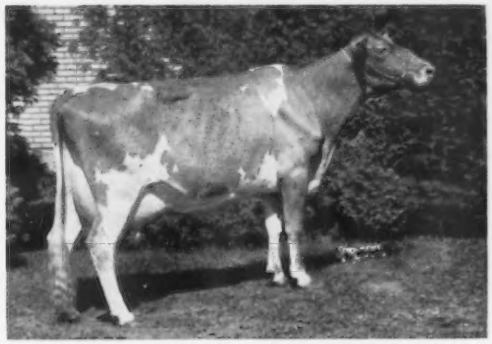

HIS DAM: **Towpath Chief's Gingham** ($4,600), 10787—500—Jr3HIR—305—2x, 12920—589—Sr4HIR—305—2x. 1st Aged Cow, Sr. & Gr. Ch., E.S.E., N. Y., Conn., 1961. 1st Aged Cow, Sr. & Gr. Ch., Minn., 1962. 2nd Illinois, Ky., 1962, 3rd National, 1962. Member of the All-American Get, 1961. A daughter of **Moreau Farms Chief,** he sire of the only 5 times All-American Aged Cow, sire of All-American Sr. Get, 1961.

PLAN TO VISIT OUR HERD . . . SEE THE LADDIE AND HORATIO DAUGHTERS. The farm is located 3 miles northwest of Wilton on Route 33 between Wilton and Ridgefield.

GOLDEN HERD FARM

659 Ridgefield Road, Wilton, Connecticut

F. S. Faulkner, Owner Tel. PO 2-7879

Herd Established In 1925 And Founded On The Blood Of 2 Proved Cow Families.

Field Day Planned For Last Week In June 1963

. CONSIGNED . . . Washington 4-H and FFA Heifer Sale, Mt. Vernon, Washington — Saturday, April 13, 1963.

MAXVALE'S B. M. Bee — Dropped July 1, 1962.

A daughter of BETTY'S MASTER out of a VG cow with 849 lbs. fat. Carries GOLD STAR breeding top and bottom, plus a double cross to the EXCELLENT Betty cow (below).

Sire: **Maxvale's Betty's Master,** 1st Aged, Sr. & Gr. Ch., W.Wash., 1961. A son of Maxvale's Sweepstake's Betty, VG 3 times, 13020—729—7DHIR—305—2x, she out of Betty (below).

Her Sire's Granddam . . . Her Dam's Granddam

Maxvale's Queen Betty, E '52 '53
9345—548—Sr4—365C—2x
2 tested daughters, 3 classified — 2 VG, 1 D.

A Member of Our Betty Family

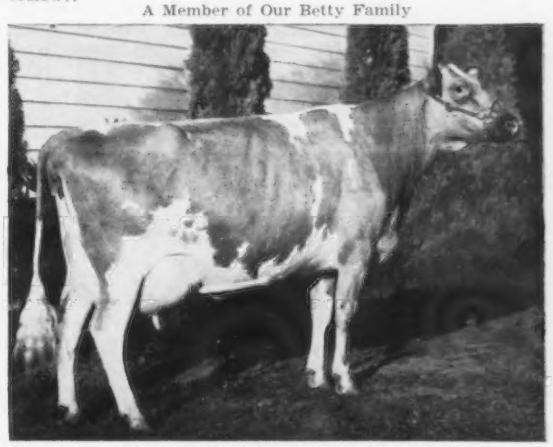

Maxvale's B. Boy's Bonnie, E '61 '62
4 good records including 14518—774—5HIR—365—2x. 1st 4 Yrs., Sr. & Gr. Ch., W. Wash., 1960. She is a paternal sister to **B.B. Bet,** dam of BEE, and her dam is a maternal sister to **B. B. Bet** (below).

BEE is out of **Maxvale's B. B. Bet,** VG twice, 11820—849—5DHIR—305—2x, dam of 1 tested daughter. She a daughter of **Maxvale's General's Q. Bet,** VG '52, 9770—543—8DHIA—378—2x, 9822—532—9DHIA—361—2x, Res. Gr. Ch., W. Wash., 1953. Our **Betty** family . . . a strong cow family noted for TYPE, PRODUCTION and LONGEVITY.

OUR ENTIRE HERD STEMS DIRECT FROM 2 GREAT COW FAMILIES, MARGUERITE OF HEBRON FARM AND IRIS OF HEBRON FARM.

PLAN TO VISIT OUR HERD — YOU ARE ALWAYS WELCOME

Albert H. and John P. McMonigle
Route 1, Box 51, Telephone 458-2211
YELM, WASHINGTON

MAXVALE GUERNSEY FARM
3½ miles southeast of Yelm

161,412 Lbs. Milk

Gold Star Breeds

1960-1961
Winner Of The Worthmore Plaque for the last 3 years.

Deershorn Noble Faith

Very Good 3 times (88.5%)
at 16 years of age in 1961)
13 Consecutive records including
15040—778—Sr4HIR—730 T.M.
14346—733—9HIR—305C—2x
Faith's total production is

161,412 lbs. milk and 8326 lbs. fat.

Dam: **Deershorn Foremost Winnie** with

136,353M — 6571F

Deershorn Farm has bred and developed fourteen 100,000 lb. cows.

DEERSHORN FARM

Sterling Junction, Massachusetts
T.B. Accredited Bang's Free Accredited
Visitors Welcome — Breeding Stock For Sale

V. D. MUDGETT
Owner

Tel. CLINTON
EMPIRE 5-6624

Yorklynn Farm Congratulates –

Robert Barton, Oakridge Farm, Sabina, Ohio on the purchase of one-half interest in the **1962 All-American Bull Calf –**

Yorklynn Brilliant Viking

1st and Grand Champion, Northwestern Ohio District Show, 1st and Jr. & Res. Gr. Ch., Ohio and 1st and Jr. Ch., National, 1962. We have 25 females bred to **VIKING** in our herd.

Sire: **Liseter Brilliant**

Dam: **Yorklynn Gage's Violet**
1st Jr. Yr., National, Ohio, 1958. Res. All-American Jr. Yr., 1958.

King Is Being Used Very Heavy In Our Herd

Yorklynn Coronation King

Born May 31, 1961

Sire: **Villa Crest Financier**

Dam: **Yorklynn B. T. Joyce** (VG '62 — 87.5)
10310—485—Sr2DHIR—305—2x
On retest with 9470—444—Sr3—2x in 219 days.

1962 — 15 DHIR Rec. Av. 9849M—4.9%—472F

Stock For Sale — Visitors Always Welcome

Farm located 2 miles southeast of Wauseon on Co. Rd. 13. Six miles from Ohio Turnpike Interchange 3 at Wauseon.

Henry Zumfelde & Sons **Phone: 335-7746**
Wauseon, Ohio **YORKLYNN FARM**

FRANCHESTER FARMS

"The Home of the Cecilias"

PROUDLY WE PRESENT THE RESERVE ALL-AMERICAN JUNIOR YEARLING HEIFER
A Member Of The GOLD STAR Cecilia Family

Herself

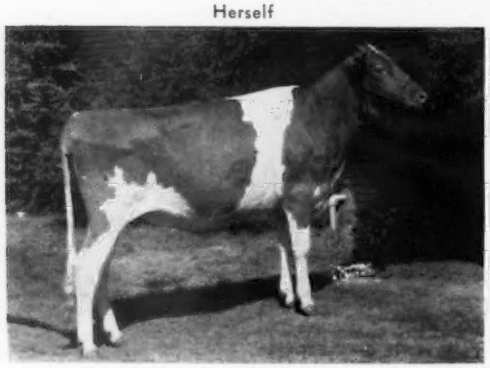

Franchester Bonnie Cecilia
1st prize Junior Yearling, Ohio, 1962
Res. All-American Jr. Yr. Heifer, 1962
Sire: **Nyala Ermine's Bonanza**
★ GOLD STAR SIRE ★

Her EXCELLENT Dam

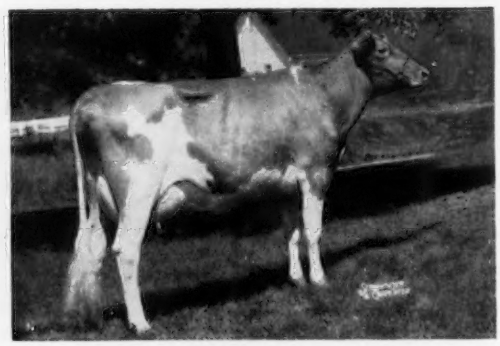

Franchester Model's Cecilia, E '61 '62
12546—669—Jr2HIR—305—2x
11460—563—Jr3HIR—305—2x
By a GOLD ★ SIRE, and out of **Glengeran Leader's Cecilia** (E twice), GOLD ★ DAM, *15499—704—Jr3—365—2x, 16450—754—7yrs—305C—3x.

CHOICELY BRED BULL CALVES RICH IN CECILIA BLOOD AVAILABLE FROM TIME TO TIME

Visitors Always Welcome

FRANCHESTER FARMS — R. D. 2, WEST SALEM, OHIO

Vaccinated, Certified and Accredited

CHARLES B. BOLTON, Owner
E. A. BURGE, General Manager

CARROLL E. EBY, Herd Manager
WAYNE McLAUGHLIN, Herdsman

OHIO

Wernida Guernseys Are Noted For Their Production

Gold Star Breeder 1959-1961

1959 . . . 11 cows averaged 10459 lbs. milk, 4.8%, 503 lbs. fat, M.E.–305–2x, 9 classified averaged 84.2%.

1961 . . . 13 cows averaged 11313 lbs. milk, 4.9%, 558 lbs. fat, M.E.–305–2x, 13 classified averaged 83.3%.

Wernida Guernseys Are In Demand

2 daughters by Mulhocaway Beauty Butterfat, ★ GOLD STAR SIRE ★, were in the Ohio Classic and 4th Butterfat Sale.

WERNIDA BUTTERFAT OPAL

On test, should finish with over 10,000 lbs. milk, 535 lbs. fat. Selected by Arthur Fisher and Sons, Kem-Mar Farm, R.D. 1, London, Ohio, for $650.

WERNIDA BUTTERFAT BRENDA

Selected by Charles B. Bolton, Franchester Farms, West Salem, Ohio, for $1,050.

Both are out of daughters by **Mulhocaway Butterfat Diplomat.**

We have several Diplomat daughters in our herd.

STOCK OCCASIONALLY FOR SALE

WRITE US YOUR NEEDS — PLAN TO VISIT OUR HERD

WERNIDA FARM

Warren F. Guinther, Owner

NEVADA - - - OHIO

More GOLD STAR Inheritance

★

A Junior Herd Sire . . .

FIRESIDE NERO'S CROWN

Born February 10, 1961

Sire: **Hominy Hill Nero**
★ GOLD STAR SIRE ★
22 daus., 11209—4.4%—496 (M.E.—305—2x), 24 cl. av. 82.7%.

Dam: **Fireside King's Ladyship** (VG '60)
10163—540—Sr2HIR—305—2x

Next Dam: **Fireside Challenger's Lady** (VG)
6 records include 10199—515—7HIR—305—2x
His Sire's Dam

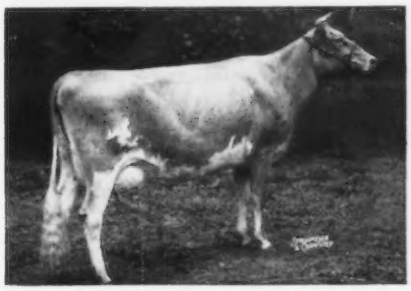

Hominy Hill Champion Dee, Excellent 5 times 16740—748—Jr2—365—3x, 15636—768—Sr3—365C—2x, 14716—718—Sr4—365—2x, 15717—803—7yrs—305—2x. A daughter of **Hominy Hill Champion — GOLD STAR SIRE. CROWN** is being bred to daughters of **McDONALD FARMS MR. ABNER,** ★ . He by **Premier — GOLD STAR SIRE.**

PLAN TO VISIT OUR HERD

Floyd Wachtel and Family

SPRING WALK FARM

Big Prairie, Ohio

OUR HERD IS ON HIR TEST

Here Are A Few Of Our 1962 Records

	MILK	FAT	AGE and DAYS
Wacalu Don's Fess (VG)	9804	519	7HIR—321—2x
Comfort G. Ethelyns Ebbie (VG)	12661	509	7HIR—330—2x
Wacalu Diplomat Winnie	9304	442	Sr2HIR—315—2x
Wacalu D. Lavendar (E)	9959	424	Sr3HIR—299—2x
Wacalu D. Prudence (E)	9080	427	Jr4HIR—305—2x
Wacalu B. Fanciful (D)	9975	498	Jr4HIR—344—2x
Wacalu B. Panchito (D)	10245	521	Sr4HIR—355—2x
Wacalu Commander's Betty (D)	13204	670	Jr4HIR—316—2x
Wacalu Z Eloise (VG)	12241	557	Sr3HIR—339—2x
Wacalu Z Lavender (D)	10068	493	Sr3HIR—336—2x
Wacalu Z Rosetta (VG)	13786	735	Sr3HIR—362—2x

See our advertisement, page 1109, November 23, 1962, Journal, for list of sires that have and are playing a key part in our herd

We classified Nov. 15 . . . 2 Excellent, 23 Very Good, 29 Desirable.

STOCK FOR SALE — WRITE US YOUR NEEDS

Farm is located 2 miles south of Castalia on Miller Road.

WACALU FARM

H. T. KUNS & SONS
Phone 685-5142

Castalia, Ohio
R.R. 1

GREAT NEWS!

CURTiSS REPORTER

FAME — NANCE — VERN

DTRS. OF THREE CURTiSS BULLS WIN ALL-AMERICAN AWARDS

HENSLEE FARMS V. FAME
The "Golden Milk" Bull
AGCC Summarized Sire.
23 dtrs., 35 records av. 13,031M—4.3%—577F
(M.E.—305—2x), 31 cl. dtrs. av. 85.9%.

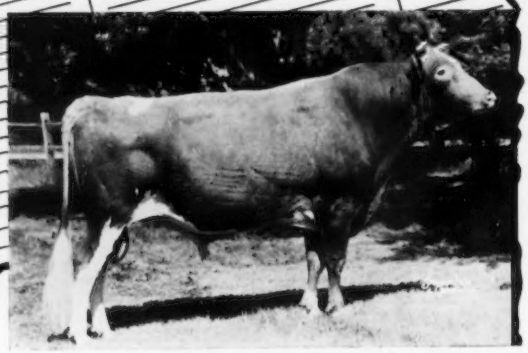

NORGERT'S ROYAL NANCE
★ Gold Star Sire ★
The "Golden Combination" Bull
AGCC Summarized Sire
11 dtrs., 11 records av. 13,325M—4.9%—651F
(M.E.—305—2x), 15 cl. dtrs. av. 86.4%.

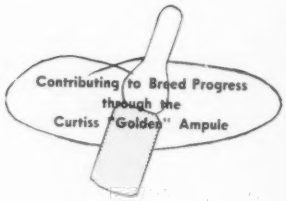

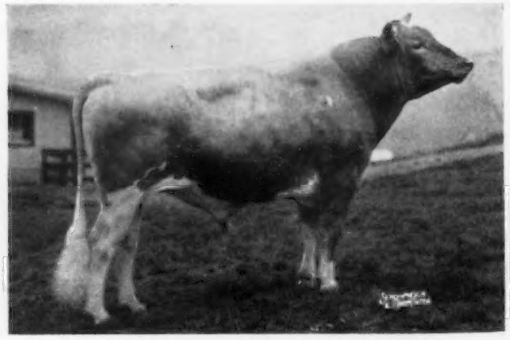

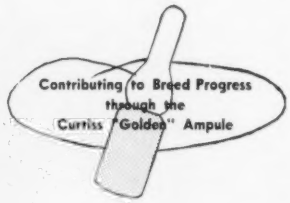

McDONALD FARMS JOLLY VERN
★ Gold Star Sire ★
AGCC Summarized Sire
18 dtrs., 19 records av. 10379M—5.4%—558F
(M.E.—305—2x), 29 cl. av. 84.4%.

OUR ONLY LUXURY . . .
A QUALITY PRODUCT

★ ALL-AMERICAN WINNERS SIRED BY CURTiSS BULLS ★

Two-Year-Old

NORGERT'S NANCE'S R. ALEXIS
First prize Two-Year-Old, International Dairy Show, 1962.

Three-Year-Old

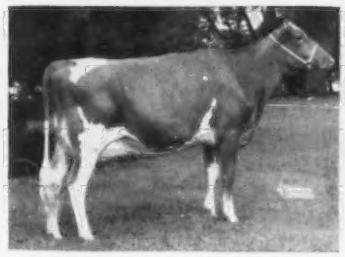

NORGERT'S NANCE TID (VG)
First prize Three-Year-Old Cow and Senior and Grand Champion at Northern Illinois Parish Show, Illinois State Fair, Kentucky State Fair and International Dairy Show; first and Reserve Senior and Grand Champion at Indiana State Fair; first at National Guernsey Show.
11876—567—Jr2HIR—305—2x

Four-Year-Old

SPAR HILL BAGUETTE (E twice)
First prize Four-Year-Old, Ohio State Fair, 2nd at National.
10380—512—Jr2DHIR—305—2x
12250—640—Jr3DHIR—305—2x
All-American 3-Year-Old, 1961.

"ALL-AMERICAN" Aged Cow

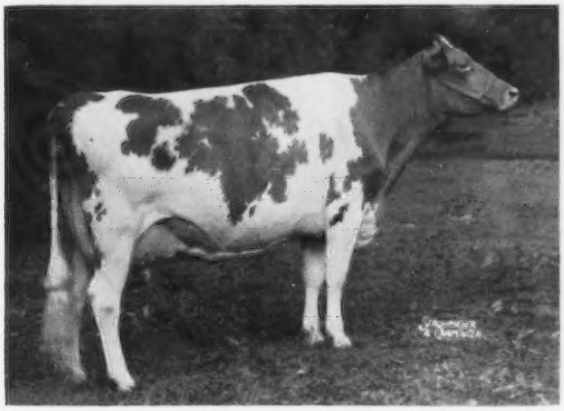

GAYOSO VIEW FAME'S DEBBY (E 3 times)
First prize Five Years and Over, Sr. & Gr. Ch., Tenn. and National.
11551—474—Sr2HIR—277—2x
19413—823—Sr4HIR—365—2x
Res. A-A 3-and-4-Year-Old, 1960, 1961.

Senior Get of Sire

First prize Get of Sire, National, first at Tennessee State Fair (different combination).

Senior Get of Sire

First prize Get of Sire at No. Ill. Parish Show & Ill. State Fair, first at Indiana, Kentucky and Int., and second at National (different combination).

All semen processed under health standards recommended by A.M.V.A. and adopted by N.A.A.B.

CURTiSS BREEDING SERVICE CURTiSS FARM

CURTiSS BREEDING SERVICE, Inc.

CURTiSS FARM - CARY, ILLINOIS ● Otto Schnering, Founder ● Phone MErcury 9-2041

FABULOUS

by name, Breeding potential and Transmitting Inheritance. **McDonald Farms JV Fabulous** was born Nov. 6, 1962. He is big and straight with a wealth of dairy character. His sire (GOLD STAR), **McDonald Farms Jolly Val,** is the highest living sire of the breed on classification. His dam: **McDonald Farms Jolly Token,** was nominated for All-American more than any other entry of the breed. She was three-times All-American, four-times Reserve All-American, once Honorable Mention All-American. She is the only cow to be three-times All-American with a son twice All-American. **Token** was a member of four All-American Gets of Sire, her dam was a member of two All-American Gets and her maternal granddam was a member of an undefeated Get of Sire before the All-American program was started. Although **Fabulous** was advertised as being in our sale, we could not decide to sell him. We are finally convinced and he will be in the sale at McDonald Farms, May 20, 1963. We will retain semen privileges.

His All-American Dam

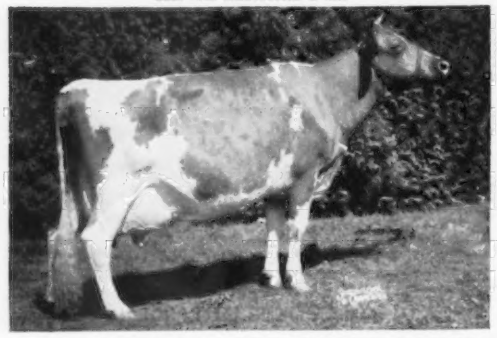

McDonald Farms Jolly Token — Excellent 93.5 & 93.0
Six lactations has averaged 13257—674—343 days (actual). On retest. On show circuit during each record. Member All-American Produce, 1958.

His All-American Brother

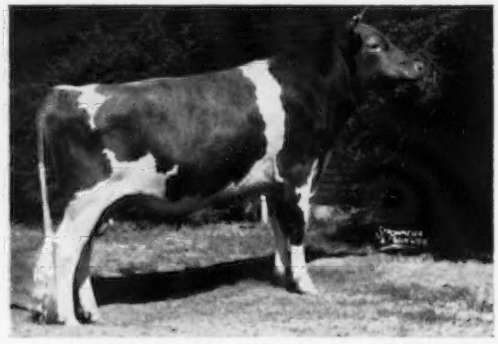

McDonald Farms R. L. Dividend
All-American Bull Calf, 1961. All-American Sr. Yearling, 1962. Top McDonald Sale, 1961 ($7,500). A son of Token. His calves at Ansmil Farms are outstanding.

His Maternal Granddam

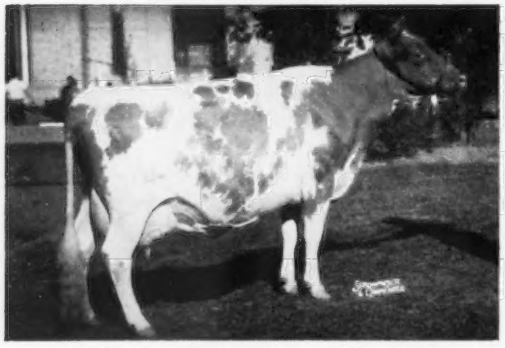

McDonald Farms Pre Psyche — Very Good
Seven records average 10,022M—541F — all 305. Member All-American Get 1954-55. Dam of Token (E) and McDonald Farms Royal Silvene (E) ($4,400), 13096—805—Sr4—365—2x. Psyche is also the dam of All-American Produce of Dam, 1958 and Reserve All-American Heifer Calf, 1957.

A Daughter of Another Brother

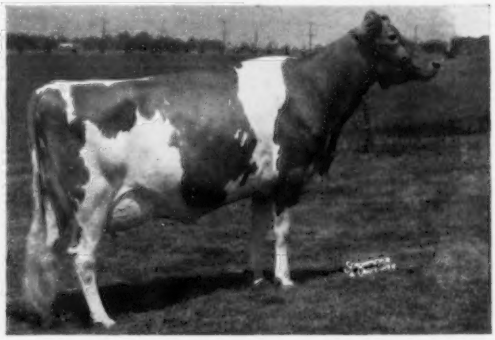

Chedco Mistress Token — Excellent
9189—513—Jr2HIR—305—2x (Sold for $2,500). Mistress Token and Far West Jolly Emily (E), 11427—505—Jr2HIR—343—2x (Sold at private sale — $1,800) are daughters of McDonald Farms Pre Rose Token, another son of Jolly Token.

Dividend and **Pre Rose Token** are proving successful sires and **Fabulous** (out of the same dam) is by the great sire — **McDonald Farms Jolly Val.** Another son of Token, **McDonald Farms Rival Captain**, is in service at McDonald Farms and has some very nice daughters growing up.

WE INVITE YOU TO VISIT McDONALD FARMS AND SEE THE FAMILIES AROUND THIS YOUNG SIRE

BREED BY CHOICE NOT BY CHANCE

McDONALD FARMS GOLDEN GUERNSEY **Cortland, New York**

CORNELL UNIVERSITY, Owner — H. H. THOMAS, Herdsman — K. C. SLY, Manager

WE BRED ALL-AMERICANS

Brilliant Jr. Get

All-American Jr. Get of Sire of **McDonald Farms Jolly Brilliant** (Neptune-Ideal Nova). Undefeated 1962. **Bright Darling** (second from left) milked 1,506 lbs. milk in January. **Bright Delatine** (third from left) milking 42 and still going up in production. His daughters are very sharp and have beautiful udders.

Yvette Produce

All-American Produce of Dam out of **McDonald Farms Miss Yvette.** They are both Neptunes. His total All-Americans to date 21. Left to right: **McDonald Farms Jolly Damsel,** 8580—463—Jr2DHIR—2x in 272 days. **McDonald Farms Jolly Charm** (E), 10,200—588—Jr3DHIR—2x in 289 days. National 3-Year-Old Futurity Winner, 1962, Honorable Mention All-American 3-Year-Old, 1962 (see below).

All-American Junior Yearling

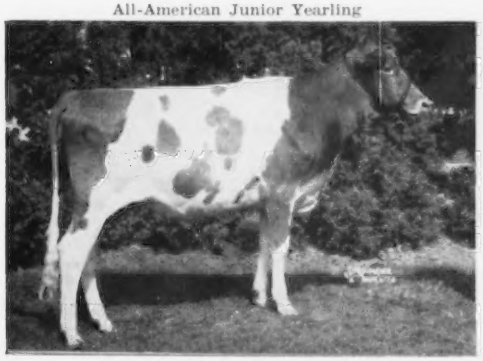

McDonald Farms Miss Elmira
Elmira is a daughter of our GOLD STAR SIRE, McDonald Farms Premier. Now owned by Herbert Rogers, Emden, Illinois.

Reserve All-American Senior Yearling

McDonald Farms Royal Danny
Reserve All-American to his dam's full brother, McDonald Farms R. L. Dividend, All-American Senior Yearling for Ansmil Farms. Owned jointly with Pine Grove Farms, Binghamton, New York.

Reserve All-American Heifer Calf

McDonald Farms JV Evangeline
A Jolly Val daughter out of a Premier daughter. A typical Val, big, sharp and very dairy like. Our group of Val daughters look very promising.

Honorable Mention All-American 3-Year-Old

McDonald Farms Jolly Charm (E)
National Futurity Winner, 1962. Honorable Mention All-American 2-Year-Old, 1961. **Her show type yearling son, by Jolly Waterloo, (twice All-American) in The Guernsey Sale of the West at Phoenix, Arizona, May 1.**

McDonald Farms' sires, and sires bred at McDonald Farms, have sired 50% of all the All-Americans to date, and for 1962 they sired 7 All-Americans and 4 Reserve All-Americans. 2 other All-Americans and 2 Reserve All-Americans descend from McDonald Farms Sires. Get a McDonald Farms sire and breed your own All-Americans.

BREED BY CHOICE NOT BY CHANCE

McDONALD FARMS GOLDEN GUERNSEY **Cortland, New York**

CORNELL UNIVERSITY, Owner H. H. THOMAS, Herdsman K. C. SLY, Manager

Ansmil Farms

HILLIARDS, OHIO **ANSON B. SMITH, Owner**

A REPEAT PERFORMANCE FOR OUR HERD SIRE

R. L. DIVIDEND — Head Man At Ansmil — AGAIN WINS ALL-AMERICAN HONORS

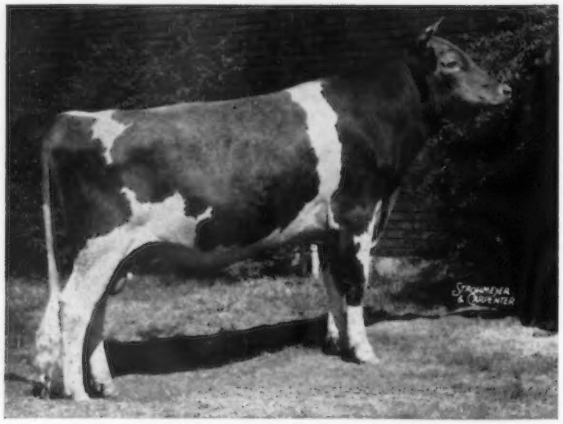

1962 ALL-AMERICAN SENIOR YEARLING BULL ▼

McDonald Farms R. L. Dividend

Born July 6, 1960

All-American Bull Calf, 1961

1st Bull Calf, Jr. Ch., N.G.S., 2nd, Ohio, 1961

1st Sr. Yr., Res. Jr. Ch., Ohio, N.G.S., 1962

His 7 nearest dams (6 classified — 4 E, 2 VG) average 14145 lbs. milk, 729 lbs. fat.

Sire: **McDonald Farms Pre Rose Lad**

Dam: **McDonald Farms Jolly Token,** E 5 times
13335—683—Jr2—365C—3x
13034—672—Sr4HIR—305—2x
12822—647—6HIR—305—2x
The breed's only cow to win All-American nomination for 8 consecutive years, 1954-1961 . . . All-American 3 times, Res. All-American 4 times, Honorable Mention All-American once. She was also a member of 4 All-American Gets, an All-American Produce, and the Res. All-American Best 3 Females, 1956.

OUR FEMALE NOMINATIONS ALSO RECEIVED RECOGNITION

Three Reserve All-American Cows

Ansmil D. Quantity

1st 2 yrs., Sr. & Gr. Ch., Ohio, 2nd, N.G.S., 1962. **Res. All-American 2-Year-Old, 1962.**

Sire: **Welcome In Clara Design**
Twice All-American, once Res. All-American, 1954-1956.

Dam: **Llan Fair F. Julietta,** E '61
11494—587—5HIR—307—2x
All-American 4-Year-Old, 1959.

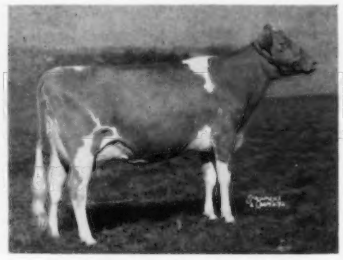

Mulhocaway Butterfat Hulloo
Excellent '62

8940—453—Sr2DHIR—305—2x

Second high female at public auction, 1962. 1st 3 Yrs., Sr. & Gr. Ch., Md., 1st and Res. Sr. & Gr. Ch., N. J., 2nd, N.G.S., 1962. **Res. All-American 3-Year-Old, 1962.**

Sire: **Mulhocaway Beauty Butterfat**
★ GOLD STAR SIRE ★

Dam: **Mulhocaway Queen Hulver,** VG 8 times, 14151—722—6HIR—305—2x.

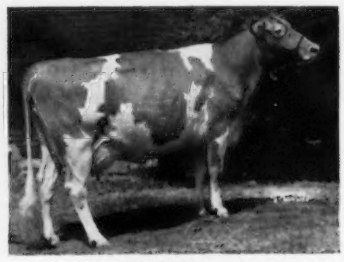

Spar Hill Baguette
Excellent '61 '62

12250—640—Jr3DHIR—305—2x
15180—778—Jr4HIR—318—2x

Highest priced cow at public auction, 1962. All-American 3-Year-Old, 1961. 1st 4 Yrs., Ohio, 2nd, N.G.S., 1962. **Res. All-American 4-Year-Old, 1962.**

Sire: **McDonald Farms Jolly Vern**
★ GOLD STAR SIRE ★

Dam: **Spar Hill Goldenbell,** VG twice, 12070—616—6DHIR—305—2x.

ADD ALL-AMERICAN INHERITANCE TO YOUR HERD . . . RESERVE A SON OF R. L. DIVIDEND TODAY

Premier Exhibitor, Ohio State Fair, 1962 . . . PLAN TO VISIT OUR HERD

Tel. Office CA 1-5115
T. B. Accredited — 507,431

JOHN E. LAWRENCE, Herdsman

Tel. Home TV 5-6090
Bang's Certified — 15,887

RIVER BOY Is Doing An Outstanding Job For Us . . . But, Why Shouldn't He — LOOK AT HIS RICH INHERITANCE! ★ GOLD STAR BREEDING TOP AND BOTTOM ★

LEMHI CASCADE'S RIVER BOY — Dropped May 15, 1959

Carries a double cross to **Wyno Beau's Cherub**, plus the blood of the GOLD STAR **Colorful** and **Bonita** families . . . two cow families noted for their Excellent type, Class Leading production, and sales appeal.

Sire: **Riverview Cherub's Cascade**
★ GOLD STAR SIRE ★
36 daus., 55 rec. av. 10777—5.0%—541 (M.E.—305—2x), 43 cl. av. 83.7%.

Cascade is out of the twice Excellent cow, **Riverview General's Mindella** ($4,000), 10280 — 560 — Jr3 — 305C — 2x, an own daughter of **Valley Gem Colorful**, GOLD ★ DAM, whose 3 qualifying progeny (**including a GOLD STAR DAM**) have 12 records that average 12239—685 (M.E.—305—2x), type score — 86.8%.

Dam: **Riverview P. D. Princess Iris**
Very Good '58
10097—576—Jr2HIR—305—2x

Next Dam: **Riverview Cherub's Cora**
Very Good 5 times
14185—641—5HIR—305—2x
14524—654—8HIR—305—2x

Cora's dam is a Class Leading daughter of **Cloverleaf Rose's Bonita**, GOLD ★ DAM, whose 3 qualifying progeny (**including 2 GOLD STAR DAMS**) have 19 records that average 12023—639 (M.E.—305—2x), type score — 87.3%.

RIVER BOY SONS FOR SALE — WRITE FOR OUR LISTINGS

Harold Gilpin
Salmon, Idaho

LEMHI GUERNSEY FARM

Our Bonanza Daughters Have Pleasing Type . . . Produce Well

★ Nyala Ermine's Bonanza ★

GOLD STAR SIRE

67 daus., 144 rec. av. 11429—5.0%—568 (M.E.—305—2x), 106 cl. av. 84.5%. 12 classified daughters in the herd — ALL ABOVE THE LINE — average 84.8% (1E — 5 VG — 6 D).

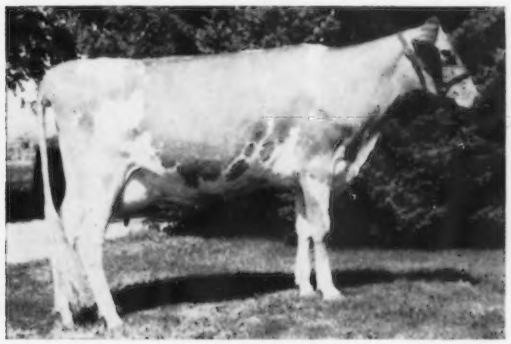

(snapshot)

OUR EXCELLENT BONANZA DAUGHTER

Prestdale B. Royalanne
E '62 (91)

E VG VG D D E E E VG VG E VG E

8405—415—2-2HIR—2x in 242 days (still on test)

The BONANZA daughters presently on test in our herd are doing very well.

TWO BONANZA DAUGHTERS COMPLETE STATE PRODUCTION LEADING RECORDS FOR BOTH MILK AND FAT

Prestdale Bon Florence, VG (87.5)
14378—700—3-11HIR—334—2x
14461—4.9%—704 (M.E.—305—2x)
Idaho Production Leader, 1962

Prestdale B. Beth, VG (85)
13133—644—3-3HIR—318—2x
13985—4.9%—685 (M.E.—305—2x)
Idaho Production Leader, 1962

BONANZA Is Still Being Used In Our Herd . . . Choicely-Bred Sons Or Grandsons Are Usually Available . . . Add This Popular GOLD STAR Breeding To Your Herd

PRESTDALE FARM — New Plymouth, Idaho

CHARLES J. PRITZL

For a list of breeders Advertising, and Directory of Idaho Herds
WRITE — **IDAHO GUERNSEY BREEDERS' ASSOCIATION**
J. KELLY LUCE, SEC'Y — ROUTE 4, NAMPA, IDAHO.

And HERE WE HAVE

IDAHO

Guernseys

BIG SALES WITH FINE CATTLE COMING UP IN PENNSYLVANIA

Tuesday, March 19 — JAMES HINDMAN EST. PROPERTIES At Auction

Near Warriors Mark, Blair County, Penna., off Route 45, 20 miles south of State College, 7 miles north of Water Street, Penna.

Farm and Equipment — 10 A.M. — Cattle — 12:30 Sharp

110 Head of Purebred Guernseys, 63 Cows, 20 Bred Heifers due this fall, balance Open Heifers and 4 Bulls.

The farm consists of 1,365 acres, 300 tillable. Buildings: Tile dairy barn, 64 stanchions, 5 box stalls, new tile milk house, 2 silos, many other buildings for storage, machine shop, etc. Mansion house with 21 rooms, 3 car garage, 5 room apt., 2nd fl. 3 other dwellings, central heat, etc., good condition. Real Estate offers ideal site for hunting lodge as side line. Valuable timber. Oil company ready to sign lease for test wells. Full line of farm machinery in A-1 condition! Send for listing.

Thursday, March 21 — 192ND SPECIAL GUERNSEY SALE, At The Sales Pavilion, Lancaster

We expect to again have about 50 head, always selected to be fresh or heavy in calf by sale time. Already in — six head from James Nedrow, Ludlowville, N. Y., **Fairlawn-McDonald** breeding, also a daughter of **Moreau Farms Chief** with 9882—428—2-10—305, out of a **Mulhocaway Butterfat Iroquois** daughter. 10 head from Jake Shoemaker, Hagerstown, Md. Many other good ones.

Saturday, March 23 — Jerome Bixler Dispersal, Hummelstown, Pennsylvania

At the old Chris Cassel Farm located off Route 39 two miles east of Route 22, four miles west of Route 422 (Near Hershey).

82 Head — 46 Cows, 20 Bred, 15 Open Heifers and 1 Bull
20 due within 30 days of sale date

A strong group for fall freshening. A rigidly culled, well managed, herd of good type and producing heavy. The "money making" kind the farmer-breeder likes to own.

Goose Valley Flash, Lot 1, by **Fritzlyn Jeanette's Flash** out of **Osborne Hill Per. Gladys**, 10508—555—6—345 DHIA, service sire to 18.

32 daughters by a son of **Leeside Ensign** out of **Leeside Royal Favorite**, 16551—748—5—365C—3x, dam of **Leeside Southern Favor** (E), 13578—655—Sr2—365C—3x.

16 daughters of **R. F.'s Melody Rose King** by **Pine Manor King Melody Master** out of **Marshallvale Rosette** (VG), 11261—564—EEE—2x, 16280—798—BB—3x, 16831—816—AA—3x, 19560—982—6yrs—365C—1090.

Thursday, March 28, 11 A.M. — KENNERSLEY FARM GUERNSEY DISPERSAL

At The Ass'n. Sales Pavilion, Lancaster, John L. and A. Charlotte Milne, Church Hill, Md., Owners

125 Head — 70 Cows, 30 Bred Heifers and 25 Open Heifers

This herd has been culled under our supervision to present only the tops for this sale. Under the capable management of Albert Trice in cooperation with the owners, exemplary record of breeding history and private milk weights were carried on over the years. Daily milk weights were kept and the pedigrees will show that 27 of the cows in sale have made over 9,000 pounds of milk, 13 over 11,000. Twenty-three of the dams have records over 10,000, 17 over 11,000 pounds of milk. The cows are large, of good type, with strong udder attachment; the kind that are anxious to please and have the capacity and type to do so. The herd has a perfect breeding history and is in excellent health. The heifers are well grown and a great majority bred for fall freshening.

KENNERSLEY PATRICK CONFIDENT — 20 daughters in sale— Service Sire to 15. **"CONFIDENT"** is by **MELFIELD'S PATRICK** that is out of **CONTENDER'S PATSEY** with 18411—919—Jr4—365C—3x. **"CONFIDENTS"** dam, with 10988—548—6-7—305—2x is a daughter of **Blakeford Confident** that is out of **Broadland Content.**

KENNERSLEY MELMAX — 22 daughters in sale — Service Sire to 20 head. A son of **MAXIM OF McDONALD FARMS** (GOLD STAR). 100 daus. at LAUXMONT FARMS. **"MELMAX"** is out of **LAUXMONT MELODY**, numerous records including 19664—870—7—364C—3x. **"MELODY"** is also dam of Lot 1 — **"TURQUOISE"**, with 4 records over 10,000.

KENNERSLEY LANGLOW — 14 daughters in sale — is by **LANGWATER KINSMAN** whose dam, **LANGWATER CHRISTMAS ROSE**, has 15004—652—9—365—3x. **"LANGLOW'S"** dam, **VALLEYRUN DESIGNER'S GLOW**, with 13721—708—Jr4HIR—365—3x, is a daughter of **FAIRLAWN PEERLESS DESIGNER.**

Also 25 head bred to **"JOLLY VERN" — "V. FAME" — "ROYAL NANCE".**

15 head due 6 weeks before and after sale date — 65 head Summer/Fall.

SELLING — 8 complete Delaval Units — 5 extra pails.

SALES MANAGED BY:

THE PENNSYLVANIA GUERNSEY BREEDERS' ASSOCIATION

P. O. BOX 458 **CAMP HILL, PENNA.**

WHAT THE COWS ARE DOING

Official records must equal or exceed the breed average for butterfat on an M. E. 305-2X basis which currently is 456 pounds and have a minimum of 270 days in milk. The records of cows in a herd owned by individuals other than the herd owner are published under the herd owner. In case of typographical errors or omission of any part of a record, the record will be republished upon notification from the herd owner.

OFFICIAL ADVANCED REGISTER RECORDS

OWNER AND RECORD	Age	Days In Milk	ACTUAL RECORD lbs. Milk	lbs. B. Fat
GREAT ELM FARM, INCORPORATED, DOVER, N. H.				
Great Elm D. Edith	2-2	365-2X	10952	553
s. Great Elm Designer		d. Great Elm T. Ellen		
GUMINA, FRANK, CASTLE BROOK FARM, FREEHOLD, N. J.				
Castle Brook Kings Hope	2-7	365-3X	16988	833
s. Castle Brook Pearlette King		d. Morrow's Spray		
Castle Brook Kings Rossetta	2-3	365-3X	14649	817
s. Castle Brook Pearlette King		d. Ideal's S. R. K. Floss		
HAAF, EDWARD C. & CARPENTER, RAY & SONS, CONORA FARM, PICKERINGTON, OHIO.				
Conora Rexs Telia	3-7	305-2X	9965	519
s. Conora King's Rex		d. Conora Leader's Tessie		
Conora F. Lucinda	2-6	305-2X	7727	415
s. Conora Flash		d. Willow Brook Lucinda		
HOMINY HILL FARMS DIVISION, PLEASANT FARMS DAIRY, INCORPORATED, COLTS NECK, N. J.				
Fairlawn K. Dairylass	10-7	305-2X	11762	636
s. Fairlawn H. Eastern King		d. Riegeldale Melba's Dairymaid		
Hominy Hill Majestic Rosebud	8-6	305-2X	9617	518
s. Coronation Melba's Majestic		d. Hominy Hill Wild Rose		
Hominy Hill Champion Darling	6-0	305-2X	17914	916
s. Hominy Hill Champion		d. Hominy Hill Majestic Rosebud		
McCLELLAND, W. T. & SON, SHAMROCK GUERNSEY FARM, TUCSON, ARIZ.				
Shamrock Peers Lisbet	3-2	305-2X	13567	616
s. Fairlawn Actorine's Peerless		d. Goose Valley Lois		
SEXTON, SALLIE JONES, BRYN DU FARM, GRANVILLE, OHIO.				
Bryn Du Galahads Star	7-8	305-2X	13385	661
s. Red Cross Noble Galahad		d. Marymac Gertrude Susie		
TANIS, JACOB, IDEAL GUERNSEY FARMS, AUGUSTA, N. J.				
Ideals Superiors Hyacinth	6-3	305-3X	21332	1021
s. Ideal's Superior		d. Ideal's Marshall's Hyacinth		
Perona Hornets Favor	3-5	305-3X	14982	796
s. Fairlawn Hornet's Peerless		d. Hill Girt Emory's Favor		
Ideals Superlines S. Susie	5-2	365-3X	17772	1044
s. Ideal's Superline		d. Ideal's Wistar's S. Susie		
Ideals Superiors Cheryl	4-10	365-3X	24525	1223
s. Ideal's Superior		d. Ideal's Marshall's Cherry		
Ideals Trisupers Marnetta	4-11	305-3X	15263	821
s. Ideal's Trisuper		d. Ideal's G. S. 's Marnetta		
Ideals Superiors Betty Lue	5-1	305-3X	12325	763
s. Ideal's Superior		d. Ideal's Standbest Betty Lue		
Ideals Superiors Carolyn	4-7	305-3X	12645	783
s. Ideal's Superior		d. Northern F Carol		
Ideals Tetons Taffy	2-4	365-3X	14141	766
s. Ideal's Teton		d. Ideal's Beacon's Pearl		
Ideals Trisupers Buttercup	2-5	365-3X	18785	895
s. Ideal's Trisuper		d. Ideal's Main Stay's Buttercup		
Ideals Gallants S. Susie	3-7	365-3X	19525	1098
s. Ideal's Gallant		d. Ideal's Wistar's S. Susie		
Ideals Rolands Mayona	3-10	305-3X	14294	735
s. Ideal's Roland		d. Ideal's Charmduke's Mayona		
Ideals Trions Bess	2-5	305-3X	11449	575
s. Ideal's Trion		d. Ideal's Superior's Bess		
Ideals Trisupers Annamae	2-4	365-3X	16126	928
s. Ideal's Trisuper		d. Ideal's Marshall's Annamae		
Ideals Trisupers Cora	2-11	305-3X	12700	774
s. Ideal's Trisuper		d. Ideal's Marathon's Cora		
Ideals Trisupers Sonia	2-7	305-3X	15511	752
s. Ideal's Trisuper		d. Ideal's Gallant's Sonia		
Ideals Franks Eunice	2-5	305-3X	13659	665
s. Ideal's Frank		d. Ideal's Maximize Eunice		
Ideals Trisupers Elen	2-4	305-3X	11748	563
s. Ideal's Trisuper		d. Ideal's Admiral's Elen		

OFFICIAL HIR AND DHIR RECORDS

(¶ This symbol before the owner's name indicates DHIR.)

OWNER AND RECORD	Age	Days In Milk	ACTUAL RECORD lbs. Milk	lbs. B. Fat
ALABAMA				
¶PEINHARDT, CARL A. & CAROLYN, EDGEWOOD FARM, CULLMAN				
Peinhardt Nobleman Annafae	4-2	305-2X	9650	433
s. Edgewood Fern Nobleman		d. Maple Grove Highmost Anne		
¶ST. BERNARD COLLEGE, PLACID OAKS FARMS, SAINT BERNARD				
Benedictine Pilgrim Gertrude	5-1	305-2X	10340	455
s. Foremost Footprint's Pilgrim		d. Placid Oaks B. Scholastica		
ARIZONA				
ARIZONA, UNIVERSITY OF, TUCSON				
Saguaro Sentry BJD Belinda	2-1	305-2X	9978	457
s. Shamrock Peer's Sentry		d. U. of A. Warrior's Bi Ellen		
ARKANSAS				
ARKANSAS, UNIVERSITY OF, FAYETTEVILLE				
UArk Ideals Katherine	6-0	305-2X	11712	519
s. McDonald Farms Ideal Olympus		d. Uark Piper's Katrina		
CALIFORNIA				
ANDRESEN, J. C., ROLINDA FARM, FRESNO				
Rolinda Beacon Carolina	5-4	305-2X	10158	517
s. Hazelwood Ambler's Beacon		d. Hazelwood Actor's Caroline		
BOOS, WALTER D., CREST VIEW FARM, REEDLEY				
Monte Vista Farms Dina	6-4	305-2X	9889	552
s. Monte Vista Farm's Teddy		d. Monte Vista Farm's Arlene		
Bay Meadow Dukes Debbie	3-7	305-2X	13763	653
s. Bay Meadow Dahlia's Duke		d. Bay Meadow Elite's Dolly		
Crest Views Monarch Candy	3-1	291-2X	8820	495
s. Monte Vista Farm's Monarch		d. Monte Vista Farm's Carmelita		
Crest Views Imperial Lou	2-2	273-2X	9374	418
s. Monte Vista Farm's Imperial		d. Clover-Oaks Royal Ladyship		
KESSLER, W. ARNOLD, BAY MEADOW FARM, GALT				
Bay Meadows Charmaign	8-8	305-2X	11731	567
s. Adohr Leader's Arm		d. Ceneraria of La Robleda		
Bay Meadow Elites Cleo	6-2	305-2X	12748	596
s. Adohr Beau's Elite		d. Bay Meadow's Gay Chloe		
Bay Meadow Billys Crescent	5-3	305-2X	13387	687
s. Burger's Place Billy		d. Marvicern Conny		
Bay Meadow Billys Marie	4-9	305-2X	13964	618
s. Burger's Place Billy		d. Bay Meadow's Gay Maxine		
Bay Meadow Billys Nora	4-4	305-2X	12900	583
s. Burger's Place Billy		d. Bay Meadow's Nancy		
Bay Meadow Elites Delight	3-4	305-2X	11578	573
s. Adohr Beau's Elite		d. Bay Meadow's Doreen		
Bay Meadow Dukes Melody	3-4	305-2X	11090	503
s. Bay Meadow Dahlia's Duke		d. Bay Meadow Elite's Mina		
Bay Meadow Elites Honey	3-6	305-2X	9841	435
s. Adohr Beau's Elite		d. Bay Meadow's Hila		
Bay Meadow Dukes Susie	2-7	305-2X	12017	546
s. Bay Meadow Dahlia's Duke		d. Bay Meadow Billy's Shirley		
Bay Meadow Billys Cecila	2-3	305-2X	11036	550
s. Burger's Place Billy		d. Bay Meadow's Chloe		
Bay Meadow Elites Sue	2-3	305-2X	10459	488
s. Adohr Beau's Elite		d. Bay Meadow's Sal		
Bay Meadow Rexs Orla	2-3	305-2X	11211	467
s. Bay Meadow Billy's Rex		d. Bay Meadow Elite's Orla		
CONNECTICUT				
AUERBACH, BEATRICE F., AUERFARM, BLOOMFIELD				
Auer Performers Ruth	8-5	305-2X	11004	561
s. Fairlawn Memoir's Performer		d. Auer Model's Richness		
Auer Performers Rosemary	7-0	305-2X	13316	591
s. Fairlawn Memoir's Performer		d. Auer Performer's Rosebud		
Auer P. Counts Rosie	6-11	305-2X	12258	595
s. Auer Performer's Count		d. Auer Secret's Rosebud		
Auer Performers Charm	6-10	305-2X	11475	579
s. Fairlawn Memoir's Performer		d. Pharos Border Contess		
Auer P. Royals Babe	4-9	305-2X	8917	464
s. Auer Performer's Royal		d. Auer Performer's Babette		
¶BERKE, SAMUEL, DEEP LAKE FARM, LAKEVILLE				
Penstate Flash Gem	2-7	302-2X	8510	432
s. Fritzlyn Jeanette's Flash		d. Penstate Noble's Gem		
Falcons Flash Sylvia	2-2	295-2X	10390	510
s. Fritzlyn Jeanette's Flash		d. Falcon's Knight Maureen		
¶BRISCOE, JOHN D., SILENT MEADOW FARM, LAKEVILLE				
Silent Meadow Iris	7-7	305-2X	11760	578
s. Elmstead Foremost Pilot		d. Silent Meadow Wisteria		
Silent Meadow Kellylou	5-8	305-2X	11220	593
s. Wethersfield Majesty		d. Broadview Farm Mellylou		
Silent Meadow Mindy	3-3	299-2X	11880	556
s. Caumsett Buccaneer		d. Silent Meadow Klodinda		
Silent Meadow Nettie	2-1	305-2X	8210	412
s. Woodacres Cavalier's Victory		d. Silent Meadow Heather		
¶BROCK, E. LEROY, BROCK FARM, MIDDLETOWN				
Brock Farm Melindas Splitsilk	3-1	303-2X	11140	548
s. Gardenville King Splitsilk		d. Brock Farm Melinda		

Regular Registration, Like Continuous Testing, Makes Your Guernseys Worth More . . .

Glastenbury Moreau Prima	2-3	305-2X	7820	380
s. Moreau Farms Chief		d. Dunwalke Favor's Prima Donna		
¶BURKE, EDMUND S., GLADVIEW FARM, WOODBURY				
Gladview Ville	5-6	305-2X	11400	505
s. Locust Grove H. Planet		d. Gladview Violet		
Gladview L. Mae	2-11	297-2X	11060	519
s. Nyala Prince's Laddie		d. Gladview Meg		
Nyala Hans Bonita	2-1	305-2X	10770	538
s. Hansenarea Motel		d. Nyala Prince's Tina		
¶CHRISTIE, JAMES L., WILLOW BROOK FARM, WATERTOWN				
Willow Brook Margot	10-5	305-2X	12630	562
s. Lad's King of Meadow Lake Farm		d. Valley View Janet		
Willow Brook Harmony	10-1	305-2X	11990	554
s. Lad's King of Meadow Lake Farm		d. Meadow Lake Levity's Harmony		
Majestys Darling of N. K.	8-9	305-2X	10850	524
s. Basquaerie Levity Majesty		d. Victory's Darling		
Willow Brook O. Stella May	6-0	305-2X	11270	578
s. Broad Hill P. Orson		d. Gilderdale Champion Stella		
CONNECTICUT, UNIVERSITY OF, STORRS				
UCONN Choice Crocus	3-1	305-2X	8123	446
s. Chedco Valiant		d. Crocus Cornelia Storrs		
¶EVARTS, KATHARINE A., COBBLE HILL FARM, KENT				
Cobble Hill Marietta	6-2	305-2X	12320	552
s. Old Homestead C. A. B. A. Phareka		d. Marie of Radio Guernsey Farm		
Cobble Hill Silk	3-8	301-2X	10600	567
s. Gardenville King Splitsilk		d. Cobble Hill Lottie		
Cobblehill Flashing Silhouette	2-2	290-2X	10670	479
s. Fritzlyn Jeanette's Flash		d. Cobble Hill Pattern		
FARRINGTON, GILBERT R., PINE VISTA FARM, WEST WILLINGTON				
Yellow Creek S. Gretto	9-6	305-2X	12896	524
s. Yellow Creek Jewel Supreme		d. Terra Vista Allegretto		
¶FAULKNER, F. SHEFFIELD, GOLDEN HERD FARM, WILTON				
Maybrook Squires Zenith	6-11	305-2X	12550	512
s. Maple Dawn Squire's Neon		d. Maybrook Princess Zenith		
Gladview Mammie	6-0	305-2X	14170	600
s. Nyala Prince's Laddie		d. Gladview Mandy		
Vallemar Nuggets Ida Sue	5-11	305-2X	13250	526
s. McDonald Farms Pre Nugget		d. Kennersley Ida Sue		
Golden Herd Clara	4-1	305-2X	11640	502
s. Great Elm L. A. Acme		d. Kitchener P. Clover		
¶GALGOWSKI-LYMAN DAIRY, INCORPORATED, MIDDLEFIELD				
Gunsight Reinhardt	7-9	305-2X	10790	539
s. Foremost Footprint 8th		d. Morwood's Karen		
Bethway Farms P. T. Narcissa	6-3	305-2X	10830	568
s. McDonald Farms Pre Talisman		d. McDonald Farms S. Narcissa		
Bethway Farms B. Grable	6-3	290-2X	9390	496
s. Bethway Farms N. Grant		d. King Eli's Mabel		
Vic Len Alma	5-5	305-2X	11150	583
s. Fairlawn Prince's Sailor Lad		d. Highfield Prince's Alveda		
Gunsight Vertex	4-7	287-2X	9480	500
s. Attebroc Pharaoh's Charlie		d. Lanandy Honorable Gerty		
Plattwood Frances	3-2	277-2X	10690	477
s. Douglaston Sylvia's Honor		d. Falcon's Conquest Frances		
¶HARRIS, HARRY, STONY BATTER FARM, CORNWALL BRIDGE				
Gladview L. Jessie	5-5	305-2X	10970	549
s. Nyala Prince's Laddie		d. Gladview Joan		
Stony Batter S. Marigold	2-3	305-2X	7870	411
s. Gilderdale Golden Stardust		d. Riverdale Nonpareils Marigold		
HOOPER, WILLIAM, FENN HILL FARM, HARWINTON				
Fenn Hill Bea	3-3	305-2X	8655	446
s. Coldspring's B. V. Knight		d. Fenn Hill Ruby		
¶HOUSATONIC FARMS, INCORPORATED, SOUTHBURY				
Housatonic Farms P. Princess	7-8	295-2X	10870	507
s. Flying Horse Rose's Phil		d. Housatonic Farms' Duchess		
Housatonic Phils Heiress	7-6	305-2X	10050	473
s. Flying Horse Rose's Phil		d. Housatonic Farms' Countess		
Housatonic Phils Zandra	6-11	305-2X	13040	565
s. Flying Horse Rose's Phil		d. Housatonic Farms' S. Ursuline		
¶JOHNSON, W. L., JR., FAR FIELDS FARM, WASHINGTON				
Far Fields Jane	9-3	305-2X	15090	569
s. Far Fields Nutmeg		d. Far Fields Jeanie		
Far Fields Ilene	7-0	305-2X	17350	851
s. Old Homestead C. A. B. A. Phareka		d. Far Fields Maureen		
Far Fields Jezabelle	5-6	305-2X	13330	638
s. Far Fields Lucky		d. Far Fields Jessie		
Far Fields Colette	3-4	305-2X	13220	602
s. Northern Astors Majesty		d. Far Fields Claret		
¶KURAS, ANTHONY, FLOWER FARM, WEST SUFFIELD				
Maple Shades Windsor Nellie	6-3	305-2X	12870	570
s. Fairlawn Hornet's Windsor		d. Maple Shade's Apple Cherry		
Flower Farm M. D. Marietta	7-11	305-2X	11690	521
s. Innisfree Moobie Dick		d. Flower Farm Marionetta		
Flower Farm Royal Roberta	4-5	305-2X	11440	582
s. Innisfree Royal Jack		d. Flower Farm M. D. Marge		
¶LARKIN, HOWARD T., BEDLAM FARM, MIDDLEBURY				
Partridge Jinglet	5-9	305-2X	14990	718
s. Fairlawn K. Warrior		d. Partridge C. Jingler		
Partridge S. Dowry	2-1	305-2X	8900	434
s. Fairlawn K. Steadfast		d. Partridge C. Dowitcher		
¶McCANN, FRASIER W., GOLDEN HARVEST FARM, BRIDGEWATER				
Fairlawn K. Floweret	9-2	305-2X	11890	614
s. Fairlawn H. Eastern King		d. Fairlawn Peerless Heliotrope		
Golden Harvest Monarchs Coleen	8-3	305-2X	12000	679
s. McDonald Farms P. Monarch		d. Blakeford Colleen		
Golden Harvest Royal Glamour	10-1	305-2X	12640	634
s. Boulder Bridge Royal Prince		d. Golden Harvest Glamour Girl		
Golden Harvest H. Magnolia	5-9	305-2X	8620	456
s. Golden Harvest Kings Hornet		d. Golden Harvest C Magnolia		
Northern K. Ida	4-10	305-2X	10510	537
s. Sterlingold Courteous King		d. Ideal's May Royal's Ida		
Golden Harvest F. Floral	4-4	305-2X	10520	494
s. Wilgorlan Farms Successor		d. Golden Harvest Cor Florello		
Golden Harvest H. Norma	4-4	295-2X	9140	515
s. Golden Harvest Kings Hornet		d. Golden Harvest C Nora		
Vallemar Kings Maid	3-7	305-2X	9910	499
s. Lake Louise Coronation King		d. Cosquay's Country Maid		
Langmore Dominant Joanna	3-4	305-2X	9700	494
s. Fairlawn K. Dominant		d. Gardenville Princess Joan		
Golden Harvest L. Coletta	2-5	305-2X	7980	451
s. Sterlingold Lord Wilgorlan		d. Blakeford Colleen		
Pine Vista Jims Choice	1-11	305-2X	10700	565
s. Langmore Diamond Jim		d. Langmore Dominant Queen		
Golden Harvest Rose Goya	2-3	305-2X	9400	506
s. Gardenville Rose King		d. Golden Harvest Mon Goodness		
¶MERRITT, RICHARD H., "MERIT GUERNSEYS", FARMINGTON				
Hagan Farms F. Topaz	9-4	304-2X	12340	524
s. Broad Hill P Fairfax		d. Hagan Farms Topaz		
Lanandy Hollys Pansy	5-5	293-2X	11160	658
s. Pharos Holliking		d. Lanandy Honorable Prim		
Merit M. Inessa	5-1	305-2X	11760	706
s. Bethway Farms Marshall		d. Merit C. Inez		
Beaulea Valiant Elsa	2-9	305-2X	8140	412
s. Beaulea A. Valiant		d. Beaulea Footprint's Ella		
Fenn Hill Marcia	2-8	305-2X	9390	482
s. Bethway Farms Marshall		d. Fenn Hill Marjorie		
¶PORTER, KATHARINE S., HILL TOP FARM, HAMPTON				
Hill Top Popsicle	3-3	305-2X	10530	545
s. Gardenville King Splitsilk		d. Clover Wreath O. Poppy		
Hill Top Deershorn Starlight	2-1	305-2X	10020	505
s. Deershorn Knight		d. Orchard Hill's V. Twighlight		
¶PRATT, GEORGE D., JR., SUNNY VALLEY FARM, NEW MILFORD				
Sunny Valley C. Favor Rita	8-4	305-2X	11490	571
s. Sunny Valley Count's Favor		d. Sunny Valley Noble's Rita		
Sunny Valley Princes Patience	5-4	305-2X	10140	512
s. Fairlawn Prince's Demonstrator		d. Sunny Valley Boy's Patience		
Sunny Valley F. Majors Emily	5-3	305-2X	11610	454
s. Fairlawn K. Major		d. Sunny Valley H. V. M.'s Emily		
Sunny Valley Ali Babas Rosa	2-6	305-2X	8930	448
s. Sunny Valley Knight's Ali Baba		d. Sunny Valley Watchful's Rosa		
¶RICHMOND, WILLIAM L., ESTATE & PAUL S., TRUSTEE, RICHMOND FARM, NEW MILFORD				
Gladview Miss	5-6	305-2X	11460	502
s. Locust Grove H. Planet		d. Gladview Lady		
Mermaids Golden Brenda	2-2	305-2X	7640	376
s. Golden Harvest C Actor		d. Archer's Mermaid		
¶SIBBALD, DAVID, GRASSLAND FARM, SALISBURY				
Barbs Elaine of Flint View	9-3	305-2X	10030	450
s. Fra-Mar Pharaoh		d. Josephine's Barb of Flint View		
Sheldegren Ermina 2d	7-10	305-2X	12620	603
s. Sheldegren Guard		d. Sheldegren Ermina		
Grassland Knights Glenna	5-11	305-2X	12090	560
s. Deershorn Knight		d. Sunny Brae Peerless Grace		
Grassland Supremes Blanch	2-6	305-2X	11210	564
s. Deep Lake F. Supreme		d. Grassland Ideal's Blest		
Grassland Primates Clara	2-4	290-2X	9950	498
s. Mulhocaway Butterfat Primate		d. Grassland J. Cleo		
Grassland Supremes Gwen	2-1	305-2X	9250	445
s. Deep Lake F. Supreme		d. Grassland P. Gem		
¶SINGLETON, JOSEPH L., SKIFF MT. FARM, SHARON				
Skiff Mt. Superiors Helen	2-5	305-2X	9010	443
s. Skiff Mt. Superior		d. Skiff Mt. Noranda's Helen		
Skiff Mt. M. Dot	2-4	305-2X	8530	382
s. Deep Lake F. Maxmist		d. Skiff Mt. Victor's Dottie		
¶TAYLOR, WILLIAM MARVIN, SHOREACRES FARM, EAST NORWALK				
Shore Acres Faithful	9-2	305-2X	12580	540
s. McDonald Farms Impressive		d. Shore Acres Olivia		
¶TREPP, LOUIS E., JR., HI YONDER FARM, GLASTONBURY				
Brookdell Trudae	4-0	299-2X	8940	444
s. Woodacres Leader's Trumpeter		d. Brookdell Peerless Sundae		
¶TRYON, CHARLES H. & RALPH G., JR., TRYON FARM, SOUTH GLASTONBURY				
Tryon Farm P. Precept	3-9	305-2X	10220	513
s. Lynbrook Royal Prestige		d. Lynbrook Cherub Princess		
Tryon Farm G. Juletta	2-2	305-2X	8880	440
s. Mulhocaway Butterfat Goliath		d. Tryon Farm A. Julia		
Tryon Farm Pre Caroler	2-2	305-2X	7580	424
s. Tryon Farm Prediction		d. Tryon Farm A. Carol		
¶UNZ, RODNEY O., HIGHFIELD FARM, SHARON				
Highfield Lady Chimes	4-8	305-2X	9950	536
s. Fairlawn Prince's Sailor Lad		d. Highfield Financier's Celesta		
Highfield Valors Blanche	3-1	305-2X	11780	523
s. Fairlawn Hornet's Valor		d. Highfield Lady Benita		
Highfield Valors Rowena	2-11	305-2X	11540	542
s. Fairlawn Hornet's Valor		d. Highfield Wild Rose		
¶WEINGART, HERMAN R. & SONS, GREENRIDGE FARM, LEBANON				
Greenridge Nolans Marcia	7-1	305-2X	12470	581
s. Broad Hill P Nolan		d. Eight Bells Hollirose WTIC		
Rosendahl Cavalier Gracious	4-0	293-2X	10920	482
s. Nyala King's Cavalier		d. Rosendahl Diamond Grace		
Glastenbury Royals Daisy	3-8	305-2X	9550	491
s. Howland Royal's Prince		d. Glastenbury Ajax's Deborah		

DELAWARE

¶DELAWARE, UNIVERSITY OF, NEWARK				
U of D Champion Derica	6-2	288-2X	9840	494
s. Zeitler Champion's Faithful		d. Foxden's Frederica		
U of D Fame Hea	2-6	294-2X	7490	437
s. Monterey L. Fame		d. U of D Champion Elthea		
U of D Nero Hope	2-11	305-2X	9020	457
s. Foremost J. C.'s Nero		d. U of D Hill-Stead Cherry		
U of D Prediction Hana	2-3	305-2X	9780	498
s. Zeitler Scarlett's Prediction		d. Ranger's Nana		
ZEITLER BROTHERS, ZEITLER FARMS, NEWARK				
Zeitler Fore Noble Clotilda	5-2	298-2X	11617	494
s. McDonald Farms Fore Noble		d. Zeitler Champion's Clotilda		
Zeitler Rose Pre Fantasy	4-11	289-2X	10813	547
s. Lake Louise Rose Hollistar		d. Zeitler's Prediction Fantasy		

KEEP YOUR REGISTRATIONS UP-TO-DATE

Zeitler Rose E. Jessie	4-11	295-2X	9838	484
s. Lake Louise Rose Hollistar		d. Zeitler Explorer's Jessie		
Crestview Erissas Laurie	4-7	297-2X	10184	482
s. Crestview Courageous Leader		d. Crestview Flora's Erissa		
Zeitler Mattys Butterfat	4-0	285-2X	11621	568
s. Mulhocaway Butterfat Hollirex		d. Wendover Patriot's Matty		
Zeitler Prediction Fancy	3-5	297-2X	9548	473
s. Zeitler Scarlett's Prediction		d. Zeitler Cardinal's Fantastic		
Zeitler Hollistar O. Trenetta	2-8	305-2X	9927	471
s. Zeitler Farm Hollistar		d. Fairfield Trumpeters Trenetta		
Zeitler Prediction A. Eldorado	2-6	305-2X	8449	445
s. Zeitler Scarlett Prediction		d. Zeitler Ambassador Eldorado		
Zeitler Fame Snow	2-0	305-2X	7611	379
s. Monterey L. Fame		d. Zeitler Champion Snow		

FLORIDA

¶CONE, JOHN H., J. H. CONE DAIRY FARM, PLANT CITY

Lansdowne Fellows Bella	9-4	305-2X	10860	455
s. Red Cross Noble Fellow		d. Hickory Hill Loubelle		
Aftons MacS's Ritzie Rosa	7-10	302-2X	12430	557
s. Spar Hill MacStephen		d. Afton's Golden Ritzie Rose		
Cones Supremes Nellie	5-11	305-2X	8800	461
s. Ideal's Princetta's Supreme		d. Cone's Royal Jo Ann		
Oberland Superior Fairy	4-10	305-2X	11540	498
s. Franchester K. Superior		d. Klondike Premost Fairy Girl		
Pleasant Grove Parlette	4-1	305-2X	10050	466
s. Three D's Premier		d. Applebrook's Etty's Rose		

SCHMID, WALTER & SON, SCHMID'S GUERNSEY FARM, TALLEVAST

Newman Farms C. Noreen	10-0	305-2X	12329	552
s. Douglaston Cristy's Challenger		d. Newman Farms Bright Zennie		
Matoaka Lucius Surprise	8-5	305-2X	10555	476
s. Tarbell Romulus Lucius		d. Sequel's Special		
Matoaka Lucius Vidette	4-7	287-2X	10485	475
s. Tarbell Romulus Lucius		d. Tarbell Princess Vidette		
Matoaka F. Belle	4-3	305-2X	10090	470
s. Matoaka Fashioneer		d. Matoaka Lucius Belle		
Matoaka Lucius Sonia	2-1	298-2X	9277	392
s. Tarbell Romulus Lucius		d. Uwharrie Conrad Ansonia		

¶WARD, CARROLL L., JR., LAY LAINE GUERNSEY FARM, GOLDENROD

Lay Laine Lea	8-1	305-2X	10720	473
s. Coronation Langmore		d. Lakemont Sequel Lea		
Lay Laine Virginians Agnes	6-2	305-2X	9050	506
s. Lakemont Victor's Virginian		d. Vaughandale Verona		
Coldsprings Defenders Irene	5-8	305-2X	11910	513
s. Coldspring's B. R. Defender		d. Coldspring's B. V. Isabel		
Hillbright H. Dusty	5-4	305-2X	10550	473
s. Wyno Beau's Epic		d. Green Fields Appin Bessie		
Lay Laine Kings Penny	4-2	305-2X	9780	485
s. Belmont View Hardwick King		d. Velda Butterfat Polly Abigail		
Lay Laine Steadfasts Stella	2-5	305-2X	8150	428
s. Lakemont Pride's Steadfast		d. Lay Laine Resolute's Cora		

GEORGIA

CLINE, D. L., CLINE'S GUERNSEY FARM, CARTERSVILLE

Clines Langmore Supply	3-6	305-2X	9473	475
s. Bess's Glenmont of Home Supply		d. Cline's Langmore Lady		

¶HAGA, H. J., CLEARBRANCH FARM, FORT VALLEY

Clearbranch Princess Primrose	6-9	305-2X	11840	577
s. Primrose Patrick's Prince		d. Clearbranch Shaw Pansy		
W G Cindy	6-3	305-2X	9930	495
s. Pine Grove Prince James		d. Walnut Grove N. Pollyann		
W G Starlight	6-2	305-2X	9780	540
s. Pine Grove Prince James		d. Walnut Grove N. Flute		
Clearbranch Princess Petunia	4-2	305-2X	11230	541
s. Primrose Patrick's Prince		d. Clearbranch Fore Belma		
Clearbranch King Elizabeth	3-4	272-2X	8930	401
s. Bayville Hero King		d. Oak Grove Charmer's Anna		
Clearbranch Yorks Fidelity	3-2	305-2X	9200	459
s. McDonald Farms Mister York		d. W. G. N. Priscilla		

¶PARKER, D. I., PARKER'S GUERNSEY FARM, DUBLIN

Parker Farms Max Lanna	3-9	305-2X	10400	431
s. Parker Farms Gem's Maxim		d. Parker Farms P. Bellanna		
Parker Farms C. Cleoray	2-6	305-2X	8810	393
s. Clear Springs' Majesty's Choice		d. Parker Farms H. Cleopatra		

IDAHO

LINCOLN, L. L. & R. L., TRIPLE L & LINCREST FARM, PARMA

Triple L Sparkling Lora	6-2	361-2X	10985	632
s. Claudesta Sparkman		d. Leora L. of Prestdale		

MATTHIESEN, WALTER, MR. & MRS., DIVERSIFIED FARM, FILER

Diversified Sol Deloris	2-2	309-2X	8252	394
s. Graysmarsh King Soloman		d. Diversified Phil Delight		
Diversified B. Galaxy	2-1	309-2X	9293	477
s. Nyala Ermine's Bonanza		d. Diversified Bond Garnet		
Diversified Doug Glee	2-0	319-2X	9921	428
s. Fairlawn Hornet's Douglas		d. Diversified Marshall Glee		

PRITZL, CHARLES J., PRESTDALE FARM, NEW PLYMOUTH

Ashmeres N. Josephine	6-3	311-2X	9745	503
s. Westlynn Nebraska		d. Ashmere Julie		
Shadylawn Doretta	5-3	324-2X	11742	489
s. Locust Grove Merit's Steadfast		d. Valley View Elder's Daisy		
Wineberg Farms Masters Glo	4-10	307-2X	12306	586
s. Royal Acres Flo's Master		d. Middale Prince's Carol		
Prestdale F. Fantasy	3-2	285-2X	9111	478
s. Hi-Lawn Florian		d. Hi-Lawn Fairy		

INDIANA

DIETRICH FARMS, INCORPORATED & STANER, BOB, BREMEN

Yellow Creek S. Susie	8-1	305-2X	14742	799
s. Yellow Creek Jewel Supreme		d. Terra Vista Queen		
Owens Place F. T. Charm	2-4	305-2X	8753	382
s. Lookwell I. Footprint		d. Owen's Place Princess Cheryl		

WATSON, B. ELDON, CRESCENT FARM, WABASH

Crescents T. Edna	2-3	365-2X	12109	601
s. Yellow Creek S. Traveler		d. Crescent's C. V. Eva		
Crescents C. Light Red	2-4	305-2X	9595	459
s. Circle Drive's L. P. Commando		d. Crescent's Darkred		

WEAVER, ELIAS, ELMARLO FARM, WAKARUSA

Twin Rocks Bft. Jennifer	5-7	362-2X	15298	844
s. Yellow Creek Bft. Cheer Leader		d. Twin Rocks S. Jennifer		
Elmarlo S. Susie	3-9	365-2X	11800	608
s. Elmarlo Rosen Supreme		d. Susie's Marlene		

WEAVER, OSCAR R., YELLOW CREEK FARM, GOSHEN

Yellow Creek Noble Pearl	10-2	305-2X	14153	663
s. Yellow Creek King's Noble		d. Yellow Creek Supreme's Jewel		
Yellow Creek B. Graceful	6-2	305-2X	12622	614
s. Yellow Creek R. Beacon		d. Yellow Creek S. Gretto		
Yellow Creek G. B. Grace	3-0	295-2X	11015	538
s. Yellow Creek Bft. Gypsy Boy		d. Yellow Creek B Graceful		

WEAVER, OTIS, WILLOW SPRING FARM, GOSHEN

Willow Spring Kings Charlane	6-3	310-2X	9405	534
s. Willow Spring Noble King		d. Willow Spring Fern's Charlotte		
Willow Spring Golden Marie	7-8	311-2X	13381	717
s. Willow Spring Golden Curtiss		d. Willow Spring Victor's Sharon		

WEAVER, VIRGIL C., VILLA CREST FARM, GOSHEN

Villa Crest Kings Lulu	8-9	365-2X	13233	700
s. Lake Louise King of Villa Crest		d. Villa Crest Comly Lillian		
Villa Crest Prize Lena	4-10	365-2X	13193	623
s. Villa Crest Prize King		d. Villa Crest Rose Leola		
Villa Crest Kings Hester	5-11	305-2X	12757	679
s. Lake Louise King of Villa Crest		d. Villa Crest King's Helen		

WELDY, MAURICE L., DR. & MRS., MAURANA FARM, GOSHEN

Maurana Royal Beth	2-5	363-2X	12783	483
s. Rosewood Royal Commander		d. Maurana Beauty		

WELDY, SAMUEL R., CLEARLAND FARM, ELKHART

Clearland Kings Princetta	4-3	329-2X	11852	653
s. Maurana Grace's King		d. Clearland Butterfat Sabbath		

WENGER, RUSSELL J., VALLEY SET FARM, GOSHEN

Valley Set K. Fancy	5-3	343-2X	11522	601
s. Maurana Grace's King		d. Adohr Monitor Fantasia		
Valley Set Stars Dorthy	4-6	311-2X	8972	526
s. Wilgorlan Farms King's Star		d. Valley Sets B. Dolly		

KANSAS

ECKMAN, ALBERT W., MR. & MRS., ECKMAN'S GUERNSEY FARM, BALDWIN

Bonnies Lucky Lucy	3-11	305-2X	8519	447
s. Henslee Farms D. Marksman		d. Ransom Bonnie's Bella		

WINN, ALBERT J., BURLINGTON

Winn Marquis Lulabelle	2-6	305-2X	7667	397
s. Marette's Marquis of Winnmead		d. Winn Lucille's G Lulu		

KENTUCKY

¶BEASLEY, L. F., RIVERSIDE FARM, FRANKLIN

Berea S. Blossom	3-1	305-2X	9770	487
s. Hermitage View Senator Wilise		d. Berea Powhatan M. Blossom		
Riverside Eleanor	3-0	293-2X	10070	479
s. Riegeldale Max's Lord Jim		d. Riverside May Connie		
Gray Haven Lads Melba	3-3	305-2X	8910	467
s. Gray Haven Valor's Lad		d. Gray Haven Rambler's Melba		

¶McCULLOUGH, MARVIN, ORLETON FARM, LEXINGTON

Nobs Lena of Orleton Farm	9-3	305-2X	9340	468
s. Red Cross Noble Patrick		d. Emilene of Orleton Farm		
Nobs Tilly of Orleton Farm	7-10	305-2X	8910	461
s. Red Cross Noble Patrick		d. King's Pattie of Orleton Farm		
Nobs Essie of Orleton Farm	6-4	303-2X	10030	492
s. Red Cross Noble Patrick		d. King's Bessie of Orleton Farm		
Orleton Farm Nobs Margaret	5-10	305-2X	10480	524
s. Red Cross Noble Patrick		d. Mary of Locust Grove Farm		
Goldenrod E. Nanette	5-2	305-2X	9840	495
s. Boulder Bridge Evermore		d. Goldenrod A. Nancy		
Orleton Farm Comets Princess	4-7	281-2X	10310	508
s. Riegeldale Max's Comet		d. Dun-Roven Princess Pat		
Orleton Farm Beacons Lenora	4-3	284-2X	9060	462
s. Ideal's W. Miriam's Beacon		d. Nob's Lena of Orleton Farm		
Orleton Farm Beacons Dale	4-2	305-2X	10190	506
s. Ideal's W. Miriam's Beacon		d. King's Dale of Orleton Farm		
Orleton Farm Nobs St. Beatrice	3-3	305-2X	9500	481
s. Red Cross Noble Patrick		d. Goldenrod St. Bea		
Orleton Farm Herods Lois	3-2	305-2X	8550	436
s. Villa Crest King's Herod		d. Hi-Bank L. Ann's Anita		
Orleton Farm Knights Carrie	3-3	288-2X	8290	424
s. Ansmil Lilac's Knight		d. Nob's Carrie of Orleton Farm		
Orleton Farms Knights Ruby	2-11	279-2X	8760	438
s. Ansmil Lilac's Knight		d. Nob's Reba of Orleton Farm		
Orleton Farm Suggs Lenora	2-2	305-2X	7580	400
s. Goldenrod E. Sugg		d. Nob's Ilena of Orleton Farm		

¶O'BANION, J. V. & SONS, SALOMA WAY FARM, CAMPBELLSVILLE

Wilise Farms Geanie	5-2	301-2X	11730	519
s. Wilise Farms Favor		d. Wilise Farms Noble Daisy		
Sunny Acres Lady Faithful	2-2	305-2X	8520	382
s. Sunny Acres' Noble Challenger		d. Sunny Acres' Faithful		

¶SHEHAN, NORRIS & HARDY, PAUL, FOX RUN FARM, CRESTWOOD

Primrose Farm C. Lois	3-5	305-2X	10100	482
s. Henslee Farm's V. Cavalier		d. Henslee Farms O. Lisetta		

LOUISIANA

¶MILLICAN, ALTON & LIBBIE, ZACHARY

Homestead Shirley Select	3-0	305-2X	8190	415
s. Ideal's Select		d. Homestead Noble Shirley		
Homestead L. Viola	2-11	305-2X	8720	414
s. Homestead Lucky Noble Lad		d. Homestead Violetta		

Regular Registration, Like Continuous Testing, Makes Your Guernseys Worth More . . .

MAINE

¶COLE FARM DAIRY, BIDDEFORD
Lone Maple Butterfat Cleo 10-0 305-2X 10850 502
s. Two Brooks King's Prime d. Lone Maple Butterfat Clara 2d
Cole Farm E. Gwen 8-7 297-2X 9350 453
s. Sheldegren Edgar d. Cole Farm Cadillac Persis
Birchtree K. Ann 7-0 305-2X 11610 578
s. Green Meads County King d. Birchtree Rena
Cole Farm Butterfat Clara 5-3 305-2X 11040 555
s. Kitchener P. Leader d. Lone Maple Butterfat Cleo
Cole Farm N. Beauty 6-1 305-2X 11780 527
s. High Mowing Diamond Nugget d. Wadsworth Beauty's Girl
Cole Farm Janice 5-11 305-2X 11080 501
s. Langwater Jarl d. Cole Farm Victor's Hope
Cole Farm L. Nan 4-9 305-2X 9860 480
s. Kitchener P. Leader d. Cole Farm Colonel's Nettie
Cole Farm Leaders Etta 4-2 305-2X 10000 465
s. Kitchener P. Leader d. Cole Farm Baroness' Edna
Cole Farm Enid 3-11 305-2X 8190 462
s. Sheldegren Edna's Victor d. Eastleigh C. Enid of WTIC
Cole Farm Luminarys Queen 3-10 305-2X 10260 490
s. Ideal's Luminary d. Cole Farm Queenie
Cole Farm Butterfat Belle 3-1 305-2X 9470 460
s. Rougilla Levity Baron d. Lone Maple Butterfat Belle
Cole Farm Luminarys Gloria 2-8 305-2X 12120 599
s. Ideal's Luminary d. Cole Farm Glenna
Cole Farm L. Mignonette 2-1 305-2X 8680 408
s. Ideal's Luminary d. Cole Farm Nugget's Minnie
Cole Farm Actors Vivian 2-3 298-2X 10410 529
s. Fairlawn Actor's Valiant d. Goose Valley Vanity
Cole Farm Luminarys Claudia 2-1 305-2X 10270 476
s. Ideal's Luminary d. Cole Farm Charmer's Connie
Cole Farm Kings Betty 2-0 305-2X 9480 427
s. Cole Farm Nugget's King d. Cole Farm C. Betty
Cole Farm Kings Roxy 2-0 305-2X 9820 444
s. Cole Farm Nugget's King d. Cole Farm Pyrex Roxanne
Cole Farm L. Beauty 2-0 305-2X 9650 452
s. Ideal's Luminary d. Cole Farm Designer's Beauty

¶GARDINER, R. H., OAKLANDS FARM, GARDINER
Oaklands Leta 2-11 294-2X 13280 616
s. Northern Conrad's Laddie d. Oaklands Donna Coral
Oaklands Sabra 2-4 298-2X 10320 504
s. Oaklands Supreme d. Oaklands M. Vega

¶MAINE, UNIVERSITY OF, ORONO
U. M. Flash B. Belle 2-0 305-2X 9420 457
s. Fritzlyn Jeanette's Flash d. U. M. Beauty Victor

¶RICHTON FARMS, MADISON
Richton Eda 8-0 305-2X 10940 526
s. Sheldegren Edason d. Richton Butterball
Richton Jean 3-11 305-2X 10250 541
s. Great Elm T. Evard d. Richton Diana
Richton Irma 2-9 305-2X 7790 405
s. Great Elm T. Evard d. Richton Iris

¶ROBERTS, MALCOLM W., ELM CREST FARM, ALFRED
Garden Ridge Princess 5-9 299-2X 10840 526
s. Rougilla Splendid Pat d. Garden Ridge O. Hyacinth
Chedco Funs Glenda 3-11 305-2X 9600 482
s. Fairlawn K. Marmion d. Chedco Fun
Elm Crest Charmers Margie 4-0 305-2X 9580 457
s. Northern Charmer d. Elm Crest Victor's Margie
Elm Crest Victors Cymbal 3-3 305-2X 9390 469
s. Northern Victor d. Walnut Crest Jarl Cymbal
Elm Crest Ninsupers Jean 2-7 300-2X 10150 485
s. Ideal's Ninsuper d. Ideal's Janus' Imogene

¶VAUGHAN, WILLIAM L., ELM HILL FARM, HALLOWELL
Elm Hill Anita 4-8 304-2X 10200 471
s. Curtiss Candy Loyal Curtiss d. Elm Hill Rena
Elm Hill Anabell 4-5 305-2X 11790 569
s. Curtiss Candy Butterfinger d. Elm Hill Nancy
Elm Hill Belle 3-9 305-2X 14080 615
s. Curtiss Candy Butterfinger d. Elm Hill Patty
Elm Hill Big Bertha 3-8 305-2X 10130 475
s. Curtiss Candy Marie's Curtiss d. Elm Hill Nadine
Elm Hill Bonney 3-8 290-2X 11130 476
s. Curtiss Candy Levity Curtiss d. Elm Hill Regina
Elm Hill Caroline 2-11 305-2X 10810 543
s. Argilla Superb d. Elm Hill Snowbird
Elm Hill Blanchette 3-3 305-2X 11110 521
s. Great Elm C. Initiator d. Elm Hill Tessieo
Elm Hill Babs 3-0 305-2X 9720 436
s. Flying Horse Dorothy's General d. Elm Hill Tina
Elm Hill Cindy 2-9 305-2X 11060 474
s. Fairlawn Actor's Valiant d. Elm Hill Patience
Elm Hill Coronation 2-8 305-2X 8480 427
s. Curtiss Candy Duke Curtiss d. Elm Hill Rebecca
Elm Hill Countess 2-8 287-2X 9850 508
s. Curtiss Candy Count Curtiss d. Elm Hill Regina

¶WILKINS, ALICE, LOCUST GROVE FARM, LEEDS JUNCTION
Ginger of Locust Grove 7-6 305-2X 10860 506
s. Fairlawn K. Nobleman d. Richvale Riegel Paprika

¶WOOLWORTH, PAULINE E., CLEARVIEW FARMS, WINTHROP
Clearview Farms H. Holly 3-4 305-2X 9960 510
s. Chedco Hornet d. Crossland Imperator
Clearview Farms Mayors Poppy 3-1 305-2X 12140 610
s. Ideal's Margo's Mayor d. Clearview Farms H. Tilly

MARYLAND

¶BACCHUS, T. W., JR., WHITE HALL FARM, ELKTON
Lauxmont Actors Vanity 9-10 305-2X 11950 511
s. Fairlawn Actor's Royal d. Gaiety's Golden Vanity
Quinton Maxims Barbi 6-1 305-2X 11080 517
s. St. James Maxim d. Blaze's Baby Barbi
White Halls L. B. Rosette 3-5 305-2X 13350 593
s. Lauxmont Bandit d. Lauxmont Coronet Ruby

¶BALDERSTON, LOYD, III, COLORA FARM, COLORA
Kings Emmas Ann 6-8 286-2X 9330 473
s. Antietam Knight d. Knight's King's Emma
Caroline F. Daffodil 5-7 281-2X 8940 508
s. Mont Carroll d. Forest Daffodil's Ann
Mac's R. Starglo 5-2 305-2X 13170 660
s. McDonald Farms Mister Vaughn d. Rob's Starglo
Mac's K. Emma 4-6 305-2X 10580 577
s. McDonald Farms Mister Vaughn d. Knight's King's Emma
Aces A. Star Coe 4-1 305-2X 8740 482
s. Berta's Knightly Ace d. A. Star Coe
Ace Robs Venture 4-1 305-2X 12170 601
s. Berta's Knightly Ace d. Rob's Venture
Aces Kem 3-11 305-2X 8100 459
s. Berta's Knightly Ace d. Rob's Lustrous Kem
Caroline Starcoe 3-6 305-2X 9350 466
s. Mont Carroll d. Starcoe Ann
MacKnights Emily 3-4 305-2X 11220 584
s. McDonald Farms Mister Vaughn d. Knight's King's Emma
Princes Starglo 3-3 305-2X 9730 504
s. Sultan's Ideal Prince d. Mac's R. Starglo
Aces R. Venture 2-8 305-2X 7890 474
s. Berta's Knightly Ace d. Rob's Venture

¶BARTON, CHARLES E. & SON, SPRING BROOK FARM, QUEEN ANNE
Spring Brook D. Goldie 4-2 305-2X 14120 716
s. Mulhocaway Butterfat Dollar d. Spring Brook Charm's Ginger

¶COOK, E. R. & SON, EDICK FARM, KENNEDYVILLE
Edick Holly 8-0 305-2X 9650 511
s. Curtiss Candy Levity Heir d. Hi Holly Sue
Edick Pride 2-3 305-2X 7780 377
s. Curtiss Candy Duke Curtiss d. Lazy River Pat

¶DEVILBISS, M. HOWARD, LIN-ZEE FARM, WESTMINSTER
Knights M. Pansy 10-9 305-2X 9490 451
s. R. F.'s Highlander's Knight d. Lucky March Pansy
Mt. Ararat Bright Polly 5-5 305-2X 10470 464
s. Rosewood Royal Beacon d. Mt. Ararat Rose Nancy
Lin-Zee Celeste 4-5 289-2X 9670 515
s. Osborne Hill Rajah d. Lin-Zee Pre Cora
Lin-Zee D. Valiant 4-4 305-2X 12680 651
s. Mulhocaway Butterfat Dollar d. Lin-Zee's Vera
Lin-Zee Colonial Lizzie 3-11 305-2X 9390 548
s. Blakeford Colonial d. Walnut Bottom's Pre Lottie
Princess of Elmwood 2-6 305-2X 9850 460
s. Blakeford Colonial d. Jennifer of Elmwood

¶DUKES, A. WILSON, WHITE HOUSE FARM, CENTREVILLE
Langvalley Corrina 5-1 305-2X 11930 524
s. Langvalley Nobleman d. Langvalley B. Alohe
White House W. Peggy 4-9 304-2X 9520 470
s. Melfield Wilson d. Phlox's Peggy of S. B.

¶ENGLAND, T. HOWARD, NORTH EAST
Butterfingers Mildred 8-8 305-2X 14420 643
s. Curtiss Candy Butterfinger d. Proson's Melody
Pre Kelvins Desire 6-9 305-2X 10900 619
s. McDonald Farms Pre Kelvin d. Hope's Son's Dream
Drummer Boys Vira 4-9 291-2X 8790 459
s. Lilac's Drummer Boy d. Buster's Royal Veda
Drummer Boys Flossie 3-0 305-2X 9530 454
s. Lilac's Drummer Boy d. Count's Frisky

¶FRAZER, JAMES STANLEY, BEAUFORT FARM, EARLEVILLE
Beaufort Trixie 6-3 305-2X 11180 501
s. Beaufort Alert d. Beaufort Rose White

¶GARRETT BROTHERS, MAPLE SPRING FARM, ROCKVILLE
Maple Spring Jolly Mary 3-5 305-2X 11090 592
s. McDonald Farms Jolly Uland d. Maple Spring Pre Kelvin May
Maple Spring K. J. Lynn 2-5 305-2X 7790 433
s. Quincy King John d. Maple Spring Pre Kelvin Lynn
Maple Spring B. Q. Irene 2-5 305-2X 7990 438
s. Mulhocaway Butterfat Quartus d. Oilasses Noble Ilene

¶GARST, DONALD L., GARSTLYN FARM, WALKERSVILLE
Rosemont Rosalind 13-0 294-2X 10280 477
s. Benton's Lucky Primus d. Spring Woods Rosene
Butterfat Dollar Dolly 5-4 280-2X 9910 522
s. Mulhocaway Butterfat Dollar d. Tyrconnel Sweet Dimple
Garstlyn Valerie Joyce 4-2 275-2X 10880 569
s. Mulhocaway Butterfat Quartus d. Valerie Larkspur of Buckingham
Dinnah of Elmwood 3-2 284-2X 8900 486
s. Quincy King John d. Sister Sue of Elmwood
Garstlyn Lorene 3-3 305-2X 11500 646
s. Blakeford Colonial d. Pre Kelvin Lady
Garstlyn Rachel 2-8 283-2X 7750 410
s. Quincy King John d. Pre Kelvin Rusty
Garstlyn Colonial Renee 2-6 274-2X 8900 438
s. Blakeford Colonial d. Alert Ruth

¶HERSEY, LEROY H., KNIGHTONGALE FARM, EDGEWATER
Knightongale Pre Beauty 7-4 305-2X 8660 481
s. McDonald Farms Pre Kelvin d. Knightongale Rose Bunny
Knightongale Kelvins Ronnie 5-1 305-2X 9550 458
s. McDonald Farms Pre Kelvin d. Knightongale Rose Robin
Knightongale Kelvins Amber 5-2 305-2X 9110 511
s. McDonald Farms Pre Kelvin d. Knightongale Rose Actress
Knightongale M. Kelvins Susan 4-1 305-2X 9770 536
s. Knightongale Maxim Kelvin d. Rosner's Noble Sonsie
Knightongale Butterfat Hope 3-11 299-2X 9040 471
s. Mulhocaway Butterfat Quartus d. Knightongale NoMax Hope
Knightongale Debbie 3-0 305-2X 8360 449
s. Blakeford Colonial d. Knightongale Kelvin's Belle
Knightongale Pre Dolly 3-1 305-2X 9590 488
s. McDonald Farms Pre Rollin d. Bournedale Majesty's Doris
Knightongale Louella 2-0 305-2X 8040 449
s. Blakeford Colonial d. Knightongale Pre Mary Lou

KEEP YOUR REGISTRATIONS UP-TO-DATE

¶HULL, JOHN H., "HULLSIDE", WESTMINSTER
Hullside Pre K. Lilac 6-1 305-2X 11910 601
s. McDonald Farms Pre Kelvin d. Hullside Maximost Lilly
Hullside Colonial Hann 2-2 305-2X 9220 427
s. Blakeford Colonial d. Hullside Governor's Silver Ann
¶MARYLAND, UNIVERSITY OF, COLLEGE PARK
Cedar Springs Pre K.'s Topsy 5-9 305-2X 10290 579
s. McDonald Farms Pre Kelvin d. Cedar Springs Romulus Toppy
U. of Md. Colonial Edna 2-10 302-2X 9470 481
s. Blakeford Colonial d. Elk Manor Eileen
¶McCAULEY, R. A. & SONS, GREEN BOTTOM FARMS, HAGERSTOWN
Green Bottom Confiders Mazzie 5-3 305-2X 10260 464
s. Kennersley's Confider d. Green Bottom King's Mitsie
¶MESSIX, WILLIAM B. & FLORENCE M., HOPESTEAD FARM, QUEEN ANNE
Messixs Notables Jana 9-3 305-2X 10960 573
s. Ideal's Notable d. Messix's Janie
Messixs Rexs Princess 6-6 305-2X 12800 526
s. Blakeford Lady's Rex d. Kennersley Patrick's Polly
Messixs Notables Amelia 6-4 305-2X 10870 478
s. Ideal's Notable d. Messix's Translator's Annette
¶REIBLICH, KARL F., BALTIMORE
Stone Lane Quartus Hummingbird 3-0 305-2X 8240 418
s. Mulhocaway Butterfat Quartus d. Stone Lane A Fawn
¶SCHNEBLY, SETH K., CROWN STONE FARM, CLEAR SPRING
Crown Stone Noble Carolyn 11-5 305-2X 12110 506
s. Woodside Hall Nobleman d. Dell of Mason Dixon Line
Crown Stone Le Grace 7-4 305-2X 10830 523
s. McDonald Farms Le Raider d. Crown Stone Romeo's Esther
Crown Stone C. June 4-2 305-2X 10690 521
s. Blakeford Colonial d. Crown Stone Le Hasty
Crown Stone C. Kathleen 3-2 301-2X 9290 435
s. Blakeford Colonial d. Crown Stone R. Country Flower
Crown Stone Kings Lillian 2-3 305-2X 8890 428
s. Quincy King John d. Crown Stone Le Helen
Crown Stone Butterfat Lady 2-1 305-2X 8130 500
s. Mulhocaway Butterfat Quartus d. Crown Stone Sanction's Harriet
Crown Stone Glen Leah 2-2 305-2X 9040 384
s. Glengeran Fortune's Cromwell d. Crown Stone Romeo's Darlyn
Crown Stone Butterfat Lizzie 2-1 297-2X 7400 380
s. Mulhocaway Butterfat Quartus d. Crown Stone Noble Carolyn
¶SHELTON, WILLIAM A., PUDDINGTON FARMS, CALVERT
Puddington Royal Lakewood 7-4 305-2X 10400 493
s. Liseter Royalist d. Greenwyck Lakewood
Puddington N. Juna 5-9 305-2X 10290 501
s. Wethersfield Nottingham d. Puddington Royal Juna
Puddington Flame Laurel 4-3 300-2X 9800 455
s. Liseter Bright Flame d. Puddington Laurel
Puddington Flame Skylyn 4-1 305-2X 9490 514
s. Liseter Bright Flame d. Puddington Skylyn
Puddington Flame R. Dess 4-2 305-2X 9160 433
s. Liseter Bright Flame d. Puddington Royal McDess
Puddington Gentle Pegina 2-7 305-2X 9370 424
s. Spar Hill Generator d. Puddington Royal Pegina
¶WEBSTER, WILLIAM & CLOSE, STEVENSON W., COOL BRANCH FARM, ABERDEEN
Cool Branch Handy Donna 7-9 305-2X 15440 594
s. Mt. Ararat Hannibal d. Hi-Holly Snowball
Cool Branch Golden Doris 6-11 305-2X 11710 493
s. Wilgorlan Farms Trumpeter d. Cool Branch Free Angel
Cool Branch P. K. Fay 5-6 298-2X 10590 519
s. McDonald Farms Pre Kelvin d. Overbrook Dairy Brighton
Cool Branch L. Gleam 4-6 300-2X 10910 485
s. Coronation Hector's Lancelot d. Cool Springs Beauty's Guynell
¶WYMAN, THOMAS G., WYE HEIGHTS PLANTATION, EASTON
Wye Heights Amanda 6-5 292-2X 9220 478
s. McDonald Farms Pre Kelvin d. Wye Heights Myra

MASSACHUSETTS

¶APPLETON, FRANCIS R., JR., APPLETON FARMS, IPSWICH
Appleton Farms Fair Dolly 2-4 305-2X 11830 596
s. Fairlawn Actor's Ptolemy d. Appleton Farms Ferd Dolly Dear
Appleton Farms Phareka Naomay 2-0 305-2X 10180 403
s. Old Homestead C. A. B. A. Phareka d. Appleton Farms Ferd Naomi
Appleton Farms Mo Mars Gem 2-0 305-2X 9700 482
s. Wandering Brook Mo-Mar d. Appleton Farms AA Jewel
¶BRADLEY, HELEN & CAMERON, WOLFPEN FARM, SOUTHBORO
Wolfpen B. Princess 4-4 289-2X 9120 498
s. Wolfpen Butterfat d. Wolfpen Ruby Ann
Wolfpen P. Naomi 2-7 305-2X 7770 391
s. Wolfpen Performer d. Wolfpen H. Naomi
Wolfpen C. Snowdrop 2-7 305-2X 10740 487
s. Wolfpen Conjuror Lad d. Wolfpen Snow Flake
Wolfpen Sheiks Caroline 2-5 305-2X 10650 520
s. Chedco M. Sheik d. Kitchener L. Cameo
¶FLAGG, RAYMOND H., GREEN HILL FARM, GILL
Windy Rise Incas Dinah 6-4 289-2X 9460 489
s. Windy Rise Inca d. Windy Rise Noble's Dot
Green Hill Janice 5-8 305-2X 8670 513
s. Deershorn Foremost Noble d. Delia's Lanie
Green Hill Kayrl 4-6 305-2X 11480 646
s. Fairlawn K. Sailor Prince d. Stronghold Count's Petunia
Green Hill Luluetta 3-4 297-2X 7170 412
s. Deershorn Lincoln d. Green Hill Ingrid
Green Hill Mabel 2-4 270-2X 8670 451
s. Gardenville King Splitsilk d. Green Hill Hebe
¶FOWLES, ELWYN M., SUNNYDELL FARM, SOUTHAMPTON
Sunnydell Butterfat Tanna 8-1 305-2X 12690 550
s. Lone Maple Butterfat Taurus d. Lynbrook King's Annabella
Sunnydell Butterfat Hedy 5-10 305-2X 10900 626
s. Lynbrook M. B. H. Commander d. Troller's Christie
Sunnydell Holli Tiny 4-4 305-2X 11080 616
s. Mulhocaway Butterfat Holiday d. Sunnydell Butterfat Tiny
¶GOODFIELD, CHESTER E., GUERNSEY DELL FARM, HARDWICK
Arcady Empress 10-3 305-2X 8410 460
s. Walnut Crest Prophet's Slogan d. Moccasin's Queen
Alerts Royal of Hardwick 4-3 305-2X 10690 479
s. Caumsett Alert d. Valor's Royalty of Hardwick
Symbols Prestige of Hardwick 4-3 305-2X 12520 572
s. Pilgrim's Prestige of Hardwick d. Symbol's Royalty of Hardwick
¶HARPER, DAVID, HARPER'S DAIRY FARM, LANCASTER
Pamella of Harpers Farm 3-5 305-2X 10900 551
s. Ponakin Brook's Senator d. Bain Ridge Pre Pamella
THE HATHEWAY-STEANE CORPORATION, CORONA FARM, SOUTHWICK
Coronas Butterfat Nora 10-3 305-2X 12246 605
s. Two Brooks Norseman d. Corona's Sparkle
Coronas Butterfat Dot 6-2 305-2X 11889 655
s. Corona's Butterfat Viking d. Corona's Alert Moccasin
Coronas Butterfat V. Lucy 5-4 305-2X 12396 669
s. Corona's Butterfat Viking d. Corona's Butterfat Emerald
Coronas Butterfat V. Jeannette 4-1 289-2X 10673 553
s. Corona's Butterfat Viking d. Corona's Prime's Janet
Coronas Butterfat K. Lorna 3-3 305-2X 12126 564
s. Corona's Butterfat King d. Corona's Butterfat Clarissa
¶KOCH, HARRY F., MR. & MRS., SHELDEGREN FARM, GREENFIELD
Hathors Bernise 5-2 271-2X 9300 449
s. Lake Louise M's Rambler d. Stronghold Loyal Bluebonnie
Sheldegren L. Glendora 5-1 305-2X 12510 689
s. Crystal Spring Farm Hector d. Sheldegren Gypsy Queen
Sheldegren Themette 5-0 305-2X 11260 563
s. Sheldegren King Edward d. Sheldegren Themis
Sheldegren V. Clarion 3-4 305-2X 10710 622
s. Sheldegren Edna's Victor d. Sheldegren K Clarion
Sheldegren Druid 2d 3-7 305-2X 11090 574
s. Sheldegren King Edward d. Sheldegren Druid
¶MASS, JOSEPH & HENRIETTA, ALFALFA FARM, TOPSFIELD
Forges C. Della 10-10 297-2X 12640 581
s. Forges Royal Crusader d. Forges New Year Bell
Alfalfa Farm Mixers Patience 7-10 294-2X 10290 481
s. Mulhocaway Butterfat Mixer d. Alfalfa Farm King's Patience
Alfalfa Farm Dorothy 7-9 305-2X 11010 528
s. Flying Horse Dorothy's General d. Flying Horse Master Lady Prim
Alfalfa Farm Max Faith 5-6 296-2X 10130 537
s. Bournedale Majesty's La Noce d. Wadsworth Pride's Faith
Alfalfa Farm Max Faithful 5-3 298-2X 13410 670
s. Bournedale Majesty's La Noce d. Faith of Alfalfa Farm
Alfalfa Farm Specs Lillian 4-5 294-2X 8650 443
s. Alfalfa Farm Speculation d. Alfalfa Farm Mixer's Lillian
Highfields Neros Sheila 4-7 305-2X 10640 529
s. Nyala Prince's Nero d. Highfields Royal Snowbelle
Langwater Royal Lady 3d 5-4 305-2X 11300 544
s. Langwater Select d. Langwater Royal Lady
Alfalfa Farm Happy Lila 2-2 305-2X 8410 411
s. Alfalfa Farm Happy Days d. Alfalfa Farm Mixer's Lilac
Alfalfa Farm Della 1-11 305-2X 11230 497
s. Flying Horse General's Penn d. Forges C. Della
¶MASSACHUSETTS, UNIVERSITY OF, AMHERST
Bay State Bonanza Racheal 2-0 305-2X 8520 422
s. Nyala Ermine's Bonanza d. Howland Royal's Fancy Free
¶McGREGOR, F. JEANNETTE, OLDFIELDS FARM, SHERBORN
Oldfields Ideal Lynnette 7-3 305-2X 10140 497
s. Ideal's Sargon d. Oldfields Archer Roselyn
¶MUDGETT, VERNON D., DEERSHORN FARM, STERLING JUNCTION
Deershorn L. Helen 8-1 305-2X 14570 647
s. Langwater Deershorn d. Deershorn Honora
Deershorn Faiths Hortense 4-11 305-2X 12360 628
s. Deershorn Faith's Foremost d. Deershorn Honora
Deershorn L. Edna 4-6 305-2X 13850 663
s. Langwater Deershorn d. Deershorn Foremost Pansy
Deershorn K. Lillian 3-4 305-2X 12460 593
s. Fairlawn K. Footprint d. Deershorn L. Lila
Deershorn K. Pauline 3-4 305-2X 10290 516
s. Fairlawn K. Footprint d. Deershorn L. Golden Glow
¶REYNOLDS, JAMES R., LARCH FARM, WENHAM
Larches Mistress Venus 3-3 305-2X 11080 533
s. Larches Maestro d. Larches Duchess Star
Larches B. B. Elissa 2-2 305-2X 9940 484
s. Mulhocaway Beauty Butterfat d. Larches Empress Clarissa
¶SALTONSTALL, RICHARD, CHARLESCOTE FARM, SHERBORN
Charlescote Goddess 5-8 305-2X 11280 529
s. Lake Louise King's Ambition d. Charlescote Bounteous
Charlescote Fashion 4-4 305-2X 9420 497
s. Fairlawn K. Ophir d. Coronation Majestic Arawana
Charlescote M. Wilholmena 2-5 305-2X 8250 401
s. Charlescote Monterey d. Charlescote Rhoda
¶SHORTSLEEVES, GORDON & KATHARINE, WESLIND FARM, MANSFIELD
Wee Hoose Holly 2-1 305-2X 7230 371
s. Wandering Brook No-Mar d. Wee Hoose Dainty
¶STONE, ROBERT G., GREAT HILL FARM, MARION
Great Hills Gracious 5-7 305-2X 10390 506
s. Great Hill's Hardeen d. Great Hill's Audrey
¶WELLS, RUTH DYER, GAYVIL FARM, CHARLTON CITY
Gayvil Kings Elder 6-9 305-2X 11900 541
s. Basquaerie Majestic King d. Twinwing Grande Elsa
Gayvil Kings Flora 5-8 305-2X 10200 498
s. Basquaerie Majestic King d. Gayvil Samson's Arcora
Gayvil Mayors Selby 5-4 305-2X 12190 550
s. Douglaston Challenger's Mayor d. Selma of Ararat Guernsey Farm
¶WIEWEL, WALTER H., JR., SKYFIELDS FARM, GROTON
Brantview Butterfat Adealide 2-8 278-2X 7670 402
s. Brantview Butterfat Matthew d. Mainside Beacon's Lady
Skyfields Sargons Mayflower 6-4 305-2X 11870 566
s. Ideal's Sargon d. Pleasant Hill C. Mayflower

MICHIGAN

DANCER, H. M., COWHAM FARM, JACKSON
Cowham Farm Rexs Pine 2-4 365-2X 10368 487

Regular Registration, Like Continuous Testing, Makes Your Guernseys Worth More . . .

s. Cowham Farm Rose's Rex — d. Mystic Pines Roseanne

¶DENDEL, JACK, DENDEL FARMS, ALLEGAN

Polly Acres Supreme Vida	2-1	305-2X	11120	477
s. Yellow Creek Jewel Supreme		d. Polly Acres Vonda		
Dendels Orchards B. Ruth	1-11	297-2X	8420	421
s. Dendel Farms Butterfat		d. Dendels Orchard's Ruth		

¶ELMWOOD FARMS, FRANKENMUTH

Elmwoods Camille	3-1	305-2X	12770	659
s. Lyrene Peggy's Challenger		d. Elmwood's Royal Cleopatra		
Elmwoods Evangeline	2-11	305-2X	9550	497
s. Lyrene King's Emory		d. Carol's Eva of Miller Farm		
Plainfield B. Lottie	2-0	305-2X	10260	455
s. Plainfield L. Banner		d. Plainfield Le Lillian		
Elmwoods M. Millicent	2-1	305-2X	9530	444
s. Elmwood Emory's Mahomet		d. Elmwood's B. Millie		
Elmwoods Miss Lana	2-1	305-2X	10440	478
s. Elmwood Melba's Master		d. Elmwood Emory's Lynette		

¶GREENMAN, JAMES L., BROOKLYN FARM, VICKSBURG

Cupid of Walnut Manor	7-8	305-2X	8420	461
s. Silver Hill's Aristocrat		d. Walnut Manor Zenia		
Deloris of Walnut Manor	6-2	305-2X	11030	493
s. Clay Hill Onward		d. Walnut Manor Zalia		

¶HARTWAY, KENNETH, LENOX

Hartways Sandra Jenny	6-5	305-2X	10290	466
s. Chumys Royal of East View		d. Hartway's Nancy Sandra		
Hartways Marie Buttergirl	4-4	305-2X	9540	455
s. Chumys Royal of East View		d. Hartway's Gladys Marie		
Hartways Margie Sunbeam	3-3	305-2X	10940	527
s. Colbys Lancelot		d. Hartway's Gladys Margie		

HETZNER, HENRY & SONS, SAGINAW

Morninglory Alvina	9-4	305-2X	10638	551
s. Langmeadow Master		d. Morninglory Delores		

¶HOLLEMAN, HILBERT, WILHILNOR FARM, BYRON CENTER

Wilhilnor King Arlenes Alice	7-5	305-2X	14170	590
s. Clermont Dicta's King		d. Wilhilnor P. Arlene		

¶HUNSBERGER, LYLE, LYRENE GUERNSEY FARM, IONIA

Lyrene Barneys Pandora	9-1	280-2X	10110	523
s. Lyrene Barney		d. Lyrene Peggy		
Lyrene Favorite Queenie	7-9	305-2X	13350	590
s. Coldspring's B. V. Favorite		d. Lyrene Golden Queen		
Lyrene M. R. Mildred	4-5	305-2X	11810	602
s. Lyrene Marie's Rex		d. Lyrene Ch. Myrtle		
Lyrene Margos Quality	4-2	305-2X	13790	608
s. Lyrene Nevrex Margo		d. Lyrene P. R. Rose Queenetta		
Lyrene Bens Floria	3-5	291-2X	8660	471
s. Lyrene Emory's Ben		d. Lyrene Crusader's Florie		
Lyrene Barneys Brenda	3-4	305-2X	9970	530
s. Lyrene Barney		d. Lyrene P. R. Bess		
Lyrene Sharon	3-5	305-2X	9250	450
s. Colbys Esquire		d. Colbys Shirley		
Lyrene Maestros Jill	3-3	305-2X	10140	510
s. Lyrene Emory's Maestro		d. Lyrene Emolea's Janet		
Lyrene Edwins Nell	2-10	305-2X	10430	538
s. Lyrene Emory's Edwin		d. Lyrene Emory's Nellie		
Lyrene Maestros Madge	2-1	305-2X	10270	514
s. Lyrene Emory's Maestro		d. Lyrene Emory's Marie		

¶JACKSON, ROY R. & SONS, CLAW-ACRES, CARO

Claw-Acres Marie	5-5	305-2X	9900	522
s. Claw Acres Golden Star		d. Claw-Acres Donna		
Claw-Acres F. Carna	4-1	305-2X	9080	486
s. Claw-Acres E. Fancy		d. Silver Hills Carna		
Bradfords Priscella J.	5-0	305-2X	13540	735
s. Bradford's Joyce's Pat		d. Bradford's Judy H.		

¶JENISON, HAROLD L. & SONS, RUSH CREEK GUERNSEY FARM, JENISON

Farofield Mirth	11-0	305-2X	11550	488
s. Rex's Douglas		d. Farofield Lily		
Rushcreek Butterfat Honeymoon	5-3	305-2X	11420	536
s. Curtiss Candy Master Curtiss		d. Rushcreek Butterfat Beauty		
Rushcreek S. Rebecca	4-0	305-2X	10660	514
s. Yellow Creek Jewel Supreme		d. Rushcreek Karel Lee		
Rushcreek H. Fairy	2-10	303-2X	9140	494
s. Yellow Creek S. Handy Man		d. Rushcreek Beth		
Rushcreek A. Vesta	2-3	305-2X	10080	537
s. Rushcreek Supreme Actor		d. Rushcreek Hero's Secret		

¶JOHNSON, GUY R., TWIN ROCKS FARM, CONSTANTINE

Twin Rocks A. C. C. Belletta	8-10	292-2X	10510	448
s. Curtiss Candy Butterfinger		d. Twin Rocks S. Belletta		

¶KAMPS, DONALD, KAMPLAND GUERNSEY FARM, BYRON CENTER

Kamplands J. S. Ruby	4-3	305-2X	10990	525
s. Yellow Creek Jewel Supreme		d. Suzette Elv Ruth		
Kamplands J. S. Claire	3-3	305-2X	9610	475
s. Yellow Creek Jewel Supreme		d. Clay Hill R. K. Crescent		

¶KING, CARL W., UNION CITY

Kings Elaine Clarice	6-0	305-2X	10940	458
s. King's Columbine		d. King's Loyal's Daisey		
Kings C. Mary Ann	4-7	305-2X	9770	450
s. King's Columbine		d. King's Golden Annette		
Kings Cheerfuls Beth	3-0	305-2X	10260	451
s. Curtiss Candy Cheerful		d. King's Golden Betty		
Kings Levity Carrie	2-10	305-2X	9370	469
s. Curtiss Candy Levity Curtiss		d. King's Prince's Marie		
Kings Butterfingers Myra	2-5	305-2X	10030	442
s. Curtiss Candy Butterfinger		d. King's Rosalind		

¶KIRKLIN, DALE, WALNUT MANOR FARMS, KALAMAZOO

Honora of Walnut Manor	2-6	272-2X	8920	416
s. Fawn Isle H. Countryman		d. Fleda of Walnut Manor		
Hester of Walnut Manor	2-4	273-2X	9550	471
s. Fawn Isle H. Countryman		d. Flora of Walnut Manor		
Frostland S. Janet	2-5	305-2X	9340	520
s. Yellow Creek Jewel Supreme		d. Frostland L. C. Spice		
Hattie of Walnut Manor	2-1	305-2X	12130	619
s. Langmeadow Magar		d. Bettie of Walnut Manor		
Heather of Walnut Manor	2-3	305-2X	8370	460
s. Bradford's Edith Pat		d. Sagamore Callista		
Hopeful of Walnut Manor	2-1	305-2X	7590	415
s. Yellow Creek Jewel Supreme		d. Connie of Walnut Manor		

¶LOCKSHORE FARMS, INCORPORATED, HICKORY CORNERS

L. V. Wonder Polly	7-3	305-2X	10770	470
s. Welcome In Wonder Boy		d. Sentry Wistar's Pollyann		
Lockshore Maxim Pearlette	7-8	305-2X	10810	584
s. Cesor Mark Master Max		d. Lockshore Pearl		
Lockshore Mariden	6-9	305-2X	13290	676
s. Lyrene Barney		d. Lockshore Jarrett's Marie		
Lockshore Maxim Carmen	6-5	305-2X	12480	639
s. Cesor Mark Master Max		d. Lockshore Coral		
Lockshore Angela	6-0	305-2X	13150	603
s. Mulhocaway Butterfat Adonis		d. Mulhocaway Neclet Beauty		
Lockshore Butterfat Bonnie	6-2	305-2X	11600	502
s. Coldspring's B. R. Cardnal		d. Lockshore Pre Bee		
Lockshore J. R. Lady	5-10	273-2X	10110	469
s. Lockshore Irene's Max		d. Hildiemaid Golden Lady B		
Lockshore Wistar Marny	5-0	305-2X	12480	567
s. Lyrene Ch. Wistar		d. Lockshore Pre Marny		
Lockshore Wistar Wendy	4-8	305-2X	12050	461
s. Lyrene Ch. Wistar		d. Lockshore Butterfat Wendy		
Lockshore Carrie	4-3	305-2X	9670	529
s. Lockshore Butterfat Admiral		d. Lockshore Maxim Carmen		
Lockshore Wistar Wendy Ann	3-11	299-2X	11510	541
s. Lyrene Ch. Wistar		d. Lockshore Pre Wendy		
Frances of Windee Ridge	7-11	276-2X	8660	504
s. Patsy Silver Hill		d. Mabel of Windee Ridge		
Lockshore M. Nita	3-4	305-2X	12790	580
s. Lockshore Wistar's Masterpiece		d. Lockshore Juanita		
Lockshore Valors Dorothy	3-1	270-2X	9090	416
s. Welcome In Chum's Valor		d. Lockshore L. V. Dottie		
Lockshore Emorys Dagmar	3-1	305-2X	9610	499
s. Lyrene King's Emory		d. Lockshore J. R. Dagmar		
Lockshore Highland Soraya	2-2	305-2X	10290	469
s. Lockshore L. V. Highlander		d. Lakewood K. Nostalgia		
Lockshore F. Mary	2-1	305-2X	9650	529
s. Fritzlyn Jeanette's Flash		d. Merebrook Royal Mary		
Lockshore L. V. Frances	2-2	276-2X	7590	404
s. Lockshore Maxim Lochinvar		d. Frances of Windee Ridge		
Lockshore Supreme Ramona	1-11	305-2X	11540	547
s. Yellow Creek Jewel Supreme		d. Lockshore A. Ramona		

¶LUITJE, HENRY & KARL, PLAINFIELD GUERNSEY FARM, HALE

Plainfield Le Alba	3-5	305-2X	7830	437
s. Colbys Leroy		d. Plainfield D. Alice		
Plainfield B. Lana	2-2	305-2X	8350	388
s. Plainfield L. Banner		d. Plainfield S. Laura		
Plainfield B. Ambi	2-3	305-2X	8930	433
s. Plainfield L. Banner		d. Plainfield Le Arvella		

¶MICHIGAN STATE UNIVERSITY-W. K. KELLOGG FARM, HICKORY CORNERS

Kellogg Majesty B. Wilda	6-10	305-2X	13160	693
s. Langmeadow Majesty		d. Kellogg Boris Wilda		
Kellogg Majesty Beulah	5-8	305-2X	12870	580
s. Langmeadow Majesty		d. Kellogg Boris' Beulah		
Michigan Max Maxim Jean	4-8	305-2X	13600	569
s. Bradford's Baby's Max		d. Michigan Maxim Jean		
Kellogg Supreme Sunbeam	2-4	305-2X	12370	617
s. Yellow Creek Jewel Supreme		d. Kellogg Baby's Wilda		
Kellogg Supreme Sunset	2-4	305-2X	12460	566
s. Yellow Creek Jewel Supreme		d. Kellogg Baby's Wilda		
Kellogg Bloom Bess	2-2	305-2X	10320	544
s. Med-O-Bloom Foreman's Rex		d. Kellogg Hazby Bess		
Michigan Rex Janice	2-5	305-2X	10850	581
s. Med-O-Bloom Foreman's Rex		d. Michigan Majesty Jean		

¶PATTERSON, LEE & SONS, PATTERSON HOMESTEAD FARM, RICHMOND

Patterson Homestead Eva	7-0	305-2X	10520	516
s. Langmeadow Excellance		d. Patterson Homestead Maisie		
Patterson Homestead Edith	5-1	305-2X	12340	493
s. Langmeadow Excellance		d. Patterson Homestead Marion		

¶PLEINESS, WILLIAM L., MAPLE DAWN GUERNSEY FARM, SCOTTVILLE

Maple Dawn Masters Garnet	11-11	305-2X	9150	558
s. Grandvu Royal Master		d. Maple Dawn Squire's Gem		
Big Maple Monita	8-0	305-2X	12750	668
s. Welcome In Masher		d. Big Maple Ted's Maude		
Maple Dawns Butterfat Amy	7-4	305-2X	12070	613
s. Gardenville Charity's Master		d. Maple Dawn Squire's Flute		
Maple Dawn Moody Dell	5-5	305-2X	11900	601
s. Franchester Moody Supreme		d. Maple Dawn Flash's Elegance		
Maple Dawn Fashioner Yace	4-11	305-2X	11280	543
s. Maple Dawn Squire's Fashioner		d. Kishwaukee Beauty		
Maple Dawn Windsor Amber	4-0	305-2X	10930	575
s. Franchester Favorite's Windsor		d. Maple Dawn Squire's Flute		
Maple Dawn Windsor Ann	3-2	300-2X	11230	577
s. Franchester Favorite's Windsor		d. Maple Dawn's Butterfat Amy		
Maple Dawn Windsor Almond	3-1	305-2X	10810	613
s. Franchester Favorite's Windsor		d. Maple Dawn Squire's Flute		
Maple Dawn Force Jessie	2-1	305-2X	10480	544
s. Maple Dawn Windsor's Force		d. Maple Dawn Fashioner Jiffy		
Maple Dawn Fashioner Xerna	1-11	305-2X	9630	486
s. Maple Dawn Squire's Fashioner		d. Maple Dawn Windsor Xeffie		

¶POTTER, HOWARD E. & SON, LAWNACRE FARM, GRAND BLANC

Lawnacre Butterfat Dahlia	4-0	305-2X	11230	538
s. Yellow Creek Butterfat Master		d. Lawnacre Valiant Della		
Lawnacre Honor Betty	4-3	305-2X	10700	490
s. Tyrone Honorable Nob		d. Lawnacre Peer Bettina		

¶ROTH, ALLEN, LONE OAK FARM, LOWELL

Lone Oak Majestys Sue	8-7	305-2X	9340	465
s. Rushcreek Majesty		d. Sue Ann of Lone Oak Farm		
Lone Oak Aristocrat R. Doris	6-8	305-2X	10530	485
s. Silver Hill's Aristocrat		d. Lone Oak Rex's Doris		
Lone Oak Max Silvene	4-9	305-2X	10670	611
s. Lockshore Irene's Max		d. Lone Oak's Silvia		

KEEP YOUR REGISTRATIONS UP-TO-DATE

¶SCHWASS, CARL A. & SON, SPRINGDALE FARMS, SCOTTVILLE
Springdale Dons Betty 5-5 305-2X 11230 583
s. Levelland Farms King Don d. Springdale Jupiter's Beauty
Springdale Supremes Betsy 4-7 305-2X 13170 606
s. Yellow Creek Jewel Supreme d. Springdale Prince's Beul
Springdale Magars Lorene 2-1 305-2X 10260 497
s. Langmeadow Magar d. Springdale Jerry's Lily
Springdale Emblems Lulu 2-2 305-2X 8670 417
s. Springdale Mertie's Emblem d. Springdale Magar's Lola
Springdale Bess's Belle 2-1 305-2X 9300 425
s. Springdale Mertie's Emblem d. Springdale Foreman's Bess
Springdale Kings Vida 1-11 304-2X 8760 462
s. Springdale May's King d. Springdale El Toro's Victoria
¶SHOOK, HAROLD, MAYLEE MANOR, QUINCY
Maylee Manor H. Becky 7-3 305-2X 10810 561
s. Franchester King's Henchman d. Sprout Dale Pete's Beverly
Maylee Manor H. Lily 7-2 305-2X 9550 492
s. Franchester King's Henchman d. Judy's Patty
Maylee Manor H. Sonya 3-7 305-2X 9140 493
s. Franchester King's Henchman d. Sprout Dale Cecily
¶SIEFERT, AUGUST & HAROLD & WEGNER, LEONA, FAIR ACRES, STURGIS
Miracle Candy Inez 7-11 282-2X 9810 465
s. Curtiss Candy Levity Curtiss d. Miracle of Windee Ridge
Sieferts Lady Rose 4-5 305-2X 11130 528
s. B Master of Dendel Farms d. Solly's Pride Lady
Sieferts Joans Royal Faith 2-5 305-2X 8630 396
s. Alpine Rose R. Duke's Leader d. Siefert's Eve Joan
Sieferts Eliese Alpine Rosely 2-2 305-2X 8180 403
s. Alpine Rose R. Duke's Leader d. Siefert's Lady Eliese
Sieferts Ladys Pride 2-3 305-2X 7560 378
s. Alpine Rose R. Duke's Leader d. Solly's Pride Lady
Sieferts Kaths Jewels Queen 2-1 305-2X 9520 464
s. Yellow Creek Jewel Supreme d. Gilbert Farms' Belinda Kath
Sieferts Lady Rose Feeby 2-1 305-2X 9090 474
s. Alpine Rose R. Duke's Leader d. Siefert's Lady Rose
¶SMITH, GEORGE E., COLDSTREAM GUERNSEY FARM, ELSIE
Lyrene Bens Dixie 3-3 305-2X 10070 554
s. Lyrene Emory's Ben d. Hillview Dixie
¶SMITH, J. ROY & ELTON R., MED-O-BLOOM FARM, CALEDONIA
Med-O-Bloom Rexs Louise 8-0 305-2X 12820 702
s. Cowham Farm Emolea's Nevrex d. Med-O-Bloom F. Queenie
Med-O-Bloom Rosas Lillie 7-1 305-2X 13110 544
s. Kellogg Rosa's Boris d. Med-O-Bloom B. V. Lillian
Med-O-Bloom Foremans Pam 5-3 305-2X 11450 476
s. Maple Dawn Master's Foreman d. Med-O-Bloom B. V. Prim
Med-O-Bloom Foremans Rosaleen 5-2 283-2X 8720 451
s. Maple Dawn Master's Foreman d. Med-O-Bloom B. V. Rosabell
Med-O-Bloom Langs Lila 5-1 295-2X 10800 578
s. Langmeadow Master d. Med-O-Bloom J. Irene
Med-O-Bloom Supremes Londa 4-2 305-2X 11330 504
s. Yellow Creek Jewel Supreme d. Med-O-Bloom W. Queen
Med-O-Bloom Supreme Marilyn 4-2 305-2X 9680 438
s. Yellow Creek Jewel Supreme d. Med-O-Bloom Rosa's Margery
Med-O-Bloom M. Blanch 4-1 305-2X 11060 533
s. Kellogg Mactor Mactann d. Med-O-Bloom Majesty's Beatrice
Med-O-Bloom Supreme Linda 4-0 305-2X 9820 436
s. Yellow Creek Jewel Supreme d. Med-O-Bloom Rosa's Lyne
Med-O-Bloom Emory Margo 4-1 305-2X 12370 552
s. Lyrene King's Emory d. Med-O-Bloom Ideal's Marge
Med-O-Bloom Langs Leota 1-11 305-2X 7580 382
s. Langmeadow Master d. Med-O-Bloom J. Margery
¶TONEY, VICTOR F., GOLDEN GLADE FARM, NILES
Bradfords Meg 8-3 305-2X 10590 530
s. McDonald Farms Le Patriot d. Bradford's Judy H.
Golden Glade Countess 7-3 305-2X 13200 640
s. Curtiss Candy Levity Drummer d. Pipestone Creek Countess
Golden Glade S. Connie 4-3 305-2X 11830 566
s. Yellow Creek Jewel Supreme d. Golden Glade Countess
Riverbrook C. Kaniah 2-0 305-2X 11010 508
s. Riverbrook Count d. Riverbrook Karen
¶WRIGHT, EDWARD, MAPLEGRAND GUERNSEY FARM, SAGINAW
Colbys Evangeline 7-1 305-2X 12260 571
s. Langmeadow Envy's Royal d. Colbys El Madaline
Colbys Emer 4-4 305-2X 10810 664
s. Langmeadow Envy's Royal d. Langmeadow Magnet
Maplegrands Noble Bess 2-5 288-2X 9430 417
s. Med-O-Bloom Majesty's Noble d. Maplegrands Baby Missie
Maplegrand Colbys Sparkle 2-3 305-2X 9720 525
s. Colbys Gallant d. Colbys Evangeline
¶ZECH, ANDREW, HILLVIEW FARM, BERRIEN SPRINGS
Hillview Patsys Millie 7-3 305-2X 10190 560
s. Curtiss Candy Butterfinger d. Hillview Patsy
Hillview Jeanine 4-11 305-2X 10660 635
s. Meadow Lane Master Juno d. Madaline of Pleasant View

MINNESOTA

KELLEY LAND & CATTLE COMPANY, SPRUCE SHADOWS FARM, MINNEAPOLIS
Spruce Shadows M. Dede 2-1 305-2X 6663 386
s. Mulhocaway B. Magistrate d. Spruce Shadows Daphne
LAW, CLINTON J., LAWGUERN FARM, MANKATO
Lawguern Butterfat Elegance 4-4 282-2X 11397 525
s. Mulhocaway B. Magistrate d. Lawguern Elegance
ZIEMER, KENNETH, MEADOW VIEW FARM, WALTHAM
Meadow View C. Letzeva 2-2 365-2X 8505 521
s. Yellow Creek Butterfat M. Clarion d. Meadow View Aleha

MISSISSIPPI

¶BARNETT, JACK, SUNNY LAND FARMS, STARKVILLE
Sunny Land R. Victoria 6-0 305-2X 11330 520
s. Quail Roost Majesty Ranger d. Sunny Land Viola
Sunny Land L. K. Glinda 6-0 305-2X 11030 552
s. Wey Acres Levity Kasper d. Girley Defiance
Sunny Land C. Louella 5-2 305-2X 10500 527
s. Lauxmont Charlemagne d. Sunny Land Piper Louberta
Sunny Land M. C. Begonia 3-3 305-2X 9690 501
s. St. Albans Monarch Corinthian d. Sunny Land C. Beatrice
¶MISSISSIPPI STATE UNIVERSITY, STATE COLLEGE
Magnolia Jupiter Louella 6-7 305-2X 9590 469
s. Walker Farms Piper Jupiter d. Magnolia Steadfast Lorraine
¶MORGAN, W. MURRY, HI-HILL FARM, COLDWATER
Joannes Foremost Elaine 12-0 305-2X 10260 428
s. Welcome In Chum's Valor d. Tuland Farms Joanne

MISSOURI

BAKER, EVERETT LEE, BLUGRASS VALLEY FARM, BUTLER
Blugrass Valley S. Gazette 5-6 294-2X 10090 461
s. Foremost Footprint's Superior d. Blugrass Valley Royal Gazette
Blugrass V. Actors Halespot A 2-5 305-2X 8699 505
s. Lake Cliff Spot Actor Valiant d. Blugrass Valley Halespot A
SUNNYMEDE FARMS, INCORPORATED, BISMARCK
Sunnymede Actors Gale Glow 4-0 276-2X 9990 469
s. Fairlawn Actor's Defiance d. Sunnymede Hornet's Gale Glow
WILSHUSEN, THEODORE, PRAIRIE VIEW FARMS, IONIA
Prairie View S. I. Iva 6-0 305-2X 8967 462
s. Repelmar P. Harvester d. Prairiemede's Silver Iris

NEBRASKA

MULLER, JOE P., JO-BE FARM, VALLEY
Vansdale Banners Judy 5-1 305-2X 13551 576
s. Skyline Lee's Banner d. Vansdale King's Jubilee
Vansdale Banners Velma 5-0 305-2X 11918 490
s. Skyline Lee's Banner d. Vansdale Reliance's Vanity
Jo-Be Kings Luella 4-3 296-2X 11429 512
s. Jo-Be Beacon's King d. Jo-Be Noble's Jewel
Jo-Be Generals Myra 4-0 305-2X 10523 465
s. Jo-Be Kadi's General d. Jo-Be Matcher's Inez
Jo-Be Hallmarks Mercedes 3-7 305-2X 10369 436
s. Mulhocaway Butterfat Hallmark d. Jo-Be Dude's Golden
Jo-Be Hallmarks Mary 3-7 303-2X 8935 467
s. Mulhocaway Butterfat Hallmark d. Jo-Be Dude's Kath
Valleyland Blanche 2-3 305-2X 9742 482
s. Fairlawn K. Lodestar d. Valleyland Lorna
PFEIFFER, WALTER R. & HERMAN W., PFEIFFER FARMS, ARLINGTON
Short Lane Dimples 8-7 305-2X 11931 557
s. Skyline King's Select d. Jerry's Elaine Jennie
Kenyon Clelas Rose 2-5 305-2X 8672 408
s. Kenyon Rita's Noble d. Iris's Clela of Kenyon
Midland Le Mona 2-5 305-2X 7086 384
s. Skyline Le's Creator d. Midland B Mona
Midland Le Dahlia 2-4 305-2X 8529 425
s. Skyline Le's Creator d. Midland S. Dahlia
Midland Raiders Glitter 2-1 305-2X 9543 483
s. Skyline Lee's Raider d. Avondale Farms Glitter

NEW HAMPSHIRE

¶FULLER, PETER, RUNNYMEDE GUERNSEY FARM, NORTH HAMPTON
Runnymede Delna 3-1 305-2X 8570 422
s. LushAcres Hermes' Valor d. Runnymede Dinah
¶JORDAN, WILLIAM T. & SONS, KADOCKADEE FARM, BOSCAWEN
Paxon Hollow Panetta 9-6 305-2X 8910 456
s. Blakeford Transmitter d. Blakeford Panetta
Kadockadee Valiant 6-3 305-2X 13750 640
s. Coldspring's Noble's Bravery d. Kadockadee Darius' Uralee
Kadockadee Mamie 6-8 305-2X 12090 534
s. Kadockadee Darius' May King d. Kadockadee Noble Rosanne
Kadockadee Dukes Louise 2-5 305-2X 10070 520
s. Kadockadee Noble Duke d. Kadockadee D. Eloise
¶MacKENZIE DAIRY, INCORPORATED, ACREWIDE FARM, KEENE
Sky Acres Noble Marcelle 5-11 305-2X 9690 488
s. Yellow Creek King's Noble d. Sky Acres V. S. Milly
Starlake Financier Kismet 5-0 305-2X 10600 520
s. Nyala King's Financier d. Oak Knoll Apple Lady
M. H. Columbians Sarah 4-2 303-2X 10180 441
s. Flying Horse Harmony Columbian d. Appleton Farms Sugar Pie
Acrewide Sands Ling 3-4 305-2X 8960 507
s. Bain Ridge Mikearl SandS d. Acrewide Ace's Gill
Acrewide Dons Oxfords Love 3-3 305-2X 9860 555
s. McDonald Farms Don's Oxford d. Acrewide Noble's Gale
Acrewide Mo Marcie 3-0 305-2X 9020 481
s. Moreau Farms Chief d. Sky Acres Noble Marcelle
¶MORRIS, ROBERT H., BROOKFORD FARM, ROLLINSFORD
Brookfords Chickory Lass 5-9 305-2X 11350 508
s. Flying Horse Double General d. Brookford Maid Marian

NEW JERSEY

ALDERNEY DAIRY COMPANY, ALDERNEY BROOKLAWN FARMS, MORRIS PLAINS
Woodacres Fore Clara 7-6 305-2X 12492 562
s. McDonald Farms Fore Perfection d. Glengeran Leader's Clarabell
Brooklawn Monarchs Gaysy 6-8 305-2X 10437 554
s. LushAcres Boswells Monarch d. Trumpeter's Gaysy Lass
Brooklawns Yellow Violet 5-6 305-2X 10909 543
s. Coldspring's King's Quince d. Brooklawn's Golden Violet
Brooklawns Yellow Primrose 4-7 305-2X 11604 646
s. LushAcres Boswells Monarch d. Northerner's Select Primrose
Brooklawns Pretty Betsy 4-7 305-2X 10906 595
s. Mulhocaway Butterfat Senator d. Brooklawn Jakes Betsy
Brooklawns Yellow Irita 3-10 305-2X 11088 601
s. Conover's Melba Prince d. Brooklawn's Kelso Iris 2d
Ideals Beacons Emily 5-7 305-2X 13843 626
s. Ideal's Beacon d. Ideal's L. D.'s Emily
Brooklawns Pearlette 2-7 305-2X 8993 453
s. Barton Farms P. Master d. Barton Farms Inc. Pearl
BASSETT, WILLIAM B. K., STAR VALLEY FARM, POTTERSVILLE
Star Valley Columbia 6-10 305-2X 10233 579

Regular Registration, Like Continuous Testing, Makes Your Guernseys Worth More . . .

s. Star Valley Mars — d. Star Valley Carolina
Star Valley Myrtle 3-5 305-2X 8726 453
s. Innisfree Leader's Valor — d. Star Valley Rock Hill
Star Valley Charlotte 3-5 305-2X 9636 490
s. Innisfree Leader's Valor — d. Star Valley Columbia
Star Valley Marque 2-1 305-2X 10290 512
s. Innisfree Leader's Valor — d. Star Valley Digit

¶BENSON, HELEN R., COVENTRY FARM, PRINCETON
Coventry Joyous 6-8 299-2X 12870 681
s. Mulhocaway Butterfat Hollirex — d. Coventry Joy
Coventry Charmaine 5-11 305-2X 15240 825
s. Coronation Langmore — d. Coventry Charming
Coventry Squires Charlene 5-8 302-2X 9610 526
s. Maple Dawn Squire's Neon — d. Coventry Arlene
Will-O-West Fames Dainty 3-9 305-2X 8910 490
s. Western Glow Parilla's Fame — d. Will-O-West Ballot's Dainty
Ideals Beacons Kewpie 3-10 305-2X 13710 759
s. Ideal's Beacon — d. Ideal's Superior's Kathy

¶CLARK, J. LEROY, CLARK GUERNSEY FARM, WHITEHOUSE
Melody Lads Ethel 9-11 305-2X 12170 566
s. R. F.'s Melody Lad — d. Nirvana Ethel
Hilda Roy Zelda Flo 7-1 305-2X 10330 642
s. Mulhocaway Butterfat Quartus — d. Nirvana Zelda
Hilda Roy Beaus Gemina 2-5 305-2X 8590 442
s. Hilda-Roy Butterfat Beau — d. Melody Lad's Irette
Hilda Roy Beaus Jill 2-5 296-2X 9990 465
s. Hilda-Roy Butterfat Beau — d. Hilda-Roy Premier's Jane

¶CROSHAW, J. ELLIS, JR., ORCHARD CREST FARM, WRIGHTSTOWN
Crestview Lavinia Carol 5-8 305-2X 13060 653
s. Wilgorlan Farms Senator — d. Fairlawn Hornet Lavinia
Fairlawn A. Memoir 2-4 305-2X 8500 407
s. Fairlawn Blanche's Actor — d. Fairlawn Prince's Remembrance

HOBLER, ATHERTON W., WOODACRES FARM, PRINCETON
Leander Iris J. C. Bondie 7-4 305-2X 16811 703
s. Tarbell Romulus Leander — d. Iris J. C. Bondie
Woodacres Leaders Celeste 7-1 305-2X 12555 626
s. Fairlawn Actor's Leader — d. Woodacres Supreme L. Celia
Woodacres Royal L. C. Yatung 5-5 305-2X 11519 666
s. Woodacres Royal Leader — d. Woodacres Countess R. Yatung
Woodacres Regal L. Marcella 5-0 300-2X 11113 493
s. Woodacres Royal Coronation — d. Woodacres Leader's Marcella
Woodacres Cavalier Caddy 4-3 299-2X 12430 649
s. Woodacres Butterfat Cavalier — d. Glengeran Leader's Caddy
Wilsona Marksman Jane 4-3 305-2X 14699 754
s. Wilsona Bond's Marksman — d. Wilsona C. Janie
Northern A. A.'s Bessie 3-6 305-2X 14137 750
s. Northern Anna's Admiral — d. Northern M. Bess
Woodacres Holly 3-7 297-2X 9755 547
s. McDonald Farms Maxim's Woodrow — d. Conover's Romulus Holly
Woodacres Queen Tina 3-6 305-2X 13635 605
s. Fairlawn Hornet's Sailor King — d. Haddon's J. Tina
Woodacres Lady Jane 3-5 305-2X 16271 817
s. Woodacres Fides Leader — d. Senecaside Meryl
Woodacres Regal Marie 2-6 305-2X 8723 418
s. Woodacres Royal Coronation — d. Senecaside Mary
Woodacres Queen Melinda 2-4 305-2X 8900 511
s. Fairlawn Hornet's Sailor King — d. Crocket Prairie Master's Molly

¶LASLOCKY, S. R., MILLSIDE FARMS, RIVERSIDE
Emblems Mrs. J. of M. F. 8-4 305-2X 10160 485
s. Dunwalke Emblem — d. Aladdin's Millside Mrs. J.
Luettas Millside Josephine 2-1 305-2X 10560 574
s. Castle Brook Luetta's Oberland — d. Rhudy's Millside Josephine
Luettas Millside Mrs. J. 2-0 305-2X 8160 404
s. Castle Brook Luetta's Oberland — d. Cavalier's Millside Mrs. J.

MARGOLIN, SOLOMON, CREATOR FARM, STOCKTON
NJES Masher Tina Alana 8-8 305-2X 11703 523
s. Kilmac Masher — d. NJES Leader Lola Tina
Quaker Hill Nellie 7-10 277-2X 9846 501
s. Mulhocaway Butterfat Hollirex — d. Quaker Hill Ethelyn

McVEIGH, CHARLES J. D., JOCHAMAL FARM, HACKETTSTOWN
Jochamal Warriors Babs 7-4 305-2X 12070 553
s. Jochamal's Starlight Warrior — d. Jochamal's Uriah's Barbara
Jochamal Cavaliers Edna 3-11 305-2X 9642 444
s. Hominy Hill Cavalier — d. Jachamal's Emily

¶NEW JERSEY AGRICULTURAL EXPERIMENT STATION, SUSSEX
B. H. H. Gay Lads Dolly 7-4 305-2X 13840 698
s. Fairlawn K. Gay Lad — d. B. H. H. Valor's Maxine
NJES Zenith Rosalind Effie 4-10 305-2X 10630 478
s. Kilmac Zenith — d. NJES Marvel Lilly Rosalind
B. H. H. Pioneers Cindy 4-8 305-2X 11130 567
s. B. H. H. Clarinet's Pioneer — d. B. H. H. Majesty's Cherub
NJES Superline Effie Gay 2-4 305-2X 10370 481
s. Ideal's Superline — d. NJES Zenith Rosalind Effie

RIKER, D. C., DANGRA FARM, LONG VALLEY
Dangras K. Joyful 3-3 305-2X 10836 543
s. Hominy Hill Eastern King — d. Dangra's Butterfat Delight
Ideals Ranchers Patty 3-9 305-2X 14218 713
s. Ideal's Rancher — d. Ideal's L. D.'s Patty

VON THADEN, WILLIAM, ONAHILL FARM, BORDENTOWN
Onahill Fearless Rea 8-4 305-2X 12301 592
s. Kitchener Fearless Flash — d. Onahill Par Revelation
Onahill Melody Angel 3-3 305-2X 8006 443
s. Flying Horse Harmony Royalist — d. Onahill Par Annabelle

¶WARDELL, CLIFTON J., WARDELL'S FARM, FREEHOLD
Golden Noble Verda of Niles 13-5 305-2X 12100 626
s. Yellow Creek Golden Noble — d. Alverda of Niles
Wardells Zaza 10-3 305-2X 13940 625
s. Edelweiss Lord Baron — d. Wardell's Tripli-Kate
Wardells M. C. Joyful 5-9 305-2X 11650 503
s. Locust Grove Merit's Count — d. Wardell's Joyful
Wardells Distinctions Zinta 4-6 305-2X 9390 471
s. Wardell's Distinction — d. Wardell's M. C. ZuZu
Perona Achievement Peggy 4-5 305-2X 12360 497
s. Hominy Hill Achievement — d. Valleybrook Champ Peggy
Wardells Lone Lucy 4-2 287-2X 10970 492
s. Boulder Bridge Lone Star — d. Wardell's Melba Princess
Wardells Dictators Jane 3-8 305-2X 14530 701
s. Coldspring's Beauty's Dictator — d. Wardell's Melody's April
Wardells C. Doris 3-0 300-2X 10660 558
s. Wardell's Brockton Champion — d. Wardell's Frieda

¶WESCOTT, L. B., MULHOCAWAY GUERNSEYS, ROSEMONT
Quanqual Leos Demma 9-3 305-2X 13800 607
s. Quanqual Levers's Orion — d. Grassland Hiwood Demmarta
Mulhocaway Bobolink Beauty 7-8 305-2X 12390 621
s. Coldspring's Beauty Noble King — d. Mulhocaway Larkspur
Mulhocaway Holly Debutante 5-5 305-2X 13750 621
s. Mulhocaway Butterfat Hollirex — d. Mulhocaway Butterfat Diletant
Mulhocaway Lovely Demitasse 5-3 305-2X 12740 560
s. Mulhocaway Butterfat Adonis — d. Quanqual Leo's Demma
Mulhocaway Holly Mayday 5-3 287-2X 10790 482
s. Mulhocaway Butterfat Hollirex — d. Mulhocaway Butterfat May Fever
Mulhocaway Star Swish 5-1 302-2X 12640 571
s. Mulhocaway Butterfat Hollistar — d. Mulhocaway Butterfat Swanky
Mulhocaway Mermaid Coronet 3-4 305-2X 9640 455
s. Mulhocaway Butterfat Dolphin — d. Mulhocaway Lovely Corona
Mulhocaway Masters Hedge 1-11 305-2X 8770 406
s. Gardenville Charity's Master — d. Mulhocaway Butterfat Hedda

NEW YORK

¶ALEXANDER, RAY H. & SON, SUNNYSIDE FARM, UNION SPRINGS
Sunnyside M. Lady Mary 2-1 300-2X 9660 459
s. Hansenarea Motel — d. Sunnyside Gallant Lady

¶BAKER, STANLEY, TWIN BIRCH FARM, LYNDONVILLE
Twin Birch T. N.'s Bernadine 5-2 300-2X 12200 524
s. McDonald Farms Rival Top Notch — d. Twin Birch N's Bernice
Twin Birch Counts Sally 2-3 305-2X 10250 491
s. Twin Birch T. N.'s Count — d. Twin Birch Countryman's Susan

¶BARCLAY, DOROTHY M., DOUGLASTON MANOR FARM, PULASKI
Douglaston Memoirs Blanche 7-3 282-2X 10100 489
s. Ben Tulloch King Memoir — d. Caumsett Ocean Blanche
Douglaston Honors Rosita 6-11 305-2X 9190 463
s. Fairlawn Performer's Honor — d. Douglaston Challenger's Rosita
Douglaston Honors Bountiful 5-5 305-2X 13160 744
s. Fairlawn Performer's Honor — d. Douglaston Challenger's Plenty
Douglaston K. Kenyons Bun 5-3 305-2X 8420 453
s. Douglaston Khapa's Kenyon — d. Douglaston Challenger's Bunny
Douglaston Honors Margaret 4-4 305-2X 9550 557
s. Fairlawn Performer's Honor — d. Douglaston Baroness Margaret
Douglaston Flashys Victoria 3-5 305-2X 7300 457
s. Deep Lake Flashy — d. Deep Lake W. Victoria
Douglaston Transfers Anita 2-6 305-2X 7520 399
s. Blakeford Transfer — d. Douglaston Challenger's Anita

¶BRANTON, RAYMOND J., RAY-N-JEE FARM, STAFFORD
Ray-N-Jee Vags Lady 6-9 305-2X 12840 543
s. Douglaston Vag's Hero — d. Win-on-a Farms C. C. Lady
Ray-N-Jee Dukes G. Fireball 4-3 305-2X 8670 462
s. Ideal's Jessie's Duke — d. Ray-N-Jee Vandal's Happy Gypsy
Ray-N-Jee Stars Gypsy Wink 2-1 305-2X 7980 372
s. Golden Star of Pleasant View — d. Ray-N-Jee E. Peri-Winkle

¶CALHOUN, JOHN E. & SONS, ROSENDAHL FARM, HOOSICK FALLS
Rosendahl Julie 10-0 298-2X 10440 442
s. Langmore Diamond Jim — d. Rosendahl Judy
Rosendahl Glorias Elizabeth 9-11 305-2X 11760 532
s. Langmore Diamond Jim — d. Rosendahl Gloria
Rosendahl Diamond Glow 8-11 305-2X 12270 511
s. Langmore Diamond Jim — d. Rosendahl Gloriana
Rosendahl Royal Dutchess 6-3 289-2X 10570 484
s. Beaulea Royal Jim — d. Pine Hill Noble Joan
Rosendahl Imp Miss Gay 4-7 294-2X 10080 515
s. Hanover Hill Improver — d. Rosendahl Gay Missie
Rosendahl Diamond Cloe 3-9 300-2X 10300 496
s. Langmore Diamond Jim — d. Cathedral Coral
Rosendahl Cavalier Millie 3-1 305-2X 6970 417
s. Nyala King's Cavalier — d. Rosendahl Gay Millie
Rosendahl Cavalier Marie 3-6 298-2X 10570 573
s. Nyala King's Cavalier — d. Guernshaw J. P. Mary
Rosendahl Improver Celia 2-2 295-2X 7460 388
s. Hanover Hill Improver — d. Quincy Cavalier's Celia
Rosendahl Cavalier Beth 3-1 305-2X 10640 548
s. Nyala King's Cavalier — d. Rosendahl Gloria's Elizabeth
Rosendahl Cavalier Ann 3-0 305-2X 13250 542
s. Nyala King's Cavalier — d. Rosendahl Carol Ann

¶CARR, JAMES M., ABBELEA FARM, LITTLE VALLEY
Abbelea Farms Pre Ruby 3-11 284-2X 9400 450
s. McDonald Farms Pre Leader — d. Abbelea Farms Majestic Roberta
Abbelea Farms Pro Lenore 1-10 305-2X 9660 396
s. Hanover Hill Professor — d. Abbelea Farms Chief's Ladonna

CHRISTAL, HENRY I., HANOVER HILL FARM, YORKTOWN HEIGHTS
Hickrill Katonahs Viola 9-9 305-2X 11056 499
s. Hickrill Chief Katonah — d. Hickrill Violet
Wyno Saints Lela 8-1 305-2X 10359 480
s. Wyno Beau's Saint — d. Caumsett Indian Lola
Hanover Hill Marnette 6-10 305-2X 10333 500
s. Hanover Hill Mars — d. Hanover Hill Sonette
Hanover Hill Pre Gem 4-10 305-2X 14973 636
s. Wandamere Predictor — d. Hanover Hill Jewell
Gerar Marlene 5-0 299-2X 13386 605
s. Foremost Diamond Royal — d. Pleasant View Marlo
Hanover Hill Pre Eva 4-4 305-2X 13273 641
s. Wandamere Predictor — d. Hanover Hill Vicky
James Canyon Kings Leilani 3-3 305-2X 11289 533
s. Flying Horse Rosemary's King — d. Lauxmonter's Sweet Leilani

¶CORBETTA, ROGER H., ATTEBROC FARM, MILLBROOK
Fairlawn K. Fairy 9-7 305-2X 11350 560
s. Fairlawn H. Eastern King — d. Moreau Farms Princess
Partridge Happiness 7-3 305-2X 14830 675

KEEP YOUR REGISTRATIONS UP-TO-DATE

s. Fairlawn K. Warrior — d. Carbright's Hazel
Pharaohs Dimple 7-1 305-2X 14290 652
s. Fra-Mar Pharaoh — d. Valiant's Doreen
Attebroc Majestys Kathryn 6-3 292-2X 11070 553
s. Fairlawn Actor's Majesty — d. Langmore C. Perfect Katie
Attebroc Majestys Rosette 4-8 305-2X 13180 636
s. Fairlawn Actor's Majesty — d. Attebroc Neptune's Rose
Attebroc Majestys Adaline 3-2 305-2X 11330 557
s. Fairlawn Actor's Majesty — d. Attebroc Emory's Adah B.

¶CORNELL UNIVERSITY-McDONALD FARMS, CORTLAND
McDonald Farms Ideal Song 9-1 305-2X 10510 600
s. McDonald Farms Ideal — d. McDonald Farms High Ostafette
McDonald Farms Miss Yvonne 5-4 305-2X 10880 544
s. McDonald Farms Premier — d. McDonald Farms Ideal Roxy
McDonald Farms Miss Alice 4-11 305-2X 14000 767
s. McDonald Farms Premier — d. McDonald Farms Henrietta
McDonald Farms Royal Anne 4-6 305-2X 8690 444
s. McDonald Farms Jolly Paragon — d. McDonald Farms Pre Revelation
McDonald Farms Miss Artist 4-8 305-2X 12550 744
s. McDonald Farms Premier — d. McDonald Farms Fine Turquoise
McDonald Farms Jolly Alvina 4-4 305-2X 11530 562
s. McDonald Farms High Neptune — d. McDonald Farms Rival's Vashti
McDonald Farms Jolly Babe 3-5 305-2X 8350 424
s. McDonald Farms High Neptune — d. McDonald Farms Pre Orpha
McDonald Farms Miss Christine 2-6 305-2X 8580 489
s. McDonald Farms Premier — d. McDonald Farms Jolly Thella
McDonald Farms Jolly Cressy 2-2 305-2X 7800 389
s. McDonald Farms High Neptune — d. McDonald Farms Golden Aura
McDonald Farms Jolly Cyrene 2-2 305-2X 10490 540
s. McDonald Farms High Neptune — d. McDonald Farms Miss Tingle
McDonald Farms Jolly Cleo 2-1 305-2X 11470 570
s. McDonald Farms High Neptune — d. Riverview Lad's Bountiful
McDonald Farms Jolly Delilah 2-1 305-2X 9680 523
s. McDonald Farms High Neptune — d. McDonald Farms Rival Virtue

¶CROFOOT, WARD D., CROFOOT FARMS, PAVILION
C. F. Viceroys Undine 2-10 305-2X 9620 441
s. Hominy Hill Viceroy — d. C. F. Prediction Undine
C. F. Flash Mabel 2-9 305-2X 9330 433
s. Fritzlyn Jeanette's Flash — d. C. F. Prediction Mabel

¶DEWAN, ALTON E., DEWAN DAIRY FARM, ONEIDA
McDonald Farms Lads Valean 7-8 305-2X 12900 652
s. McDonald Farms Fore Royal Lad — d. Le Clarin Valean
Lynworth Levity 6-4 303-2X 12720 636
s. Moreau Farms Chief — d. Golden Grange Ideal Rita
Ollasses Royal Memoir 5-5 305-2X 11120 577
s. McDonald Farms Fore Royal Lad — d. Cesor Inheritance Lilybelle
McDonald Farms Miss White Lily 6-8 305-2X 15450 759
s. McDonald Farms Premier — d. Riegeldale Emory's Clovette
Dewan Farms Ne Alicia 2-2 305-2X 12100 612
s. Miss Lily's Neptune — d. Dewan Dairy Iris Floralia
Dewan Farms Ne Astor 2-3 295-2X 11040 557
s. Miss Lily's Neptune — d. Iris Leander Pansy
Dewan Farms Tashas High Note 2-2 305-2X 9820 479
s. Woodacres Leader's Trumpeter — d. Sylvia's Natasha
Dewan Farms Ne Ayna 2-1 305-2X 7650 426
s. Miss Lily's Neptune — d. McDonald Farms Miss Zayna

¶DRAKE, P. W., DRAKE FARMS, FREEVILLE
Drake Farms Mayrene 5-1 305-2X 13510 725
s. Drake Farms Royal York — d. Valleyrun L'Aiglon's Mabella
Drake Farms Joyfull 4-0 305-2X 11150 492
s. Coldspring's Beauty's Dictator — d. Wychmere Jewel
Drake Farms Pam 2-3 286-2X 9540 442
s. Gilderdale Golden Valor — d. Drake Farms Phyllis

¶EMERSON, WILLIAM M. & LILLIAN V., LERSON LAWN FARMS, SENNETT
Lerson Lawn Arlene 8-2 305-2X 10030 484
s. Curtiss Candy Butterfinger — d. Maplewood Mont Arlene
Lerson Lawn Select Lil 8-2 292-2X 11210 567
s. Sterlingold Mark — d. Lerson Lawn Superb Deborah
Lerson Lawn Princess Ona 5-5 305-2X 11370 604
s. Lerson Lawn Crown Prince — d. Lerson Lawn Proud Ona
Lerson Lawn T. Star 5-0 305-2X 10500 539
s. McDonald Farms S. Trumpet — d. Lerson Lawn Royal Star
Lerson Lawn Princess Olga 4-7 305-2X 11170 502
s. Lerson Lawn Crown Prince — d. Lerson Lawn F. P. Olga
Lerson Lawn Viros Arlene 4-1 305-2X 11150 509
s. Lerson Lawn Proud Viro — d. Lerson Lawn Arlene
Lerson Lawn Gentle Frisk 3-5 305-2X 11040 566
s. Zealot of McDonald Farms — d. Lerson Lawn Princess Frisk
Lerson Lawn T. Ophelia 3-4 305-2X 10700 504
s. McDonald Farms S. Trumpet — d. Lerson Lawn Proud Ona
Lerson Lawn Gentle Beatrice 3-5 296-2X 10500 496
s. Zealot of McDonald Farms — d. Lerson Lawn Countess Beatrice
Lerson Lawn Marshalls Consort 2-5 300-2X 8510 401
s. Lerson Lawn Proud Marshall — d. Lerson Lawn King's Consort
Lerson Lawn Jaycees Lenda 2-4 300-2X 8360 412
s. Foremost Superb's Jaycee — d. Lerson Lawn Faithful Lenda
Lerson Lawn Jaycees Ingust 2-4 295-2X 9290 406
s. Foremost Superb's Jaycee — d. Lerson Lawn King's Ingust

¶HANSEN, LAURENCE D., HANSENAREA FARM, SOUTH VALLEY
Hansenarea Molena 5-2 304-2X 11240 514
s. Moreau Farms Chief — d. Hansenarea Evalee
Hansenarea I. Elda 5-1 305-2X 11050 543
s. Mulhocaway Butterfat Iroquois — d. Hansenarea Pharaoh's Thelda
Maple Lawn Tacy 3-5 305-2X 10040 464
s. Maple Lawn Lauxmont — d. Maple Lawn Proud Toni

HYLAND, HELEN S., POND ACRE FARM, CRARYVILLE
Pond Acre Farms Princena 3-3 305-2X 14485 651
s. McDonald Farms Fore Nimble — d. New Glen Princess
Donoliver Trumpeters Mary 6-2 270-2X 9057 489
s. Rosewald Trumpeter — d. Donoliver Farms Major's Marion
Pond Acre Farms F. Eiletta 2-6 305-2X 10660 563
s. Pond Acre Farm's F. Flicker — d. Ideal's G.S.' Eiletta

¶JOHNSON, WALTER & SON, NORTH FARM, CHAZY
North Farm Achilles Violet 13-0 305-2X 10380 523
s. Whimsy My Antonia's Achilles — d. North Farm Caroline
North Farm Tranquils Vivian 11-0 305-2X 12800 551
s. Douglaston Supreme's Tranquil — d. North Farm Caroline
North Farm Tranquils Cora 6-6 305-2X 12810 584
s. Douglaston Supreme Tranquil — d. North Farm Achilles' Violet
North Farm Martins Mollie 4-10 305-2X 10470 495
s. Douglaston Challenger's Martin — d. North Farm Tranquil's Martha
North Farm Martins Sprite 4-5 299-2X 9120 457
s. Douglaston Challenger's Martin — d. North Farm Chief Spice

¶KAMM, ROY J., EMROY FARM, MARIETTA
Emroy Le Sheila 3-2 305-2X 11870 508
s. McDonald Farms Le Royalist — d. Emroy Pharaoh Stella
Emroy Flash Flipper 3-3 300-2X 10920 513
s. Fritzlyn Jeanette's Flash — d. Emroy Florimo
Emroy Fame Doreen 2-2 305-2X 11200 594
s. Yellow Creek S. Fame — d. Emroy General's Doris

¶LAKE, H. SHERMAN, MAPLE LAWN FARMS, LYONS
Maple Lawn Royal Della 5-4 301-2X 10740 456
s. Lake Louise Royal Superb — d. Maple Lawn Dimple Hardwick
Maple Lawn Royal Min 4-1 305-2X 11040 487
s. Lake Louise Royal Superb — d. Maple Lawn C. Mina
Maple Lawn Royal Sue 3-2 297-2X 9760 416
s. Lake Louise Royal Superb — d. Maple Lawn's Chief Sally

¶McDONALD, J. M., JR. & McJUNKIN, ELEANOR F., CORTLAND
Friendship Princes C. Blossom 7-11 305-2X 10060 482
s. Antietam Prince of Fashion — d. Friendship Captain's Bloom
McDonald Farms Miss Yvette 5-7 305-2X 10710 556
s. McDonald Farms Premier — d. McDonald Farms Le Patience
McDonald Farms Rival Yula 5-6 305-2X 11730 563
s. McDonald Farms Pre Rival — d. Maplewood H Sherry
Rockingham Royal Marguerite 5-5 305-2X 11820 633
s. Hanover Hill Mars — d. Rockingham Noble Marguerite
Mainstone Wal Superb 3-5 305-2X 8340 488
s. McDonald Farms Thor's Walter — d. Mainstone N. Suky

¶MOORE, MAYNARD O., EL MOORE FARM, KENT
Annie Laurie of Pleasant View 7-3 305-2X 12200 581
s. Monterey Victor — d. El Moore Farm Ann
El Moore Farm Rose Token 4-7 298-2X 10670 509
s. Woodacres Leader's Trumpeter — d. El Moore Farm Pre Rosette
Doral Farms Miss Nancy 2-1 305-2X 8820 440
s. Ideal's Nanette's Superior — d. Miss of Pleasant View
Bonnie Laurie of Pleasant View 2-0 305-2X 9030 430
s. Nyala Ermine's Bonanza — d. Annie Laurie of Pleasant View

¶MURPHY, STANLEY, WANDERING BROOK FARMS, TULLY
Wandering Brook B. K. Mary 5-10 305-2X 11670 568
s. Wandering Brook Baron Kenny — d. Wandering Brook Mary B
Wandering Brook Laura 7-10 305-2X 11120 538
s. Fra-Mar Pharaoh — d. Wandering Brook Loretta
Maple Border Pre Fancy 5-5 305-2X 10850 574
s. McDonald Farms Pre Leader — d. Maple Border Jupiter's Fancy
Wandering Brook J. V. Honey 4-7 305-2X 14160 631
s. McDonald Farms Jolly Val — d. Wandering Brook Kel Honey
Wandering Brook B. K. Belle 6-10 305-2X 12660 531
s. Wandering Brook Baron Kenyon — d. Wandering Brook Kel Belle
Wandering Brook Miss Betsie 3-9 305-2X 10410 530
s. McDonald Farms Mister Zell — d. Wandering Brook Betsie C
Wandering Brook Miss Jay 3-4 305-2X 10830 535
s. McDonald Farms Mister Zell — d. Senecaside Jay
Wandering Brook S. K. Dawn 3-4 305-2X 12410 614
s. El Moore Farm Snow King — d. Matteson's Dawn

¶OUTHOUSE, RICHARD P., MAY RICH FARM, CANANDAIGUA
May Rich Mays Hanna 9-1 305-2X 11560 502
s. Silver Forest May Rich — d. Silver Forest Royal Anna
May Rich R. Aster 5-1 300-2X 10360 496
s. May Rich Leaders Rex — d. Silver Forest Royal Anna
May Rich J. C. Quest 4-6 305-2X 14150 604
s. Open Hearth Iris' J. C. — d. Silver Forest Royal Queenie
Carols Rex Kate 4-2 305-2X 9980 436
s. May Rich Leaders Rex — d. Carols Royal Gem Kitty
May Rich Z. Gladys 3-3 305-2X 11580 598
s. McDonald Farms Golden Zip — d. May Rich R Gladys
May Rich Z. Doris 3-2 305-2X 10090 522
s. McDonald Farms Golden Zip — d. May Rich May's Dorabelle

¶PARNELL, STEWART E., LITTLE FALLS FARM, PIFFARD
Little Falls Pharaohs Pearl 9-0 305-2X 14560 634
s. Fra-Mar Pharaoh — d. Little Falls Pal's Pansy
Little Falls Pals Maybe 7-8 305-2X 11390 569
s. Cathedral Pal of Twin Birch — d. Elm Summit's Margaret
Keshequas Goldie Powell 9-1 305-2X 12660 512
s. McDonald Farms Emory's Powell — d. Keshequa's Golden Loyality
Little Falls I's Melinda 4-11 305-2X 11920 594
s. Mulhocaway Butterfat Iroquois — d. Little Falls Charming Mary
Little Falls Iris Lustre 4-3 288-2X 8600 443
s. Open Hearth Iris' J. C. — d. Little Falls Spring Lyric
Little Falls Chans Metta 2-4 305-2X 9040 431
s. Gardenville King's Chancellor — d. Little Falls I's Melinda

PAYNE, ETHEL, ESTATE, SILVER MOUNTAIN FARM, MILLERTON
Silver Mt. C. Lucy 7-0 305-2X 10600 501
s. Hickory Ridge E. Champion — d. Tarbell Gallant Lacey
Silver Mt. Princess Ramona 6-8 305-2X 15935 684
s. Maplewood K. Prince — d. Ideal's Marmion's Mona
Silver Mt. Leaders Hallie 3-6 305-2X 10079 476
s. Willowby's Royal Leader — d. Silver Mt. K. Hallie
Chilane F. Jenny 3-5 305-2X 9369 449
s. Fritzlyn Jeanette's Flash — d. Cottage Farm Jenifer's Rose

¶PECK, G. HAROLD, PECKHURST FARM, SCHUYLERVILLE
Peckhurst Elsie 3-9 305-2X 11510 556
s. McDonald Farms Pre Leader — d. Loyalty of Twinbirch
Peckhurst B. Polly 2-3 305-2X 7840 415
s. Nyala Ermine's Bonanza — d. Peckhurst Golden Bell
Peckhurst M. Honey Lass 201 305-2X 8300 468
s. Moreau Farms Chief — d. Peckhurst Honeydew

Regular Registration, Like Continuous Testing, Makes Your Guernseys Worth More . . .

¶PECK, WILLARD H., WELCOME STOCK FARM, SCHUYLERVILLE

Welcome Challengers B. D. Watch	7-0	305-2X	11040	594
s. Douglaston Vivian's Challenger		d. Welcome Big Dan's Watch		
Welcome Pharaohs Winnie	5-11	305-2X	15210	638
s. Fra-Mar Pharaoh		d. Welcome Challenger's Winnie		
Welcome Hermes Universe Flo	5-0	305-2X	11330	506
s. LushAcres Hermes' Piper		d. Welcome Ajax's Universe		
Welcome Hermes Wonder	4-11	305-2X	11080	503
s. LushAcres Hermes' Piper		d. Welcome Challenger's Wonder		
Welcome Challengers Noble	4-8	305-2X	11110	497
s. Douglaston Vivian's Challenger		d. Welcome Noble Vestol		
Beaulea Perfect Pamita	3-7	305-2X	9230	462
s. McDonald Farms Fore Perfection		d. Beaulea Valor's Prudence		
Langmore Dominant Nina	3-8	305-2X	12400	637
s. Fairlawn K. Dominant		d. Langmore Prem Nina		
Welcome Hermes Maid Fay	3-10	305-2X	10730	523
s. LushAcres Hermes' Piper		d. Welcome Challenger's B. Maid		

¶PENGELLY, WILLARD H., WILEEDA FARMS, CHURCHVILLE

S and P Patrollers Ink	8-9	280-2X	11130	471
s. Dinsmore Patroller		d. Maplelawn Rex's Isabel		
S and P Calculators Lyra	7-7	305-2X	12570	586
s. Calculator's Hero Lad		d. Maplelawn Arti Lorna		
Wileeda Arti Valentine	7-4	305-2X	16920	672
s. Foremost Royal Valor 22nd		d. Maplelawn Ultra Virgilia		
Teresa of Willow Guernsey Farm	6-8	305-2X	11550	478
s. Fra-Mar Pharaoh		d. Twinty of Willow Guernsey Farm		
Wileeda Melodys Nell	6-2	305-2X	9910	549
s. S and P Calculator's Melody Pal		d. S and P Calculator's Nymph		
Wileeda Forecasters Pylan	4-8	305-2X	11300	561
s. Mars' Forecaster		d. Maplelawn Lad's Patty		
Wileeda Forecasters Violet	3-2	303-2X	9580	432
s. Mars' Forecaster		d. S & P Calculator's Vivian		
Wileeda Forecasters Belle	2-3	305-2X	8990	383
s. Mars' Forecaster		d. Spring Hill Becky B.		
Wileeda Lads Laurie	2-2	305-2X	10030	439
s. Penstate Rachel's Noble Lad		d. Wileeda Arti Luster		
Wileeda Forecasters Vabia	2-1	305-2X	7940	374
s. Mars' Forecaster		d. S and P. Arti Vo		
Wileeda Lads Glossy	3-1	294-2X	10440	509
s. Penstate Rachel's Noble Lad		d. Wileeda Jim's Gale		
Wileeda Arti Vashti	2-1	291-2X	9840	486
s. Moreau Farms Chief		d. Wileeda Arti Vine		
Wileeda Forecasters Vanity	2-0	305-2X	10050	388
s. Mars' Forecaster		d. Wileeda Arti Valentine		
Wileeda Forecasters Nina	2-0	305-2X	8040	421
s. Mars' Forecaster		d. Wileeda Melody's Nell		

¶PHELPHS, ROBERT G., WYN DE LEA FARM, SACKETS HARBOR

Wyn De Lea Mo's Dawn	3-2	291-2X	9800	479
s. Moreau Farms Chief		d. Douglaston F. C. Daybreak		
Wyn De Lea Transfers Elsie	2-0	298-2X	7930	385
s. Blakeford Transfer		d. Wyn De Lea Duke's Eloise		

¶PINE GROVE DAIRY, INCORPORATED, DUANESBURG

Pine Grove Elsies Eve	7-11	303-2X	9560	495
s. Annie's Hero of Pine Grove		d. Pine Grove Elsie		
Pine Grove Asters Avis	5-11	305-2X	11240	516
s. Hominy Hill Noble Rex		d. Old Homestead Aster		
Pine Grove Gleams Gracie	5-2	305-2X	11250	468
s. Hominy Hill Noble Rex		d. Brown's Beaver Brook Gleam		
Pine Grove Wellas Wilma	3-3	305-2X	10020	509
s. Langmore Dominant Pine Grove		d. Pine Grove Wendy's Wella		
Pine Grove Dominants Annette	2-3	305-2X	9870	495
s. Langmore Dominant Pine Grove		d. Silver Mt. W. Isabel		
Pine Grove Mo's Mable	2-4	305-2X	10560	521
s. Moreau Farms Chief		d. Pine Grove Wanda's Wendy		

¶ROBY, O. VANCE, MAPLE VUE FARM, IONIA

Crown Leona	6-5	295-2X	12540	523
s. Mt. Ararat Mikado		d. Mt. Ararat Lightning		
Crown Charm	5-2	305-2X	13050	618
s. Fairlawn K. Pharaoh		d. Pharaoh Calculator's Charity		
Maple Vue Gwenda	3-4	305-2X	10470	486
s. Gardenville King's Chancellor		d. Lakeside T. Grace		

¶RYMPH, ERNEST A. & SONS, PLEASANT KNOB FARM, GREENWICH

Pleasant Knob M. Dora	6-6	279-2X	10460	514
s. Curtiss Candy Model Curtiss		d. Daisy of Pleasant Knob		

¶SHELDON, L. W. & SONS, LYNWORTH FARMS, FULTON

McDonald Farms Kings Linda	15-8	305-2X	8760	479
s. Myhaven King		d. Savada Farms Priscilla D		
Lynworth Wave	11-6	305-2X	8650	440
s. McDonald Farms Pre Leader		d. Lynworth Cheerio		
Lynworth Viceroys Cindy	2-2	305-2X	9510	441
s. Hominy Hill Viceroy		d. Lynworth Lindy		

¶SOMES, FLOYD & BARTON, CIRCLEVIEW FARM, MEMPHIS

Circleview Pals Rita	7-2	305-2X	10080	521
s. Cathedral Pal of Twin Birch		d. Circleview Katonah's Roxanna		
Circleview Leaders Tea Rose	6-1	305-2X	10840	541
s. McDonald Farms Pre Leader		d. Circleview Rex's Rachel		
Circleview Chancellors Coleen	5-0	305-2X	13610	683
s. Gardenville King's Chancellor		d. Circleview Pat's Constance		
Tarbell Senorita Sandra	5-3	300-2X	9840	534
s. McDonald Farms Senior		d. Tarbell Brilliant Sandra		
Circleview Mo's Loraine	3-5	295-2X	10600	536
s. Moreau Farms Chief		d. Circleview Vanton's Lesley		
Circleview Vantons Rose	3-1	305-2X	10220	495
s. Tarbell Peerless Vanton		d. Circleview No's Rosebud		
Circleview Nicks Sonita	2-11	297-2X	9790	426
s. Tarbell Prince Nick		d. Tarbell Senorita Sandra		
Circleview Motels Celia	2-1	305-2X	8420	410
s. Hansenarea Motel		d. Circleview Chancellor's Coleen		

¶STEVER, N. F. & SONS, STEVER FARMS, JOHNSON CITY

Stevers Butterfat Irene	5-0	305-2X	12800	671
s. Mulhocaway Butterfat Iroquois		d. King's Royal Irene		
Stevers Pre Maude	4-2	305-2X	11630	582
s. McDonald Farms Pre Leader		d. Victor's Midge		

¶VAN KLEECK, GEORGE, VAN KLEECK FARM, HOBART

Brookdell Gemsey	8-10	281-2X	10150	430
s. Curtiss Candy Marie's Curtiss		d. Brookdell Peerless Gem		
Van Kleecks Bright Star	4-10	277-2X	11130	494
s. Fairlawn K. Marcus		d. Van Kleeck's Star		

¶VAN QUEKELBERG, LEON, CORNER VIEW FARM, NEWARK

Corner View B. V. Lavander	6-1	305-2X	10030	492
s. Coldspring's B. V. Knight		d. Tarbell Gallant Lavanola		
Corner View B. R. Poppy	5-8	305-2X	11300	482
s. Coldspring's B. R. Designer		d. Corner View Bright Polly		
Corner View Romulus Dorothy	5-6	305-2X	11070	479
s. Tarbell Romulus Laddie		d. Corner View B. V. Daisy		
Corner View Miss Quality	4-0	305-2X	9700	493
s. McDonald Farms Mister Woodman		d. Corner View B. V. Quality		
Corner View Miss Queenie	4-0	305-2X	11290	578
s. McDonald Farms Mister Woodman		d. Corner View Pharaoh Queenie		
Corner View Miss Daisy	3-7	305-2X	10200	511
s. McDonald Farms Mister Woodman		d. Corner View Bright Daisy		
Corner View Miss Hester	2-8	305-2X	9050	453
s. McDonald Farms Mister Woodman		d. Corner View B. V. Hester		
Corner View Miss Quincy	2-8	305-2X	8990	426
s. McDonald Farms Mister Woodman		d. Corner View S. Quincy		
Corner View Miss Quakress	2-2	305-2X	10230	428
s. McDonald Farms Mister Woodman		d. Corner View Quakress		

¶VENIER, HENRY C., HIGH MEADOWS FARM, LAFAYETTE

Penstate Romulus Gertrude	8-3	305-2X	11200	569
s. Coldspring's Romulus Lad		d. Penstate Jester's Gertrude		
Golden Harvest Mon Marvel	7-2	305-2X	12210	629
s. McDonald Farms P. Monarch		d. Golden Harvest Royal Magnolia		
Caumsett Garden Brightness	8-7	275-2X	10510	472
s. Caumsett Thane		d. Caumsett Regal Brilliant		
Caumsett Sea Sunbeam	6-3	305-2X	10050	565
s. Caumsett Long Islander		d. Caumsett Indian Moonbeam		
High Meadows Jolly Necklace	2-5	305-2X	8210	386
s. McDonald Farms High Neptune		d. Caumsett Harbor Braclet		
High Meadows Jolly Jade	2-4	294-2X	7800	387
s. McDonald Farms High Neptune		d. Caumsett Sea Jewel		

¶WETHERWAX, RONALD, HILLCREST FARM, WYOMING

Mo Bess Porter Kin	6-1	270-2X	11580	494
s. Moreau Farms Chief		d. Regal's Bess Porter-Kin		
Hillcrest Trumps Colleen	3-4	286-2X	10730	514
s. McDonald Farms Pre Trump		d. Cherie's Queen of Hillcrest		
Hillcrest Bon Rosa	2-0	285-2X	7450	375
s. Nyala Ermine's Bonanza		d. Hillcrest Ralphine		

¶WHEELER, RAYMOND, WHEELER ACRES, MARIETTA

Wheeler Acres Valor Glory	4-3	305-2X	10660	545
s. Maple Lawn Valor		d. Wheeler Acres Ellen Regal		
Nedrow Farms Thea	3-4	305-2X	9010	487
s. Moreau Farms Chief		d. Nedrow Farms Thelma		
Wheeler Acres Valor Monica	3-1	294-2X	8590	447
s. Maple Lawn Valor		d. Wheeler Acres Mamie Martin		

¶WILLIAMS, EARL S., BROOKSIDE FARM, NORTH CHATHAM

Governors Heta of Brookside	9-2	303-2X	8420	461
s. Ajax's Governor of Brookside		d. General's Hester of Brookside		
Mo Brookside Ilamae	3-3	296-2X	8360	420
s. Moreau Farms Chief		d. Hector's Impress of Brookside		
Mo Brookside Isolde	2-0	305-2X	7380	384
s. Moreau Farms Chief		d. Herod's Brookside Isis		

NORTH CAROLINA

¶CAROLINA DAIRY, INCORPORATED, SHELBY

Donna Dimple Dynamo	7-1	304-2X	14730	713
s. Caumsett Rex		d. Hangolan Victor's Donna		
Cleco Distinction Jeanne	3-2	305-2X	8270	456
s. Eagle Valley H. Distinction		d. Mulhocaway Juno Beauty		

¶CARR, HENRY C., GUERNSDEL FARM, CHAPEL HILL

Guernsdel Maxim Angie	9-10	302-2X	13460	636
s. Bournedale Maxim's Duke		d. Guernsdel Princess Ada		
Guernsdel Maxim Nancy	8-4	305-2X	10530	557
s. Bournedale Maxim's Duke		d. Rupert's Nettie		
Guernsdel Maxim Fairy	7-1	305-2X	13800	634
s. Bournedale Maxim's Duke		d. Williamsdaile's Rupert's Faith		
Guernsdel Maxim Polly	6-3	305-2X	13010	673
s. Bournedale Maxim's Duke		d. Guernsdel Queen Patsey		
Guernsdel Maxim Fair	5-1	305-2X	11320	609
s. Bournedale Maxim's Duke		d. Williamsdaile's Rupert's Faith		
Guernsdel Dandy Lou	2-4	305-2X	10790	539
s. Lauxmont Dandy		d. Guernsdel Maxim Lovinia		

FOWLER, O. T., GRANDVIEW GUERNSEY FARM, PFAFFTOWN

Grand View Royaltys Lust	3-5	305-2X	10731	537
s. Grand View May Royalty		d. Grand View Model's Lustre		
Grand View Chieftains Mistress	2-4	305-2X	8591	434
s. Grandview Predictor's Chieftain		d. Grand View Majestic's Highness		

¶FOX, FRANCES H. & HERBERT J., HILLANDALE FARM, DURHAM

Hillandale Janus Glenna	6-7	291-3X	10110	537
s. Quail Roost Noble Janus		d. Riegeldale Emory's Ginny		
Hillandale Prince Cara	6-1	305-3X	13290	733
s. Croasdaile Prince		d. Hillandale Rika's Clarissa		
Hillandale Laddies Sandra	5-5	300-3X	10770	648
s. Bayville General Laddie		d. Hillandale Noble Susan		
Hillandale Hopes Evelyn	4-5	282-3X	10440	537
s. Quail Roost Maxhope		d. Hillandale Baronet's Ella		

¶FOX, FRANCES H. & HERBERT J., CROASDAILE FARMS, DURHAM

Croasdaile Princess Connie	13-3	305-3X	10510	593
s. Quail Roost Crown Prince		d. Croasdaile's Maxim's Crissie		
Croasdaile Hope Grace	5-7	305-3X	10360	549
s. Quail Roost Maxhope		d. Croasdaile's Princess Gale		
Croasdaile Hopes Linda	5-3	305-3X	11390	600
s. Quail Roost Maxhope		d. G. G. Max Master's Lucy		
Croasdaile Hopes Janice	2-6	305-3X	9150	478
s. Quail Roost Maxhope		d. Croasdaile Hope's Jolly		

¶GREEN, J. M., GREENACRES FARM, RAMSEUR

Red Level Raiders Joy	9-1	305-2X	11090	535

KEEP YOUR REGISTRATIONS UP-TO-DATE

s. Klondike Raider's Valor — d. Red Level Pre-Jet
Greenacres Royal Marina 5-4 305-2X 9830 490
s. Skuggek Royal Grady — d. Brookberry Lone Mavis
Greenacres Princes Dorothy 2-1 302-2X 7500 376
s. Tarbell Romulus May Prince — d. Greenacres Royal Dottie
¶HILL, GEORGE WATTS, QUAIL ROOST FARMS, ROUGEMONT
Pleasant View It's Justina 11-2 305-2X 8760 451
s. It — d. Pleasant View Justina
Quail Roost Kater Emana 6-8 305-2X 10760 534
s. Quail Roost Proud Kater — d. Quail Roost Lady Emanna
Quail Roost Kater Gem 6-4 305-2X 11720 592
s. Quail Roost Proud Kater — d. Quail Roost Majesty Gem
Quail Roost Proud May 5-8 305-2X 13790 616
s. Chicona Pablo — d. Quail Roost Ray May
Quail Roost Kater Lorell 5-1 305-2X 9690 525
s. Quail Roost Proud Kater — d. Quail Roost R. R. Lovely
Goldwood Defenders Sunup 5-0 305-2X 10760 580
s. Goldwood Defender — d. Goldwood Supreme's Sunrise
Quail Roost Kater Bloom 3-7 305-2X 11370 516
s. Quail Roost Proud Kater — d. Quail Roost NoMax Bud
Quail Roost Kater Dart 3-4 305-2X 9170 471
s. Quail Roost Proud Kater — d. Red Cross Noble Darthelma
Quail Roost Royalty Hope 2-8 305-2X 10000 454
s. Quail Roost M. Royalty — d. Quail Roost Kater Hope
¶KILDAIRE FARMS, INCORPORATED, CARY
Kildaires Lass 8-2 305-2X 9720 537
s. Skyline Gretta's Challenger — d. Kildaire's Hester
Kildaires Novel 7-2 305-2X 11300 603
s. Quail Roost Max Comet — d. Kildaire's Della
Kildaires Petunia 6-0 305-2X 8740 462
s. Quail Roost Max Comet — d. Kildaire's Goddess
¶MIMS, ALLAN C., ALLAN MANOR FARM, ROCKY MOUNT
Bayville Royal Noralie 4-8 304-2X 10560 540
s. Bayville Royal Leslie — d. Bayville Maxfern Nora
Allan Manor Marvel Clara 3-5 305-2X 10140 443
s. Allan Manor Hera Marvel — d. Locochee Clara
Allan Manor Mary Sibyl 3-3 305-2X 8530 494
s. Bayville General Marcus — d. Twin Oaks Sibyl
¶NORTH CAROLINA STATE COLLEGE OF AGRICULTURE, RALEIGH
N. C. State Carolinians Honey 4-4 305-2X 10810 494
s. Howland Bandmaster Carolinian — d. N. C. State Bill's Felecia
N. C. State Carolinians Hallie 4-4 305-2X 11390 531
s. Howland Bandmaster Carolinian — d. Precedent Perfection Della
¶SHOALS FALLS FARM, INCORPORATED, HENDERSONVILLE
Shoal Falls Princes Prinna 5-2 305-2X 9760 476
s. Shoal Falls Gay Prince — d. Shoal Falls Golden Annabelle
¶STOKES, E. S., GOLDPRINT FARM, LINWOOD
Goldprint Maxflo Flora 3-6 305-2X 9320 439
s. Bayville General Max — d. Crescent May Blossom

OHIO

EBERHARD, WALTER A. & SON, EBER-LEA FARM, GROVE CITY
Graceland Heritors Pride Girl 11-10 305-2X 10180 501
s. Riegeldale Melba's Heritor — d. Graceland Pride Girl
GUINTHER, WARREN, NEVADA
Wernida Ideal Audrey 4-3 288-2X 10571 457
s. Ideal's Wisnet — d. Wernida Val's Mamie
Wernida Trumpeter Iola 2-11 305-2X 7685 463
s. Flying Horse Flute's Trumpeter — d. Wernida Clarinet's Lila
Wernida Trumpeter Minuet 1-11 305-2X 10850 554
s. Flying Horse Flute's Trumpeter — d. Wernida Clarinet's Tamara
LINDLEY, LEROY, SANDE-HILL FARM, OXFORD
Ronnies Questta of Maple Lawn 8-2 305-2X 12425 589
s. Landsdowne Golden Ronnie — d. Forward's Queen of Maple Lawn
Mellow Acres P. N. Bonita 2-4 305-2X 11605 542
s. Kneipp Spring Predictor — d. Mellow Acres B. Marlene
Windy Heights Jolly Desire 4-1 305-2X 11862 492
s. Franchester Hornet's Favorite — d. Windy Heights Desire
PATTON, WILLIAM A., PATTONHOLM FARM, NEW LONDON
Pattonholm H. Greta 2-5 303-2X 12828 625
s. Hominy Hill Coronation Hunter — d. Pattonholm Grace
Pattonholm Belle Velma 2-2 305-2X 9903 497
s. Villa-Way Fore Bell Buoy — d. Pattonholm Lady Virginia
SHOEMAKE, W. A. & A. R., SHOEMAKE GUERNSEY FARMS, DAYTON
Wilburetta T. Rosalind 10-4 305-2X 10836 449
s. Sun-Blest Farms Triumph — d. Wilburetta Rosalie
SWAISGOOD, N. O., BUCKEYE GUERNSEY FARM, HELENA
Buckeye Masters Sunbeam 4-3 305-2X 11094 584
s. Gray Haven Valor's Master — d. Buckeye Lanes Sunbeam
SWAISGOOD, O. K. & R. K., BLOOM RIDGE FARM, HELENA
Bloom Ridge Z. Penny 2-2 305-2X 9386 514
s. McDonald Farms R. L. Zebulon — d. Bloom Ridge Farms Hildegarde
Bloom Ridge Z. Pat 2-1 305-2X 8503 416
s. McDonald Farms R. L. Zebulon — d. Bloom Ridge Senior Millicent
VOGE, ALBERT & FAMILY, WINDY HEIGHTS FARM, WEST ALEXANDRIA
Windy Heights Jolly Unette 3-7 305-2X 9247 483
s. Franchester Hornet's Favorite — d. Windy Heights B's Unique
Windy Heights Jolly Anita 3-5 305-2X 13747 705
s. Franchester Hornet's Favorite — d. Windy Heights B's Anita
ZIEGLER, H. J. & SONS, FIRESIDE FARM, CLYDE
Doral Farm Challengers Etta 11-1 305-2X 9332 432
s. Hominy Hill Challenger — d. Doral G. Donnetta
Fireside Challengers Lady 9-7 305-2X 9124 503
s. Hominy Hill Challenger — d. Fireside Levity Lady
Fireside Duchess 6-9 305-2X 9570 462
s. Western Glow C. F. Mainmast — d. Fireside Czar's Daydream
Fireside Butterfat Gay Martha 5-6 305-2X 9386 502
s. Mulhocaway Butterfat Diplomat — d. Fireside King's Graceful
Fireside Neros Evelyn 4-11 305-2X 12171 634
s. Hominy Hill Nero — d. Fireside C. C. Eva
Fireside Kings Ladyship 4-11 305-2X 10368 603
s. Fireside Gay King — d. Fireside Challenger's Lady
Fireside Kings Connita 2-6 305-2X 7942 501
s. Fireside Argo's Gay King — d. Fireside Connie
Fireside Masters Christine 2-0 305-2X 6657 394
s. Fireside Gay Master — d. Fireside Butterfat Christy

OREGON

LYON, RICHARD M. & WILMER R., PRAIRIE BLOOM GUERNSEY FARM, JUNCTION CITY
Prairie Bloom Roberta 10-3 305-2X 10392 500
s. Valley Gem Napoleon — d. Prairie Bloom Romona
Prairie Bloom Gold Dorothy 8-5 305-2X 11896 630
s. Prairie Bloom Pirate's Gold — d. Prairie Bloom Dotty
Valley View Defenders Peggy 6-10 276-2X 8872 482
s. Wandamere Bond's Defender — d. Valley View Elder's Peggy
Prairie Bloom Defenders Elsa 4-0 305-2X 11244 602
s. Wandamere Bond's Defender — d. Valley View Peerless Elissa
Prairie Bloom H. Cecelia 3-5 305-2X 7760 460
s. Graysmarsh Handyman — d. Prairie Bloom Cecelia
Prairie Bloom B. Salome 3-1 301-2X 9545 531
s. Nyala Ermine's Bonanza — d. Valley View Elder's Select
¶MANN, PAUL L. & DELORES, ABIQUA ACRES, SILVERTON
Linn Valley Monarchs Hopeful 8-5 305-2X 9430 470
s. Nyala Julia's Monarch — d. Hopeful Ann of Linn Valley
Walcrest General Cora 3-1 305-2X 9330 456
s. Western Glow Clara's General — d. Walcrest Tina's Dora
¶OLSON, ALFRED, ASTORIA
Mell-O-Falls Bettie 7-0 305-2X 9460 460
s. Tri-Top Bonney Knight — d. County Farm Bonnie
OREGON STATE UNIVERSITY, ASTORIA
Tideland Ludlows Mistress 8-4 305-2X 14841 776
s. Cla-ore Knight's Ludlow — d. Tideland Maisie
Tideland Hannibals Agnes 2-3 305-2X 10823 573
s. Tideland Ludlow's Hannibal — d. Tideland Aladine
SELANDER, GUSTAVE & SONS, ALDER-DELL GUERNSEYS, SHERWOOD
Alder-Dell L. E. Genita 3-9 305-2X 12648 508
s. Langwater Enterprise — d. Genola of Alder-Dell
STAEHELY BROTHERS, VALLEY VIEW FARM, OREGON CITY
Valley View Bondsmans Linda 5-1 365-2X 17983 1016
s. Valley View Bondsman — d. Valley View Linda
Beautiview Moneke 4-1 317-2X 13010 721
s. Wesslawn Allen's Magic — d. Marigold's Mary Alma
Valley View Bondsmans Lassie 2-4 365-2X 13600 718
s. Valley View Bondsman — d. Valley View Elder's Lena
YOUNG, DONALD M., CLAIRMONT DAIRY, OREGON CITY
Clairmont WGBF Ada 6-9 305-2X 9283 474
s. Western Glow Butterfat Fame — d. Clairmont Porter's Evatte
Clairmont L. Kriss 3-6 287-2X 9034 461
s. Cla-ore Knight's Loren — d. Clairmont WGBF Karen
Clairmont T. L. H. Edeana 3-4 276-2X 8388 456
s. Tideland Ludlow's Honor — d. Clairmont W. G. M. O'W. Evonna

PENNSYLVANIA

¶BIEVER, W. J. & SON, BIEVER FARM, SCHUYLKILL HAVEN
Alpha Generals Goodwill 5-10 305-2X 12750 653
s. Alpha Noble's General — d. Brookland Rocket's Peace
Alpha Princes Generous 5-2 305-2X 11890 605
s. Hominy Hill Music Prince — d. Alpha General's Garnet
Alpha Champions Cloverbud 4-0 305-2X 11120 476
s. Coldspring's Noble's Champion — d. Alpha Peter Pan's Clovermaid
Alpha R. Leaders Moonset 2-11 305-2X 9820 415
s. Woodacres Royal Leader — d. Alpha Champion's Moonlite
¶BOMBERGER, CYRUS Y., MEADOW WOOD DAIRIES, LEBANON
Meadow-Wood Lynns Rose Girl 10-2 285-2X 12130 538
s. Coldspring's Beauty's Lynn — d. Badger's Rose Girl
Meadow-Wood I. Kora 2-1 305-2X 10800 470
s. Hominy Hill Imperial — d. Florham M. Karol
Meadow-Wood Dona 2-1 301-2X 7830 384
s. McDonald Farms Pre Nugget — d. Meadow-Wood F. P. Rose Girl
¶BOMBERGER, HOWARD B., MEADOW WOOD DAIRIES, LEBANON
Lynns Vivian of M. W. 10-8 305-2X 9320 478
s. Coldspring's Beauty's Lynn — d. Maxim's Vivian of Fairview
Dunwalke B. V. Gypsy 9-2 305-2X 8880 466
s. Coldspring's Beauty's Valor — d. Franchester King's Jane
Meadow-Wood Leaders Chile 6-5 305-2X 10180 544
s. Meadow-Wood Leader — d. Meadow Wood Lynn's Chile
Meadow-Wood Sonny Lady 5-9 305-2X 11120 526
s. Hominy Hill Sonny — d. M. W. Conqueror's Lady
¶BUSS, RAY J., ESTATE, DUTCH ACRES, BETHLEHEM
Dutch Acres Forcaster M. Susie 3-1 305-2X 9990 512
s. Ideal's Forcaster — d. Fabian's H. B. L. Marie's Margie
CHURCH FARM SCHOOL, GLENLOCH
Prince Lee's Elite of C. F. S. 7-0 295-2X 9108 497
s. Gardenville Prince Lee — d. Rosette of C. F. S.
Stalwarts Crinum of C. F. S. 4-8 305-2X 8788 468
s. Fairlawn K. Stalwart — d. Noble Lee's Crinum of C. F. S.
Stalwarts Topaz of C. F. S. 4-3 305-2X 8997 485
s. Fairlawn K. Stalwart — d. Charles Topaz of C. F. S.
Stalwarts Lois of C. F. S. 3-2 305-2X 8105 453
s. Fairlawn K. Stalwart — d. Prince Lee's Lois of C. F. S.
Prince Lee Alta of C. F. S. 6-2 303-2X 9023 521
s. Gardenville Prince Lee — d. Charles' Alta of C. F. S.
Actors Denise of C. F. S. 2-11 305-2X 9960 486
s. Fairlawn Glory's Actor — d. Prince Lee's Denise of C. F. S.
Actors Diety of C. F. S. 2-4 305-2X 8244 430
s. Fairlawn Glory's Actor — d. Prince Lee's Diety of C. F. S.
¶CODORUN FARMS, YORK
Codorun Song Bird 6-2 305-2X 11630 553
s. Llan Fair Royal Colonel — d. Codorun Mimi
Codorun Ella 5-10 305-2X 11110 487
s. Codorun Major — d. Hullside Supreme Ann
Codorun M. Valerie 2-3 305-2X 9610 468
s. B. H. H. Valor's Majesty — d. Codorun Royal Valor
Codorun Majestys Empress 2-2 305-2X 11130 506

Regular Registration, Like Continuous Testing, Makes Your Guernseys Worth More . . .

s. B. H. H. Valor's Majesty d. Codorun Imperial Queen
¶FRIENDSHIP HILL FARM, NEW GENEVA
Friendship Kays P. Priscilla 4-6 297-2X 12590 525
s. Friendship Kay's Brilliant d. Friendship Prince Priscilla
Friendship Idas K. M. B. C. Vera 2-0 305-2X 9150 374
s. Grayce Farms Foremost Peerless d. Friendship Kay's M. B. C. Vera
¶FURRY, GALEN, POTTER CREEK FARM, NEW ENTERPRISE
Potter Creek Sovereign Jean 4-6 296-2X 9760 476
s. Locust Grove H. Sovereign d. Jeannette of Potter Creek
¶GOERINGER, RAYMOND, LAKE LOUISE FARM, DALLAS
Fuller Farm Mary Joan 4-9 305-2X 13210 665
s. McDonald Farms Le Robust d. Abbottholm Mary
Green Valley L. Kitty 3-2 305-2X 14670 733
s. Doral Farm Challenger Lincoln d. Green Valley Princess Kate
¶HANNUM, JOHN B., 3rd, MRS., BROOK LAWN FARM, UNIONVILLE
Marlboro Aprils Avis 11-3 283-2X 10160 425
s. Spar Hill Marlboro d. Marlboro King's April
Brooklawn Princess Ada 6-10 305-2X 12820 640
s. Curtiss Candy Butterfinger d. Marlboro Pat's Avine
Brooklawn Princess Gay 5-4 305-2X 9020 502
s. McDonald Farms Pre Kelvin d. Charles' Gwen of C. F. S.
¶HARDING, CHARLES E., MAPLEVALE FARM, BROOKVILLE
Sunset Sensations Bountiful 6-5 305-2X 12570 581
s. Fairlawn K. Sensation d. Brook Farm Daisy's Belle
Golden Rose Butterfly Nectar 5-6 305-2X 11870 597
s. Rosewood Royal Commander d. Ambrosia of Sunny Valley
Maplevale Chief Nellie 3-10 305-2X 10910 552
s. Graceland C. B. Cottie's F. Chief d. Brookdale R. Nell
Pleasant View Primetta 3-5 305-2X 10460 499
s. Mt. Ararat Bright Prophet d. Pleasant View Jubilee
Maplevale D. Queen 4-1 305-2X 9480 445
s. Maplevale Dictator d. Maplevale Maxim Queen
¶HUBER, S. H., EDGEWOOD FARMS, DALTON
Emorys Bluebell 4-5 305-2X 10540 487
s. Emory of Edgewood d. Ultra Annabelle's Betsy
Edgewood Farms Brownita 3-2 305-2X 11670 516
s. Emory of Edgewood d. Edgewood Farms Hermoso
Edgewood Farms Dutchess 2-5 305-2X 9000 459
s. Hominy Hill Commodore d. Emory's Periwinkle
¶KIMBERTON HILLS FARMS, INCORPORATED, PHOENIXVILLE
Kimberton Ajax Sherry 9-0 305-2X 12030 544
s. Kimberton Ajax d. Kimberton Templar's Quintinia
Kimberton L. Mae 5-4 303-2X 11750 539
s. Flying Horse Melody Leader d. Kimberton Apollo's Myrtle
¶KNELLER, J. HENRY, GOLDENWHITE FARM, GETTYSBURG
Goldenwhite Jeanette Hero 6-11 305-2X 13400 585
s. Fritzlyn Marguerite's Hero d. Langworthy Marie
Goldenwhite Bright Star Linda 3-2 305-2X 11610 557
s. Goldenwhite L. G. Bright Star d. Goldenwhite Foremost Katherine
Goldenwhite Bright Star Elaine 2-1 305-2X 7060 388
s. Goldenwhite L. G. Bright Star d. Katrina of Gingko Lane
¶LEADER, GUY A. & SONS, INCORPORATED, LEADER FARMS, YORK
Tregehar Farms Jupiters Minte 9-2 305-2X 14520 736
s. Glad Acres Royal's Jupiter d. Echo Valley's Butterfat Minet
Laurel Mills G. P. Blossom 7-11 305-2X 14950 636
s. Laurel Mills Gold Prince d. Laurel Mills Blossomette
Laurel Mills Sunny Maid 5-9 305-2X 12170 627
s. Laurel Mills Rose King d. Laurel Mills Supreme Maid
Partridge Bonny 5-8 305-2X 11730 603
s. Fairlawn K. Warrior d. Partridge Countess Becky
Leaders S. Leila 2-7 305-2X 9690 485
s. Fairlawn S. Sailor Boy d. Quarry Valley Phil's Leda
Leaders S. Sylvia 2-8 305-2X 9750 463
s. Fairlawn S. Sailor Boy d. Quarry Valley Phil's Snooks
Leaders S. Sally 2-2 272-2X 7330 381
s. Fairlawn S. Sailor Boy d. Quarry Valley V. Sandy
¶LEE, WILLIAM Y., ROCKY KNOLL FARM, DOYLESTOWN
Wethersfield H. Sylvia 9-2 305-2X 11900 612
s. Fairlawn Actor's Holliston d. Antietam Sylvia
LISETER FARM-JEAN L. A. du PONT, NEWTOWN SQUARE
Liseter Ramona 7-8 305-2X 13552 587
s. Applebrook's Golden Predictor d. Arrus K. Princess Ramona
McDonald Farms Miss Snooks 9-1 305-2X 11563 620
s. McDonald Farms Premier d. McDonald Farms King's Katie
Liseter Winning Dorcus 4-5 305-2X 11207 532
s. McDonald Farms Rival Winner d. Liseter Leading Donita
Liseter Brilliant Tidings 3-2 305-2X 8582 485
s. Liseter Brilliant d. Liseter Royal Secret
Liseter Winning Dina 2-3 305-2X 8762 453
s. McDonald Farms Rival Winner d. Liseter Brilliant Dina
¶MADEIRA, EUGENIA C., CRUMDALE FARM, BERWYN
Kelsos Lads Laurelann 5-3 276-2X 11990 530
s. Lake Louise Rose Lad d. Laurel Mills Rose
Kelsos Lads Rene 2-3 305-2X 9720 477
s. Lake Louise Rose Lad d. Warrior's Retta of Flora Lea
MAYHEW, ROBERT C. & A. JANE, SPRING GROVE FARM, BELLE VERNON
Spring Grove Maxim Rose 8-1 298-2X 8683 488
s. Bryn Du Maxim's Invasion d. Spring Grove Rozita
¶McCONNELL, HOWARD H., MEETINGHOUSE LANE FARM, HONEY BROOK
Liseter Ultra Joyce 6-10 305-2X 12740 681
s. Liseter Masterpiece d. Liseter Romulus Joyce
Meetinghouse Pretor Enbarbara 5-7 305-2X 11370 459
s. McDonald Farms Le Pretor d. Meetinghouse Lane N Barbara
Hilda L. of Lindendell 5-11 305-2X 12930 673
s. Three D's Premier Leader d. Royal's Hope of Lindendell
Lieblund Jolly Starlight 3-5 305-2X 10540 479
s. McDonald Farms Jolly Zestful d. Yocliff Fore Starlene
Gladview W. Veta 3-4 305-2X 12290 579
s. McDonald Farms Mister Ward d. Gladview Veronica
¶MOFFAT, ROBERT Y., GRAYCE FARMS, DALTON
Grayce Farms Jessica 10-5 305-2X 20055 856
s. Fairlawn Actor's Radiant d. Rycklaver Jessica
Grayce Farms Pre Leza 3-5 365-2X 13571 623
s. Grayce Farms Prediction d. Grayce Farms Viceroy's Leza
Grayce Farms Foremosts Tia 3-5 303-3X 13042 532
s. Fairlawn Actor's Foremost d. Grayce Farms V. Stantia
Grayce Farms Viceroys Emilie 3-0 305-2X 9485 450
s. Langwater Viceroy d. Grayce Farms Gay Emilie
¶NEFF, ROBERT C., NAEFLANDS, ALEXANDRIA
Tulips Dina of Hartslog 7-10 305-2X 11900 546
s. Tulip Poplar Valencian d. Dexter's Alice of Hartslog
Colbys Libby 4-6 305-2X 9480 451
s. Langmeadow M. La Fayette d. Langmeadow Mabeline
¶PAXSON, HENRY D., MRS., ELM GROVE, HOLICONG
Elm Groves Kings Beauty 7-3 305-2X 10890 604
s. Evergreen Robert d. Wilgorlan Farms Martha
Elm Groves Hollyhock 3-3 302-2X 10360 615
s. Elm Grove's King Alex d. Elm Grove's Holly
Elm Groves Finch 3-3 305-2X 10170 503
s. Elm Grove's Vagabond d. Partridge C. P. Flora Bunda
Elm Grove F. Country Lass 2-2 305-2X 9280 477
s. Appledown Mars Flyer d. Elm Grove's Country Girl
¶PENNSYLVANIA STATE UNIVERSITY, UNIVERSITY PARK
Penstate Faultless Myra 3-11 305-2X 10640 489
s. Rex Faultless of Mt. Ararat d. Penstate Noble's Myra
San-Mors C. Dot 3-10 305-2X 9460 557
s. Wilgorlan Farms Camion d. San-Mor's B. Ja-Da
San-Mors C. Brenda 3-6 305-2X 8960 463
s. Wilgorlan Farms Camion d. San-Mor's A. L. Blanche
San-Mors C. Ja 2-9 305-2X 11000 588
s. Wilgorlan Farms Camion d. San-Mor's B. Ja-Da
¶S. C. PRICE DAIRY FARMS, INCORPORATED, COLDSPRINGS FARM, SUGARLOAF
Sun Ray Fern 5-11 305-2X 11520 467
s. Coldspring's L. R. Leader d. Sun Ray Ruby
Coldsprings Kings Clarabell 4-10 281-2X 8730 449
s. Lake Louise Coronation King d. Coldspring's B. V. Clarabell
Coldsprings Reliable Clara 2-4 305-2X 9720 505
s. McDonald Farms Le Reliable d. Coldspring's King's Clarabell
PYLE, E. BAKER, BRIGHTSIDE FARM, MALVERN
Brightside F. Orchid Fern 2-5 305-2X 7391 398
s. Brightside Cedric's Footprint d. Pre Pilgrim's Poppy Fern
Brightside M. Chita 2-3 305-2X 9514 501
s. Belle Terre Merit d. Brightside Miss Chick
Brightside M. Wendy 2-3 305-2X 7438 387
s. Belle Terre Merit d. Pre-Pilgrim's Glenda
¶RUTTER BROTHERS, YORK
Pebble Hill Citations Rosella 6-7 305-2X 10730 575
s. Coldspring's Noble's Citation d. McDonald Farms Noble Rosella
Rutter Bros. Ideas Ann 4-1 305-2X 13530 682
s. Ideal's Patty's Superior d. Topsie of Rutter Bros.
Rutter Bros. Ideals Susan 3-4 301-2X 9650 438
s. Ideal's Patty's Superior d. Valleyside Butterfat Susan
Rutter Bros. Ideals Marlene 3-4 305-2X 11790 590
s. Ideal's Patty's Superior d. Le Martha of Rutter Bros.
Rutter Bros. Ideals May 3-3 288-2X 10600 622
s. Ideal's Patty's Superior d. Milkmaid of Rutter Brothers
Rutter Bros. Leaders Ethel 2-3 305-2X 11950 607
s. Flying Horse General's Leader d. Essie of Red Ridge Farm
Rutter Bros. Leaders Polly 2-3 305-2X 10100 494
s. Flying Horse General's Leader d. Polly of Rutter Bros.
Rutter Bros. Leaders Verna 2-3 305-2X 10970 580
s. Flying Horse General's Leader d. Ideal's Beau's Verda
¶SMITH, JACOB N., LEBANON VALLEY FARM, ANNVILLE
Lebanon Valley M. W. Vibraphone 8-7 305-2X 10460 486
s. Paxon Hollow Majestic d. Milena Williams Vibraphone
¶SORDONI, ANDREW, STERLING FARMS, HARVEYS LAKE
Sterling Zora 11-8 305-2X 12620 573
s. Count Sterling d. Sterling Sunlight's Kayanne
Sterling Nina 6-5 304-2X 14810 692
s. Coldspring's B. R. Belfast d. Sterling B. Nona
Sterling Celine 3-4 305-2X 10140 531
s. Sterling Major Antoine d. Sterling Cecily
Sterling Selma 2-11 305-2X 10660 571
s. Hominy Hill Benefactor d. Sterling M. Sandy
SUCCOP, GLADYS D., ROLLING MEADOW FARM, RENFREW
Rolling Meadow Charming M. 7-9 305-2X 12099 594
s. McDonald Farms Pre Majesty d. Windy Hill Farms Superior
¶VALLEY ACRES, INCORPORATED, HELLAM
Cool Branch Triumphs Caroline 9-0 295-2X 11070 551
s. Wilgorlan Farms Triumph d. Mt. Ararat Royal Humoresque
Laurel Cliff F. Queena 6-5 305-2X 12260 564
s. Western Glow Bella's Fame d. Laurel Cliff Miss Queena
Laurel Cliff F. Infanta 5-2 305-2X 9840 485
s. Western Glow Bella's Fame d. Laurel Cliff Miss Infanta
Laurel Cliff F. Hazel 4-5 305-2X 9540 484
s. Western Glow Bella's Fame d. Laurel Cliff Miss Hazel
Laurel Cliff Dame Yvonne 3-3 305-2X 11020 563
s. Mulhocaway Butterfat Dispatch d. Laurel Cliff Miss Nina
¶WEBSTER, CHAUNCEY W. & THOMAS C. H., MEADOW SPRINGS FARM, ST. THOMAS
LushAcres Valors Edwina 6-2 305-2X 12960 613
s. LushAcres Hermes' Valor d. LushAcres Boswell's Celia
¶WITMER, J. ROHRER, WITLA FARM, WILLOW STREET
Meadow Views Rovers Rosebud 10-5 305-2X 12630 622
s. Hominy Hill Red Rover d. M. V. Prince's Patsy
Walnut Bottoms Pre Beauty 10-3 304-2X 10810 539
s. McDonald Farms Pre Old Gold d. Pine Ridge Foremost Grand Beauty
Mapledale Graces Ada 3-11 280-2X 9160 438
s. Locust Grove Strongheart d. Mapledale Freda Grace
Witlas Valors Wanda 3-2 305-2X 10850 541
s. B. H. H. Valor's Majesty d. Tarbell Golden Willa
Witlas Perts Pandy 3-1 305-2X 12230 599
s. McDonald Farms Pert Terrence d. Witla's P. Penny
¶WITMER, NELSON E., EAST MALTA FARMS, DALMATIA
Pennbrook Graysons Star 9-1 305-2X 9980 460
s. Blakeford Grayson d. Pennbrook Prince's Starlet
East Maltas Patricks Pat 5-7 305-2X 11590 505

KEEP YOUR REGISTRATIONS UP-TO-DATE

s. Osborne Hill Double Patrick — d. East Malta Noble's Patsy
East Malta Nobles Vickie 7-9 305-2X 10090 499
s. East Malta's Labell's Noble — d. East Malta's Ambler's Violet
East Maltas Sunny Gardenia 4-5 305-2X 9300 551
s. Wyno Traveler Sunny — d. East Malta Sh. Gardenia
¶WOODS, DAVID J., SHADOW LAWN FARM, TRANSFER
Shadow Lawn Rosemary Nancy 7-0 299-2X 10000 479
s. Creekedge Rosemary Steadfast — d. Shadow Lawn Sunny Nora
Shadow Lawn Sovereign June 5-1 305-2X 11640 507
s. Locust Grove H. Sovereign — d. Shadow Lawn Princess Joan
Shadow Lawn Sovereign Dora 5-1 305-2X 8780 452
s. Locust Grove H. Sovereign — d. Shadow Lawn Desire
Shadow Lawn Sovereign Fanny 3-4 305-2X 9170 445
s. Locust Grove H. Sovereign — d. Flossy Mapleview
¶ZIMMERMAN, C. EDWARD & M. K., SILVER LAKE FARM, NORRISTOWN
Embarks Chiefs Debbie 6-4 305-2X 13030 644
s. Spar Hill Actor's Chief — d. Embark's Master's Lobelia
Silver Lake K. Pansy 5-1 305-2X 10120 457
s. Hominy Hill King's Courageous — d. Silver Lake Poinsetta
Silver Lake L. Glenda 4-4 305-2X 10690 548
s. Woodacres Royal Leader — d. Silver Lake D Glenna
Silver Lake Peggie 2-3 305-2X 9680 469
s. Silver Lake Peerless — d. Silver Lake L. Penny

SOUTH CAROLINA

¶CLEMSON AGRICULTURAL COLLEGE, CLEMSON
Clemson Prince Larkspur 2-11 305-2X 10370 478
s. Gippy Carolina Prince — d. Clemson Trumpter
COLLINS, MANCEL, MEADOWNAE FARM, INMAN
Four Colums Lukes Flower 3-3 305-2X 8136 430
s. Four Columns Luke — d. Four Columns Challenger Florie
¶EDISTO FARMS, DENMARK
Edisto Farms G. Nifty 10-0 305-2X 10760 496
s. Fairlawn Hornet's General — d. Edisto Farm's Nellie
Edisto Farms M. Lorena 9-1 305-2X 9640 534
s. Nyala Prince's Majestic — d. Twenty Four Karat Alex's Leila
Edisto Farms M. Hanna 7-10 305-2X 11160 548
s. Nyala Prince's Majestic — d. Edisto Farm's Hurdy
Edisto Farms J. Ronetta 6-0 305-2X 11630 516
s. Fairlawn K. Jason — d. Edisto Farms Bft. Rowena
Edisto Farms J. Poloma 5-9 305-2X 8480 472
s. Fairlawn K. Jason — d. Edisto Farms Precious
Edisto Farms B. Sherry 4-11 305-2X 10020 456
s. Fairlawn K. Bright — d. Edisto Farm's Symphony
Mt. Ephraim Nancy 5-3 295-2X 11180 499
s. Mt. Ephraim's Merit's Supreme — d. Mt. Ephraim's A. M. Flower
Edisto Farms M. Milly 4-5 292-2X 10420 547
s. Nyala Prince's Majestic — d. Edisto Farm's Maida
Cool Springs Jesters Iris 4-7 305-2X 8960 456
s. Cool Spring Essie's Jester — d. Cool Spring's Beauty's Illa
Edisto Farms G. Desire 4-1 305-2X 11030 489
s. Fairlawn Hornet's General — d. Locust Grove H. Desirous
Edisto Farms E. Peony 2-5 305-2X 9140 454
s. Normandy Elector — d. Edisto Farms P. Peony
Edisto Farms P. Angie 2-3 305-2X 8010 413
s. Brookberry Peer's Portent — d. Edisto Farms F. Azalea
Edisto Farms M. Birdie 2-0 305-2X 8260 407
s. Nyala Prince's Majestic — d. Edisto Farms G. Beulah
Edisto Farms Royal Nan 2-3 271-2X 8210 381
s. Flying Horse Harmony Royalmost — d. Mt. Ephraim Nancy
GAMBLE, S. WAYNE, PENN BRANCH FARM, LANE
Penn Branch Comets Corrine 6-10 305-2X 11715 534
s. Klondike Raider's Comet — d. Huntland D R M Connie
¶MACK, F. W., IDEAL SUNSET FARMS, NORTH
Ideal Sunset Farms Bubbles 4-6 305-2X 12330 478
s. Fairlawn K. Masterful — d. Perona Farm Conqueror Betty
¶McCASKILL, A. L. & SON, LYNDALE FARMS, BISHOPVILLE
Lyndale Butterfat Ruthea 5-3 305-2X 9990 472
s. Coker Butterfat Adonis — d. Lyndale Branford's Ruth
¶MILLS, FRED T., SALUDA
Marfreds Sara 6-4 282-2X 11700 522
s. Quail Roost Master Leader — d. Mar Max Noble Sandra
Marfred P. Jette 3-4 305-2X 8420 471
s. Breeze Haven Noble Prince — d. Elm Grove Foreman's Roxie
Sunny Acres Footprints Meg 2-11 305-2X 9440 412
s. Caumsett Footprint — d. Sunny Acres Chic's Patty
Marfred R. K. Rosie 2-5 305-2X 8550 446
s. Cross Arrows Rose King — d. Oaklawn Dukes Rose
ROOSEVELT, NICHOLAS G., GIPPY PLANTATION DAIRY, MONCKS CORNER
Gippy Raider Caroline 10-4 305-2X 10434 527
s. Gippy Raider — d. Gippy Princess Caroline
Gippy Conrad Lula 8-7 305-2X 11143 557
s. Northern Conrad — d. Gippy Chief's Lona
Gippy Actor Clover 7-10 305-2X 12351 524
s. Fairlawn Actor's Predictor — d. Gippy Nero Clove
Gippy Climax Cora 5-8 305-2X 12996 632
s. Gippy Don Climax — d. Gippy Conrad Carolene
Gippy Actor Faith 5-2 305-2X 14089 666
s. Fairlawn Actor's Predictor — d. Ideal's Admiral's Faith
Brookberry Bens Alix 4-4 305-2X 9659 526
s. Brookberry Peer's Benton — d. Blenda's NoMax Forrest Ann
Gippy O. Beauty 4-4 305-2X 8638 481
s. Ideal's Orpheus — d. Ideal's Wizard's Beauty
Gippy Royal Valerie 3-3 305-2X 11603 509
s. Rosewood Shirly's Royal — d. Gippy Chief Valentine
Gippy Steadfast Belle 2-3 305-2X 10035 458
s. Lake Louise King's Steadfast — d. Ideal's Wizard's Beauty
SWITZER, P. K. & SONS, CROSS ARROWS FARM, UNION
Cross Arrows G. Buttermaid 3-8 305-2X 11328 490
s. Cross Arrows Gambit — d. Ideal's Pretores' Butter Maid
Cross Arrows Rook Delphine 2-6 305-2X 10291 517
s. Cross Arrows Starfern Hornet — d. Cross Arrows L. Delphine

¶THORNWELL ORPHANAGE, THORNWELL ORPHANAGE DAIRY FARM, CLINTON
Thornwell Farms Little Lady 8-2 305-2X 9940 496
s. LushAcres Boswell's Star — d. Thornwell Farms Noble Lady
Thornwell Farms Bonita 6-4 305-2X 12430 547
s. McDonald Farms High Nestor — d. Thornwell Farms Benedetta

TENNESSEE

¶BASSE, ROBERT W. & OWEN, HOYTE, MURFREESBORO
Jenowen Gilderdales Beth 4-11 305-2X 12850 568
s. Gilderdale King's Challenger — d. High Test's Jewel
Rose Owen Pre Mona 3-5 305-2X 12740 571
s. Alert C. Predictmost — d. Pondale's Mollie Lad
White Oak Ridge Dinah 2-4 290-2X 9040 428
s. Mulhocaway Beauty Apollo — d. White Oak Ridge Daisy
BORK MEMORIAL HOSPITAL, WILLIAM L., CHATTANOOGA
Hamilton County Lamirth 2-4 305-2X 9400 460
s. Hamilton County Sir Lancelot — d. Hamilton County Free Mirth
BOYD, COUNT R., III, SUNNY MEADOWS FARM, SPRINGFIELD
Sunny Meadows Dee Marietta 9-2 305-2X 9583 480
s. Henslee Farms Galahad's Dee — d. Fanning Fields Maxim Marie
Sunny Meadows Kings Cora 5-9 305-2X 10310 489
s. Hermitage View King Lear — d. Sunny Meadows V. Girlette
Sunny Meadows Princes Flo 5-6 305-2X 9475 484
s. Sargeant Farms La Noce Prince — d. Myrtlewood's Fern
Sunny Meadows Beauty 3-4 305-2X 8244 421
s. Rosette Fabron Sabre — d. Sunny Meadows King's Eloise
HARMON, ROBERT N., HARMON'S GUERNSEY FARM, GREENVILLE
Mo-La-Jac Carols Flora 8-6 305-2X 8199 470
s. Quail Roost No Max Carol — d. Mo-La-Jac Ben's Flora
HOLMES, LOUIS, TWIN OAK'S FARM, SPRINGFIELD
Twin Oaks Roxan 6-4 305-2X 11284 615
s. Robin Roost Elsie's Rex — d. Peer's Fair Lady Bird
Twin Oak Rovers Pixie 2-7 305-2X 8958 423
s. Robin Roost King's Rover — d. Twin Oak's Maxim Pixie
HOUSLEY, LEE, RIDGEWAY FARM, RICEVILLE
Housleys Carol Etta 8-0 305-2X 11193 474
s. Coldspring's B. V. Leader — d. Wychmere Carol
Bayville Renown Frances 6-4 305-2X 12183 567
s. Bayville Renown — d. Bayville King's Frances
Housleys Georgia Dell 6-4 305-2X 10923 509
s. LushAcres Boswell's Tycoon — d. Maple Cresta Georgia
LANGFORD, L. C., LANGFORD'S HERMITAGE VIEW FARM, HERMITAGE
Hamilton County Lady Linda 12-5 288-2X 8790 452
s. Hamilton County Maxim Beau — d. Hamilton County Maxim Daisy
Hermitage View S. Babe 9-4 305-2X 12115 533
s. Fairlawn K. Senator — d. Pondale's D. Barbara
Walker Farms Max Flo 9-2 305-2X 13664 668
s. Hanes' Robert Dicks — d. Walker Farms Piper's Flo
Dolly Flame 12-1 305-2X 10821 470
s. Pondale's Memory — d. Corsican's Frances Dolly
Hermitage View S. Helen 4-5 293-2X 8166 446
s. Fairlawn K. Senator — d. Hermitage View Monarch's Delta
Hermitage View Kings Meline 3-5 305-2X 9334 466
s. Hermitage View S. King — d. Hermitage View S. Elsa
McFARLAND, SAM B., ROBIN ROOST FARMS, LEBANON
Robin Roost Kings Priviledge 6-2 305-2X 10420 520
s. Cesor King's Maxim — d. Fairlawn Hornet's Pride
Hermitage View S. Chrissy 4-7 305-2X 9511 486
s. Fairlawn K. Senator — d. Hermitage View Laddie's Lona
Crestview Royals Favor 4-6 305-2X 10489 494
s. Henslee Farms Warrior Royal — d. Welcome In Favor Goldie
Robin Roost Ludlows Allie 3-9 285-2X 8644 431
s. Cla-ore Knight's Ludlow — d. Mo-La-Jac Virginian's Annie
Robin Roost Ludlows Lora 3-9 296-2X 9550 482
s. Cla-ore Knight's Ludlow — d. Primrose Farms Loretta
Robin Roost War Jute 3-4 305-2X 8503 445
s. Henslee Farms Warrior Royal — d. Robin Roost Robin's Jeanie
Prestdale Bon Rachel 3-1 305-2X 10259 475
s. Nyala Ermine's Bonanza — d. Prestdale Royal R. Roxanne
Robin Roost Knights Fade 2-7 305-2X 7654 407
s. Cla-ore Knight's General — d. Robin Roost General's Fay
Robin Roost R. P. Pretty Girl 2-5 305-2X 8196 392
s. Robin Roost Rex's Premier — d. Racetrack Valor's Pretty Baby
SCHAAD, JOSEPH, FOREST HILL FARM, KNOXVILLE
Smiths Alma 2-2 305-2X 7789 388
s. Housley's B. B. Victor — d. Smith's Gay Alice

TEXAS

LANKART, C. S., LANKART FARM, WACO
Belle Terre Peerless Dove 4-8 305-2X 9406 480
s. Applebrook Prediction Peerless — d. Delwake King's Birdie
¶LAVON FARMS, PLANO
Maple Lane F. Quality 7-9 301-2X 10630 508
s. Wilgorlan Farms Financier — d. Maple Lane Supreme's Queen
Hermitage View S. Rega 7-2 305-2X 11420 581
s. Fairlawn K. Senator — d. Hermitage View Victora
Lavon Farms Lads Debbie 6-2 305-2X 12010 538
s. Imp. Norman's Whitsun Lad — d. Cabell's Prediction's Debbie
McDonald Farms Miss Bernadette 3-10 283-2X 8690 491
s. McDonald Farms Premier — d. McDonald Farms Le Phoebe
Robin Roost Kings Hanna 4-0 288-2X 9190 472
s. Cesor King's Maxim — d. Tideland Ludlow's Hannabelle
Lavon Farms A. Mars 2-2 305-2X 9510 435
s. McDonald Farms Mister Andy — d. Cooper's Mar's Queen
¶PETERSON, HARRY & BARGE, FRED A., JR., HILLCREST FARMS, AUSTIN
Hillcrest Talisman Royal 3-0 297-2X 10220 439
s. Wilgorlan Farms Talisman — d. Royal Renown's Velvet
Hillcrest Talisman Barbara 2-8 305-2X 10630 430
s. Wilgorlan Farms Talisman — d. Hillcrest Colonel's Barbara
Hillcrest Musical Dewdrop 2-2 296-2X 9570 457
s. Hominy Hill Music Master — d. Hillcrest Talisman's Delane

Regular Registration, Like Continuous Testing, Makes Your Guernseys Worth More . . .

VERMONT

¶ADAMS, VERNE A., ELMBROOK FARM, BRATTLEBORO
Elmbrook Phillie 10-6 305-2X 12060 528
s. Rosewald II Duce Caesar d. Lexford Palsey
Elmbrook Beatrice 5-2 294-2X 15090 710
s. Argilla Altair d. Elmbrook Brilliance
¶BIGELOW, DONALD A., ROYAL TERRACE FARMS, BETHEL
Emglows Hopefull 3-10 305-2X 10020 463
s. Jasmine Emory Romulus d. Faraway Emglow
Dreamwold Candy 3-1 305-2X 9420 453
s. Sterlingold Lord Lydon d. Dreamwold Crystal
Dreamwold Daretha 2-3 305-2X 8810 380
s. Hominy Hill Viceroy d. Dreamwold Donna
¶JANEWAY, E. G., MIDDLETOWN FARM, SOUTH LONDONDERRY
Middletowns Senorita Betsy 6-5 305-2X 10760 512
s. Flying Horse Flute's Trumpeter d. Brigeen Farms Barbara
Middletown Senorita Cinderella 4-4 305-2X 10240 505
s. Flying Horse Flute's Trumpeter d. Middletown L. Cynthia
¶URIE, CARL A., SQUAREWOODS FARM, WILLISTON
M's Dora of Perley Farm 9-5 305-2X 9760 486
s. Mainstone Royal Lad d. Dera of Perley Farm
Cassie of Squarewoods Farm 5-10 305-2X 9850 487
s. Gardenville King Splitsilk d. Riverview's Fides Sue
Ginger of Squarewoods Farm 4-3 305-2X 13310 528
s. Langwater Onward's Catamount d. Camille of Squarewoods Farm
Grace of Squarewoods Farm 4-3 271-2X 9380 465
s. Langwater Onward's Catamount d. Agatha of Squarewoods Farm
Helen of Squarewoods Farm 3-9 305-2X 10800 497
s. Langwater Onward's Catamount d. Fran-Lorn B. Chintz
Fern of Squarewoods Farm 2-3 305-2X 9090 436
s. Fritzlyn Jeanette's Flash d. Abigail of Square Woods Farm
¶VERMONT AGRICULTURAL EXPERIMENT STATION, UNIVERSITY FARM, BURLINGTON
U. V. M. Nuggets Ruby 4-3 305-2X 11350 543
s. Vallemar Nugget's Sir Walter d. U. V. M. Catamount Ruby
U. V. M. Nuggets Rosalyn 3-11 302-2X 14280 641
s. Vallemar Nugget's Sir Walter d. U. V. M. Catamount Rosella
¶YATES, S. S., SADDLEBACK FARM, DORSET
Saddleback K. Lilly 4-4 305-2X 10190 500
s. Northern Anna's King d. Saddleback Lucy
Saddleback K. Gladys 3-2 305-2X 9090 487
s. Northern Anna's King d. Saddleback Lad's Genean
Saddleback H. Daphne 3-2 305-2X 8630 424
s. Northern Conrad's Howard d. Saddleback Lad's Delight
Saddleback H. Gipsy 3-2 305-2X 10210 455
s. Northern Conrad's Howard d. Saddleback F. Gaye

VIRGINIA

¶ALGER, JOHN H., SPRING BROOK FARM, BROADWAY
Spring Brook J's Pretty Miss 5-1 305-2X 10180 516
s. McDonald Farms Jolly Superb d. Phylliss' Pretty Lady of S. B.
Spring Brooks Jolly Playmate 4-6 279-2X 11910 610
s. McDonald Farms Jolly Superb d. Pride's Prim of S. B.
Spring Brook Jolly Jenny 4-4 277-2X 10190 464
s. McDonald Farms Jolly Superb d. Juanita's Jeanie of S. B.
¶BARTENSLAGER, ARTHUR V., BELLEMONTE FARM, CHURCHVILLE
Miniborya P. Adelaide 7-2 305-2X 13280 691
s. Green Meads King Powhatan d. Burkeville La-Noce's Crystal
Laurel Cliff B. I. Jenny 5-1 277-2X 11000 622
s. Coldspring's B. R. Inkis d. Laurel Cliff F. Jenny
Bellemonte Pre Fancy 4-10 301-2X 12510 638
s. McDonald Farms Pre Eminent d. Laurel Cliff Miss Fancy
¶BAYVILLE FARMS, INCORPORATED, NORFOLK
Beaver Creek H. A. Lula 12-3 305-2X 11510 560
s. Beaver Creek Hollivista Agent d. Beaver Creek Adonis' Lula
Bayville Ray Poppy 11-10 305-2X 12070 553
s. Quail Roost Raymost d. Bayville Poppy
Bayville Socute Wren 9-0 305-2X 12020 512
s. Southampton Maxim d. Bayville Maxter Wren
Dinsmore Mayroyal Jane 9-2 305-2X 13350 583
s. Foremost May Royalty d. Dinsmore Faymax Jane
Bayville Margaret Fairest 6-10 305-2X 11050 599
s. Bournedale General Mars d. Walker Farms Majesty's Fairlie
Bayville Socute Leah 5-5 303-2X 9910 498
s. Southampton Maxim d. Bayville Margaret Leah
Bayville Barbra Alison 5-5 305-2X 9610 492
s. St. James Champion Philosopher d. Bayville Queen Alice
Bayville Barbra Marie 5-4 305-2X 10870 645
s. St. James Champion Philosopher d. Curtiss Candy Golden Marie
Bayville Royal Sal 5-4 305-2X 10930 578
s. Bayville Royal Leslie d. Bayville Margaret Sal
Bayville Socute Esther 5-4 305-2X 10750 529
s. Southampton Maxim d. Skuggek's Lady Esther
Bayville Just Laverne 4-9 305-2X 10170 531
s. McDonald Farms Just Pat d. Bayville Socute Laverne
Bayville Golden Oleander 4-5 305-2X 9570 524
s. Hunterdale Golden Maxim d. Wilburn Imperial Oleander
Bayville Socute Winsome 3-3 305-2X 9130 460
s. Southampton Maxim d. Broadview's Rose Mary 5th
Bayville Royal Gaiety 3-5 305-2X 8360 472
s. Bayville Royal Leslie d. Bayville Margaret Laughter
Bayville Royal Mollvina 2-5 305-2X 12270 589
s. Bayville Royal Leslie d. Bayville Socute Mollie
Bayville Fame Victorette 2-4 305-2X 10350 508
s. Holliknoll Man O'War d. Bayville Socute Victorette
Bayville Fame Mayday 2-4 305-2X 11110 497
s. Holliknoll Man O'War d. Bayville Royal Mayday
Bayville Royal Susie 2-3 305-2X 10610 481
s. Bayville Royal Leslie d. Bayville Socute Sue
Bayville Royal Maddie 2-3 305-2X 8430 423
s. Bayville Royal Leslie d. Bayville Margaret Maddie
Bayville Majestic Maureen 2-2 305-2X 9280 392
s. Dinsmore Majestic Jan d. Bayville Socute Maureen
Bayville Majestic Olena 2-2 300-2X 12210 572
s. Dinsmore Majestic Jan d. Bayville Socute Olena
¶BRUBAKER, DANIEL W., SHENMONT FARM, DAYTON
Walnut Grove Huntsman Amy 8-3 305-2X 15600 749
s. Klondike Laddie's Huntsman d. Bennett's Charmer's Angie
Pine Grove D. Mota 2-9 301-2X 8980 506
s. Pine Grove High Diamond d. Pine Grove Man Mota
Park Forest Leslies Hera 2-5 305-2X 13120 595
s. Bayville Royal Leslie d. Park Forest Nero's Beatrice
¶CAMP, W. M., HOLLIKNOLL FARM, FRANKLIN
Pollie Bayard 8-0 305-2X 15540 791
s. Bournedale Lincoln's Bayard d. Emory's Pollie Ann
Holliknoll Bonds Flame 2-7 305-2X 10030 492
s. Wandamere Anson's Bond d. Hunterdale Marie's Starlight
Holliknoll Bonds Fran 2-4 292-2X 8210 408
s. Wandamere Anson's Bond d. Holliknoll Coronet's Betsy
CHAPPELL, J. F., CHAPPELL GUERNSEY FARM, JONESVILLE
Chappell Fiddle Royalty 4-0 305-2X 10007 449
s. Hamilton County Free Royalty d. Chappell Noble Cora
CLARK, E. LYLE, JR., CLARKDALE FARM, STUART
Clark Farms Raider Della 7-2 292-2X 9550 467
s. Klondike Raider's Dreamer d. Princess Royal Edna
Clarkdale Raiders Ruth 5-5 305-2X 9310 508
s. Klondike Raider's Dreamer d. Kristine's Hi-Kate of S. B.
Red Level Golden Annette 5-3 305-2X 10090 491
s. Bayville Golden Monarch d. Red Level Le Ann
¶CLARK, J. MYRON, RED LEVEL FARM, STUART
Red Level Golden Betsy 4-6 305-2X 8400 512
s. Bayville Golden Monarch d. Red Level Tyler's Betsy
CROWGEY, R. R., HAM FARM, WYTHEVILLE
Sweetheart of Ham Farm 12-3 365-2X 11171 602
s. Robinlawn's Blissful's Ace d. Robinlawn Frolic's Mary
Ham Farm P. Sonnett Emit 10-1 365-2X 11292 549
s. Green Meads Philo d. Sonnet of Ham Farm
Ham Farm Inez Ace Georgia 8-8 281-2X 9707 475
s. Dan Valley Royal Ace d. Dan Valley Inez
Ham Farm Joy P. Jigger 5-5 314-2X 10829 524
s. Green Meads Philo d. Palmer's Joy
Ham Farm Evangeline W. Judith 4-11 354-2X 12201 595
s. Ham Farm Ideal P. Whistler d. Ham Farm K. Sweet Evangeline
Ham Farm Holly P. Jesebel 5-3 365-2X 11084 547
s. Green Meads Philo d. Archdale Hollimaxim Queen
Ham Farm Majesty K. Jambo 5-10 365-2X 11414 545
s. Ham Farm King Ideal d. Blair's Rest Majesty Queen
Ham Farm S. Jeans Leader 3-4 309-2X 10456 498
s. Ideal's Margo's Standbest d. Ham Farm Dyson K. Jean
Ham Farm N. Dixons Lariat 3-3 289-2X 10040 505
s. Ham Farm P. Hollie's Noble d. Ham Farm Vivian P. Dixon
¶CUTCHINS, C. A., III, DEERPATH FARMS, FRANKLIN
Deerpath Lincolns Orchid 6-3 297-2X 11670 643
s. Bournedale Coronet's Lincoln d. Sunny Ridge Orchid
Ideals Victorys Marg 7-11 305-2X 12420 495
s. Ideal's Victory d. Ideal's Dictator's Marg
Deerpath Lincolns Fran 4-0 305-2X 9390 474
s. Bournedale Coronet's Lincoln d. Deerpath M. Folly
Poppy of Langwater 3-8 305-2X 10490 532
s. Horse Shoe Conrad's Boswell d. LushAcres Hermes' Poppy
¶DANIEL, CHARLOTTE B., BRANDON FARM, SPRING GROVE
Brandon B. Star Bright 5-10 305-2X 10810 522
s. Midview Violet's Blaze d. Brandon Starlight
Brandon G. Joan 2-6 305-2X 7800 396
s. Bayville Marvelous General d. Ellerslie Phil's Juno
¶DICKINSON, R. DU VAL & ANNE D., WILBURN FARM, FREDERICKSBURG
Wilburn Hustler Frisky 5-2 305-2X 9650 498
s. Dunwalke Gab's Hustler d. Wilburn High Trixie
ELAM, C. N., BELNEMUS FARM, POWHATAN
Langwater Clemantine 12-3 305-2X 12363 530
s. Langwater Valencian d. Charlescote Clematis
Burkeville Pre Lady Rose 7-10 365-2X 14321 599
s. McDonald Farms Pre Rustic d. Walnut Hill Pearl
Vaughandales Beth 7-2 305-2X 10921 522
s. Whippernock's Romulus Noble d. Vaughandale's Virgie
Ben Venue Kelvins Rhea 5-9 305-2X 12406 680
s. McDonald Farms Pre Kelvin d. Osborne Hill C. Rhea
Emorys St. Patricks Laura 4-4 305-2X 12081 520
s. Emory's St. Patrick d. Champion's Eugenia
Belnemus Emorys Superb 3-9 305-2X 13250 588
s. Emory's St. Patrick d. Vaughandale's Max Superb
¶JEFFERSON, W. E., OAK GROVE GUERNSEY FARM, PENHOOK
Oak Grove Doves Lessie 9-1 305-2X 9640 454
s. McDonald Farms Le Osmund d. Archfellow's Lady Dove
PADDOCK, MARGARET A., BEN VENUE, THE PLAINS
Ideals Superiors Girlie 11-2 359-2X 14698 726
s. Ideal's Superior d. Ideal's Marshall's Girlie
Ideals Superiors Marcia 7-3 335-2X 12293 596
s. Ideal's Superior d. Ideal's Beacon's Marcia
Ben Venue Standbests Francie 3-6 315-2X 10606 522
s. Ben Venue Betsy's Standbest d. Ben Venue Francie
Ben Venue Standbest Butterfly 3-1 308-2X 13632 610
s. Ben Venue Betsy's Standbest d. Ideal's Superior's Butterfly
Ben Venue Standbests Bella 2-5 307-2X 11407 557
s. Ben Venue Betsy's Standbest d. Maurana P. Bella
Ben Venue Standbest Bellanna 2-3 283-2X 8470 422
s. Ben Venue Betsy's Standbest d. Ben Venue King's Bella
¶RICHARDSON, H. S., RICHVIEW DAIRY FARMS, GALAX
Richview Jays Virginia 10-3 305-2X 12630 504
s. Sterlingold Lord Jay d. Virginia of Cottonade
Richview Princes Vivian 3-2 294-2X 11420 453
s. Richview Steadfast Prince d. Richview Jay's Virginia
Richview Kings Mellie 2-10 305-2X 9130 487
s. Richview Indigo's King d. Richview Jay's Melody
¶SCOTT, W. H. & BRIDGES, GORDON W., HUNTERDALE FARMS, FRANKLIN
Hunterdale Golden Lassie 10-7 305-2X 14140 640

KEEP YOUR REGISTRATIONS UP-TO-DATE

s. Hunterdale Golden Maxim d. Rich Hill Lassie
Hunterdale Golden Queen 9-4 305-2X 9730 606
s. Hunterdale Golden Maxim d. Hunterdale Knight's Betsy
Hunterdale Lincolns Marie 6-8 305-2X 12660 638
s. Bournedale Coronet's Lincoln d. Hunterdale Golden Marie
Hunterdale Wistars Rosanna 2-5 305-2X 9820 469
s. Franchester P. Wistar d. Hunterdale Golden Rose
Hunterdale Wistars Christine 2-5 305-2X 8500 440
s. Franchester P. Wistar d. Hunterdale Golden Edith
¶TURNER, DAVID P., GREEN PASTURES FARMS, STAUNTON
Highlands C. Ninety Three 17-10 305-2X 9880 454
s. Sherwood Forest Royal d. Highland's Eighty Eight
Augusto Preambles Lady 5-4 305-2X 10050 496
s. Wyno Beau's Preamble d. Locochee Emily
Forest Hill Helen 3-3 305-2X 11870 628
s. Klondike Premost Ivanhoe d. Forest Hill Bella
¶WALKER, J. F., ESTATE, PINE GROVE DAIRY, PORTSMOUTH
Pine Grove Pre Heroine 7-2 305-2X 9370 469
s. McDonald Farms Pre Lady's Man d. Ideal's Champ's Heroine
Pine Grove Proud Della 5-4 305-2X 10440 513
s. Quail Roost Proud Traveler d. Walnut Grove Della Sue
Pine Grove Man Wonderful 4-7 305-2X 11340 616
s. Pine Grove Pre Lady's Man d. Pine Grove Her Wonderful
Pine Grove High Liz 4-5 305-2X 11460 522
s. McDonald Farms Pre Reed d. Turkey Ridge L. V. Liz
Pine Grove Man Lassie 4-6 305-2X 10750 561
s. Pine Grove Pre Lady's Man d. Pleasant View Lassie
Pine Grove Dairy Patience 3-0 297-2X 8410 463
s. Pine Grove Pre Dairy Boy d. Pine Grove Proud Patience
Pine Grove Bond Beautiful 2-11 305-2X 10150 544
s. Wandamere Anson's Bond d. Holliknoll Proud Beautiful
Pine Grove High Spark 2-10 305-2X 8370 400
s. McDonald Farms Pre Reed d. Pine Grove Pre Spark
Pine Grove High Moonbeam 2-10 299-2X 10630 488
s. McDonald Farms Pre Reed d. Pine Grove Pre Moonbeam
Pine Grove C. Ambition 2-9 305-2X 7980 416
s. Glengeran King Fortune d. Walnut Grove M. Ambition
Pine Grove High Fanita 2-8 299-2X 10700 530
s. McDonald Farms Pre Reed d. Pine Grove Beauty Fannie
Pine Grove Deer Lady 2-7 305-2X 8620 394
s. Bayville Deer-slayer d. Pine Grove Her Lady
Pine Grove C. Lassie 2-6 305-2X 8840 470
s. Glengeran King Fortune d. Pleasant View Lassie
Pine Grove Deer Madonna 2-6 305-2X 9030 414
s. Bayville Deer-slayer d. Dinsmore Mayroyal Madonna
Pine Grove C. Patience 2-6 305-2X 8890 438
s. Glengeran King Fortune d. Pine Grove High Patience
Pine Grove Captain Rose 3-2 305-2X 12060 455
s. Holliknoll Captain d. Pine Grove Beauty Rose
Pine Grove Jolly Sandy 2-7 305-2X 9560 476
s. Bayville General Jolly d. Bob's Sandy of Beaver Dam
Pine Grove C. Grace 2-3 298-2X 7830 391
s. Glengeran King Fortune d. Walnut Grove Man's Grace
¶WHISSEN, A. C., MR. & MRS., BROADVIEW FARMS, BROADWAY
Broadviews N. Marlene 6-6 305-2X 10850 519
s. McDonald Farms High Nobility d. Broadview's Lady Marie
Broadviews S. Fran 3-9 305-2X 10320 515
s. McDonald Farms Jolly Superb d. Broadview's N. Fascination
¶WHITEHEAD, T. L., MAPLETON FARM, NASSAWADOX
Mapleton Lucky Classy 4-8 305-2X 14560 581
s. Mapleton Lucky Actor 2d d. Sterlingold Classic Lady
Mapleton Gale Adelia 4-6 305-2X 10250 525
s. Bayville General Gale d. Osborne Hill Per. Addie
Ideals Superbs Dorane 5-10 305-2X 13480 604
s. Ideal's Superb d. Ideal's Trophy's Dorane
Mapleton Kings Celia 3-8 299-2X 8940 460
s. Mt. Ephraim's Eastern King d. Mapleton Impboy Charmette
Mapleton Majestys Ida 3-1 305-2X 11750 585
s. Mt. Ephraim Noble Majesty d. Mapleton H. Irene

WASHINGTON

BOSSE, HERMAN & WALTER, WALMAR FARM, SNOHOMISH
Cindy Cordelia Lady Glow 5-11 305-2X 9773 469
s. Western Glow Man O'War d. Cindy Cordelia
ELDRIDGE, H. L., WASHOUGAL FARM, WASHOUGAL
Washougal Cadet Candygirl 8-8 305-2X 12466 557
s. Sierra Manor Cadet d. Candybelle of Washougal Farm
Washougal Majestic Nougat 6-0 305-2X 11438 597
s. Washougal Cadet Majesty d. Washougal Noble Tiffy
Washougal Kingly Glitter 4-9 305-2X 10884 547
s. Washougal Master King d. Washougal Master Twinkle
Washougal Kingly Bosco 4-5 305-2X 12488 546
s. Washougal Master King d. Washougal Cadet
Washougal Majestic Gem 5-5 305-2X 10235 483
s. Washougal Cadet Majesty d. Washougal Masters Jewel
JOHNSON, ALBERT, DENNY-DALE FARM, MOUNT VERNON
Denny-Dale Warrior's Ruth 5-9 305-2X 13254 609
s. Noelbrook Rose's Warrior d. Rita of Rock Haven
Denny-Dale Boy's Neva 4-4 305-2X 11929 504
s. Denny-Dale Lucky Boy d. Denny-Dale Noel's Nuget
Denny-Dale Buster's Jangle 2-2 305-2X 9341 504
s. Denny-Dale Don's Buster d. Denny-Dale Boy's Jill
JOHNSON, JOSEPH L., THREE ACES GUERNSEY FARM, LYNDEN
Three Aces Valiant's Sharon 10-4 305-2X 11372 472
s. Sullivan Valley Farms Valiant d. Mapleview Sadie
Three Aces Conquests Blenda 6-5 305-2X 11127 575
s. Valley Pride's Conquest d. Three Aces Betty's Bell
Three Aces Beckys Fran 6-0 305-2X 11219 508
s. Valley Pride's Conquest d. Three Ace's Valiants Becky
Three Aces M. Huberta 2-5 305-2X 10957 583
s. Three Aces Conquest's Missle d. Three Ace's Nita's Honey
Three Aces C. D. Cindy 2-0 305-2X 8822 501
s. Riverview Cascade's Director d. Three Aces Valiants Candee
MANTHEY, LLOYD R., DEER CREEK GUERNSEY FARM, BELLINGHAM
Claus Farm General Pat 6-6 295-2X 9824 488
s. Flying Horse Clara's General d. Star's Darkey
Deer Creek Libertys Gypsy 4-4 305-2X 10156 518
s. South Wind Bertha's Hoosier d. Deer Creek Liberity
¶McMONIGLE, ALBERT H. & JOHN P., MAXVALE GUERNSEY FARM, YELM
Maxvales B. Bens Mollie 9-2 305-2X 11200 609
s. Big Ben of Aldarra d. Maxvale's C. B. Mollie
Maxvales L. R. Maid 9-2 305-2X 9770 475
s. Western Glow Lou's Royal d. Maxvale's C. B. Dot
Maxvales C. B. Jill 8-4 305-2X 10500 553
s. Maxvale's Fashion's C. Boy d. Maxvale's Fashion's Jean
Maxvales L. S. Jeany 2-2 305-2X 8720 434
s. Maxvale's Betty's Lucky Strike d. Maxvale's B. L. Jeany
MILLER, MERLE, VALLEY PRIDE FARM, BURLINGTON
Valley Prides D. Nola 7-1 305-2X 10134 580
s. Northern Prince Douglas d. Valley Pride's Nancy Ann
Brockwell Master Gem 4-8 305-2X 9434 574
s. Western Glow Butterfat Master d. Brockwell F. Gaiety
Valley Prides Susanne 2-4 305-2X 9162 416
s. Prestdale Vic's Volunteer d. Valley Pride's Sparkle
¶NEWMAN, LAWRENCE M., NEW HAVEN GUERNSEY FARM, PORT ORCHARD
New Haven Tinkle Elsie 10-5 286-2X 8800 472
s. Wandamere Tinkle's Royal d. Marymoor Essie
OLSON, JAMES P., RIVER ROAD FARM, MOUNT VERNON
River Road Jeanine 4-6 285-2X 8617 448
s. Western Glow His Honor d. River Road Jewel
River Road Gigi 3-0 365-2X 13153 596
s. Fairmount Raeder Hector d. River Road Honor's Glenna
¶POWER, L. W., CHUKLUCK FARM, BURLINGTON
Chukluck Bettys Bon Bon 6-5 300-2X 11420 576
s. Chukluck Guardsman d. Bear Canyon's Betty
Chukluck Maribell 4-4 305-2X 11960 523
s. Chukluck Maiden's Magic d. Chukluck Maribeth
Chukluck R. C. Delores 3-2 296-2X 8650 500
s. Chukluck Royal Chinook d. Chukluck Lucky Duchess
¶REED, WILLIAM G. & LANCASTER, LESTER J., GRAYSMARSH FARM, SEQUIM
Riverside Acres Linda 10-7 300-2X 9350 533
s. Riverside Acres Marquette d. Oak Acre Martha
Noelbrook Goldies Dove 8-8 305-2X 12430 701
s. Noelbrook Donson d. Noelbrook Goldie
Graysmarsh Noble Mary 7-0 305-2X 10970 526
s. Lake Louise King's Nobleman d. Oak Acre Margie
Kay-Ron Beaus Plenty 6-4 305-2X 10350 564
s. Mulhocaway Butterfat Beau d. Kay-Ron Deacon's Pat
Triple L Sparkling Lanet 4-11 305-2X 12130 648
s. Claudesta Sparkman d. Triple L Andy's Lydia
Graysmarsh Noble Red Wing 3-8 305-2X 9860 541
s. Lake Louise King's Nobleman d. Graysmarsh Topsy's Red
Loerland Dashers Adelle 3-4 305-2X 10760 575
s. Cla-ore Knight's Dasher d. Loerland Angela
Dugeth Lenore Ladyfair 3-5 305-2X 13590 686
s. Lake Louise Rose Valencian d. Cedarhome Lassie's Lenore
¶ROBINSON, C. A. & SON, ROBINDELL FARM, SEQUIM
Robindell Lady Edna 7-5 305-2X 11420 485
s. Robindell Lover Bold d. Robindell Hearty Elation
ROETCISOENDER, TENNIS A., ROETTA GUERNSEY FARM, EVERETT
Roetta Rose 16-0 365-2X 15030 793
s. Cloverleaf Skagit Prince d. Traveler's Rose Pride
¶TOMCHICK, PAUL I., CHANTICLEER FARM, GRAHAM
Golden Glow Promises Holly 6-2 305-2X 10840 524
s. Flying Horse Rosemary Promise d. Golden Glow Sequel's Hope
VAN MERSBERGEN, LEWIS, WILL-O-WEST FARM, LYNDEN
Will-O-West Ballots Belle 8-8 305-2X 10206 453
s. Fame's Ballot of Aldarra d. Louise Buttercup
Western Glow Transfers Lark 4-4 305-2X 9786 454
s. Blakeford Transfer d. Western Glow F. La Rue
WESTERN GLOW FARMS, INCORPORATED, BOW
Western Glow Generals Marygold 7-8 305-2X 11797 571
s. Flying Horse Clara's General d. Western Glow F. Marylou
White Water Colonels Minnie 7-11 305-2X 10084 523
s. Franchester Free Colonel d. Cla-ore Knight's Melinda
Western Glow Merry Princess 5-6 305-2X 11508 538
s. Western Glow Marymost d. Avalawn Parilla
Redland Fireflys Radiance 6-10 365-2X 19375 802
s. Elrason P. Designer d. Redland Firefly
Western Glow Warriors Patsy 2-4 290-2X 9047 469
s. Noelbrook Rose's Warrior d. Western Glow Merry Princess
¶WINTERS, A. & SONS, WIN ACRES GUERNSEY FARM, WAPATO
Winacres Leftys Joy 3-2 305-2X 13080 573
s. Chukluck Lucky's Lefty d. Win Acres Joy
ZWEEGMAN BROTHERS, ROZELYN GUERNSEY FARM, LYNDEN
Rozelyn Master Maid 6-3 365-2X 14559 707
s. Happyholme High Master d. Rozelyn Eldee Melody
Rozelyn Prom Beatrice 5-10 325-2X 10834 605
s. Flying Horse Rosemary Promise d. Rozelyn Syl Belle
Rozelyn Prom Margie 4-9 327-2X 12834 575
s. Flying Horse Rosemary Promise d. Rozelyn S. H. Melbeth

WEST VIRGINIA

¶ALLEN, J. F., COMPANY, HOLIDAY HILL FARM, CLARKSBURG
Belledale Favorite Margo 10-0 283-2X 8890 448
s. Holliknoll Maxim Favorite d. Belledale Tuttie
Holiday Hill Favorite Desiree 6-7 278-2X 10050 474
s. McDonald Farms Le Plutocrat d. Belledale Favorite Joy
Holiday Hill Valors Lassie 6-2 305-2X 11370 503
s. Davisson Farms Fancy's Valor d. Blair's Rest Maxim Secret
Holiday Hill Sara 2-8 284-2X 8430 422
s. Nyala Ermine's Bonanza d. Metzer Farms Honor Sally
¶DAVISSON, B. M. & JOHN B., DAVISSON FARMS, JAN LEW
Davisson Farms Kings Mayfair 4-1 272-2X 10270 454

s. Davisson Farms S. King — d. Pine Grove May Millie

¶STRICKLAND, FRANCIS C., EDWIN C. & MARIE D., MAYFIELD FARM, CAPON BRIDGE

Ideals Ninbest Bella	3-7	305-3X	10450	515
s. Ideal's Ninbest		d. Ideal's Marathon's Bella		

¶TEETS, J. ESTON, MAPLEHURST FARM, EGLON

Maplehurst Colonial Verona	2-3	305-2X	9650	415
s. Blakeford Colonial		d. Maplehurst Highlander Veronica		

WISCONSIN

¶BASSE, WILLIAM H. & ALVIN C., GUERNSEY GROVE FARM, MUSKEGO

Long Grove Wallers Cora	5-11	305-2X	12390	463
s. Conover's Waller		d. Guernsey Grove Lady Lynn		
Guernsey Grove Gretchen	3-5	305-2X	10800	463
s. Triumph's Fairy Fellow		d. Guernsey Grove M. Gretchel		

¶BURLINGHAM, GENE, LANGMANOR FARM, PALMYRA

Trewyns Joe Ellen	7-3	297-2X	10520	482
s. Tarbell Dauntless Brett		d. Trewyn's Arliss		

¶CLAUSEN, HAROLD, LEVEL GREEN FARM, BRUCE

Level Green Ultras Ethel	6-10	305-2X	9750	519
s. Locust Grove Merit's Ultra		d. Elder Creek Elva's Eva		
Level Green Zeldas Joan	6-4	295-2X	10020	493
s. Locust Grove Merit's Ultra		d. Zelda's Jean		
Level Green Ultras Joy	4-10	305-2X	10530	535
s. Locust Grove Merit's Ultra		d. Level Green Jean's Jeanette		
Level Green Ultras Joyce	3-10	305-2X	11110	575
s. Locust Grove Merit's Ultra		d. Level Green Jean's Jeanette		
Level Green Beacons Joyful	2-3	305-2X	9450	500
s. Golden Harvest H Beacon		d. Level Green Ultra's Joy		
Level Green Beacons Jo	2-1	305-2X	9560	436
s. Golden Harvest H Beacon		d. Level Green Ultra's Josie		

¶CLAUSING, ROYAL H. & GENE, GUSANNA FARM, CEDARBURG

Gusannas Laddies Magda	5-6	289-2X	9740	472
s. Gusanna's Dapper Laddie		d. Gusanna's Levity Cherry		
Gusannas Cheerful Jane	3-6	305-2X	10090	429
s. Curtiss Candy Cheerful		d. Gusanna's Drummer's Daphne		
Gusannas Countess Daisy	3-1	305-2X	11920	534
s. Curtiss Candy Count Curtiss		d. Gusanna's Majors Daisybelle		
Gusannas Barbs Ione	2-3	305-2X	8930	403
s. Curtiss Candy Barb Curtiss		d. Gusanna's Cavalier's Sherry		
Gusannas Dukes Cricket	2-4	292-2X	8810	418
s. Curtiss Candy Duke Curtiss		d. Gusanna's Cavalier's Doria		
Gusannas Masters Celeste	2-1	305-2X	9410	437
s. Curtiss Candy Master Curtiss		d. Gusanna's Cavalier's M'Liss		
Gusannas Butterfingers Yvett	2-4	305-2X	8470	409
s. Curtiss Candy Butterfinger		d. Gusanna's Valiant Lenda		
Gusannas Barbs Rianne	2-3	305-2X	10140	446
s. Curtiss Candy Barb Curtiss		d. Gusanna's K. C. Baby Ruth		
Gusannas Masters Yvonne	2-1	305-2X	9240	389
s. Curtiss Candy Master Curtiss		d. Gusanna's Butterfinger's Honey		

¶COISMAN, HARRY J., CEDAR CREST FARM, STURGEON BAY

Princess of Cedar Crest	7-2	305-2X	9580	550
s. Ideal's Wizard		d. Agatha of Cedar Crest		

¶COWAN, L. W. & SON, COWAN FARMS, OSHKOSH

Cowan Farms Earls Ingrid	9-4	305-2X	11530	528
s. Cowan Farms Mark's Earl		d. Cowan Farms Lad's Iris		
Cowan Farms Earls Kathy	7-2	305-2X	8840	461
s. Cowan Farms Mark's Earl		d. Cowan Farms Laird's F. K.		
Cowan Farms Luckys Suzette	5-0	305-2X	10610	507
s. Senrab Lucky Slogan		d. Cowan Farms Earl's Sherry		
Cowan Farms Mildred	5-0	305-2X	11180	559
s. Coldspring's Beauty's Dictator		d. Gusanna's Royal Madelyn		
Cowan Farms Dicks Daisy	4-7	305-2X	8540	446
s. Four Winds Prediction		d. Cowan Farms Gallant's Della		
Cowan Farms Travelers Girl	2-4	305-2X	9110	462
s. Western Glow Mashers Traveler		d. Cowan Farms Earl's Grace		
Cowan Farms F. Janoca	2-3	305-2X	8380	410
s. Yellow Creek's Fasinator		d. Cowan Farms Lairds Jessie		
Cowan Farms Pals Muriel	2-3	305-2X	8830	409
s. Cowan Farms Earl's Pal		d. Cowan Farms Monarch's Mae		
Cynthia Jolly Lee	2-1	305-2X	8090	398
s. McDonald Farms Pre Rose Token		d. Cynthia Lee		
Luxerin Dictators Ann	2-3	305-2X	9530	472
s. Coldspring's Beauty's Dictator		d. Luxerin S. Lady Ann		

¶GASPER, LEO J., TOMA REGISTERED GUERNSEYS, BARABOO

Toma P. Mickey	3-8	305-2X	14020	663
s. Chedco Peerless		d. Vi-Jon Golden Mickey		
Toma P. Myrrh	3-10	305-2X	10510	493
s. Chedco Peerless		d. Tomah Challenger's Dusty		
Toma Lanna	4-2	305-2X	10740	484
s. Flonita Golden Fascinator		d. Tomah Challenger's Lanna		
Toma P. Pat	2-4	297-2X	10440	484
s. Chedco Peerless		d. Toma Miss Pat		

GORDON, LEROY W., GORDONDALE FARM, NELSONVILLE

Gordondale Adorable	3-6	305-2X	10030	435
s. Fairlawn Hornet's Sheik		d. Gordondale Leading Lady		
Gordondale Finch	3-1	305-2X	11470	541
s. Finch's La Fayette		d. Gordondale Kameo		

¶GOVIN, NEIL R., MR. & MRS., SHERBURNE PRAIRIE FARM, MENOMONIE

Spring Brooks Agnes	6-10	305-2X	9510	458
s. Curtiss Candy Fascinator		d. Spring Brook's Unaware		
Sherburne Prairie Rita	4-4	305-2X	9510	474
s. Sherburne Prairie Sportsman		d. Sherburne Prairie A. Nita		
Oaklawn C. Lucinda	7-7	280-2X	9210	500
s. Oak Lawn Maxim's Colonel		d. Oak Lawn Maxim's Cindy		

¶HARTWAY, CARL & CLINTON, BLUE BOULDER GUERNSEY FARM, PARK FALLS

Blue Boulders Rose Bud	7-8	305-2X	11890	633
s. Woodacres Royal Athenian		d. Blue Boulder's May's Queen		
Blue Boulder Judy	5-8	305-2X	13310	551
s. Luxerin Matchless Kingpin		d. Blue Boulder Norma's June		
Blue Boulder Pin Lulu	4-11	305-2X	12280	566
s. Luxerin Matchless Kingpin		d. Blue Boulder K. Loyal		
Blue Boulder K. P. Luxury	3-8	289-2X	9550	492
s. Luxerin Matchless Kingpin		d. Blue Boulder K. Loyal		
Blue Boulder K. P. Lillian	2-4	305-2X	9520	473
s. Luxerin Matchless Kingpin		d. Blue Boulder K. Loyal		
Blue Boulder K. P. Verdine	2-0	305-2X	7980	415
s. Luxerin Matchless Kingpin		d. Blue Boulder's G. Vida		

¶HOARD, W. D. & SONS COMPANY, HOARD'S DAIRYMAN FARM, FORT ATKINSON

Dairyman L's Vampanessa	5-0	305-2X	7990	459
s. Leeside Dairyman		d. Dairyman R's Vampana		
Dairyman D's Darla	4-6	305-2X	12080	627
s. Dairyman Dividend		d. Dairyman K's Darlene		
Dairyman J's Jaja	2-6	305-2X	7970	468
s. Dairyman F's Jado		d. Dairyman D's Jadia		
Dairyman M's Rosa	2-4	305-2X	9170	480
s. McDonald Farms Mister Dairyman		d. Dairyman L's Rosana		
Dairymans G's Darlina	2-4	305-2X	9720	513
s. Dairyman Governor		d. Dairyman F's Darling		
Dairyman C's Jadelyn	2-3	305-2X	8340	422
s. Dairyman Janora's Champion		d. Dairyman M's Jadelle		

¶JACOBS, ROY E., DUTCH MILL FARM, SPARTA

Dutch Mill Nobles Pearl	8-11	300-2X	10960	500
s. Curtiss Candy Noble Curtiss		d. Lynbrook Supreme Aster		
Dutch Mill Heirs Susan	5-0	305-2X	9940	464
s. Curtiss Candy Levity Heir		d. Coulee Country Pre-Sunshine		
Dutch Mill Victors Rita	3-11	300-2X	9710	491
s. Dutch Mill Fabron's Victor		d. Dutch Mill Ramona		
Dutch Mill Monarchs Velda	3-2	305-2X	9670	529
s. Senrab's Prince's Monarch		d. Royhillvue Vanilla		

¶JENKINS, ARCHIE & SON, SPRING RIDGE FARM, WAUKESHA

Spring Ridge G. R.	4-0	305-2X	8860	494
s. Curtiss Candy Verity Lad		d. Spring Ridge Glad Rhapsody		
Spring Ridge Gay Ann	2-11	305-2X	8970	421
s. Curtiss Candy Lucky Fred		d. Spring Ridge Gay		
Spring Ridge Mamie	2-6	305-2X	7730	446
s. Curtiss Candy Lucky Fred		d. Spring Ridge Mayrose		
Spring Ridge Echo Maid	2-4	305-2X	7650	401
s. Curtiss Candy Lucky Fred		d. Spring Ridge Eva		

¶JENKINS, GERALD M., LOOKOUT VALLEY FARM, LAKE GENEVA

Lookout Valley M. Bouquet	8-3	287-2X	10420	504
s. Sterlingold Marauder		d. Lookout Valley Levity Boneva		
Lookout Valley M. Sibil	3-5	305-2X	10290	536
s. Sterlingold Marauder		d. Glacial Meads Coronet Silvia		
Lookout Valley King Queenida	2-3	305-2X	7560	395
s. Lookout Valley Rose King		d. Lookout Valley M Queenly		

¶KIPP, HUBERT P. & FREDERICK F., LONE ACRES FARM, NORTH PRAIRIE

Foremost Footprints Tide	10-9	305-2X	10940	525
s. Foremost Footprint		d. Caumsett Ocean Minerva		
Lone Acres Kara	5-3	305-2X	10940	487
s. Langwater Supreme Harmony		d. Wey Acres Grandee's Kara		
Lone Acres Mimi	3-4	302-2X	10830	583
s. Mr. Wisconsin		d. Lone Acres Madam		
Lone Acres W. Bonnie	2-6	305-2X	9890	447
s. Mr. Wisconsin		d. Lone Acres Bonita		
Lone Acres Keepsake	2-2	305-2X	9860	449
s. Mr. Wisconsin		d. Lone Acres Kara		
Kitty of Stony Point	2-0	305-2X	9590	418
s. Lone Acres Superb		d. Katty of Stony Point		

¶LEE, W. L. & SON, LEEOLA FARM, LOYAL

Leeola K. Louis Quess	2-11	305-2X	9920	420
s. Senrab K. Louis		d. Leeola Rupert Queen		

¶MARSCHALL, ROLAND E., ROLLANDIA FARM, AMERY

Grogans J. Connie	4-8	305-2X	10050	472
s. Crestwood Jethro		d. Lawguern Lanalodamzela		

¶MOON, ROBERT F., HI-Y GUERNSEY FARM, FENNIMORE

Ore Hill Glory	5-0	305-2X	10890	516
s. Conover's Steadfast O. K.		d. Ore Hill Glorious		

¶MOON, WARREN J., MOONLANE FARM, OSHKOSH

Moons Prince Nola	9-11	305-2X	11650	565
s. Moon's Mark Prince		d. Moon's Crescent Joy		
Droffig Farm Golden Glow	7-5	305-2X	10780	522
s. McDonald Farms Joffre		d. Droffig Farm Madge		
Moons Prince Roberta	7-1	305-2X	11690	611
s. Moon's Mark Prince		d. Moon's Hyboy's Mona		
Moons Chum Doll	6-9	305-2X	10250	495
s. Moon's Levity Chum		d. Moon's Prince Pearl		
Alvadean Itaska	4-9	305-2X	10450	485
s. Eskdale Masterful's Valor		d. Golden Knoll L Itaska		
Moons Ideal Janus	3-7	303-2X	8760	434
s. Golden Grange Ideal Financier		d. Moon's Prince Judy		

¶MOSELEY, ROBERT G. & SONS, MOSELEY FARM, HIXTON

Normilas Hulda	4-2	294-2X	8850	458
s. Normila's Africander		d. Hattie of Silver Valley		
Moseley Farms Honors Cindy	2-2	305-2X	10280	417
s. Western Glow His Honor		d. Woodcroft S. Cindy		

¶PRALLE, BERNARD, FAUVER HILL FARM, ONALASKA

Fauver Hill Lola	6-8	289-2X	11760	610
s. Coldspring's B. R. Ambition		d. Polly of Fauver Hill		
Fauver Hill Brenda	4-1	305-2X	10670	569
s. Fairlawn Hornet's Resolute		d. Proud Cadet's Beth		
Fauver Hill Sarella	3-6	305-2X	11220	604
s. Fairlawn K. Lodestar		d. Fauver Hill's Stella		
Dutch Mill Victors Lucy	3-0	305-2X	11100	592
s. Dutch Mill Fabron's Victor		d. Dutch Mill Vanity's Linda		

¶RUDESILL, HARLEY E., MAPLE GROVE FARM, BALDWIN

Asgard Charmer Violet	8-8	305-2X	11130	512
s. Harledon Squire's Charmer		d. Asgard Clematis		

SCHIERHOLZ, HARRY G., OAK HOLLOW FARM, GENOA CITY

Burr Oak Gallys Modelette	11-0	305-2X	10580	461
s. Norgert's Blossom Gally		d. Val's Model of Norview		
Oak Hollow Admirals Tiffanie	6-11	305-2X	10350	457
s. Ideal's Admiral		d. Oak Hollow Super Tillie		

KEEP YOUR REGISTRATIONS UP-TO-DATE

Oak Hollow Admiral's Ardella	6-2	305-2X	10800	461
s. Ideal's Admiral		d. Oak Hollow Super Ardell		
Oak Hollow Max Judette	3-3	305-2X	7920	435
s. Ideal's Maximum		d. Oak Hollow Supret Judy		
Oak Hollow Pre Elsie	3-2	305-2X	8290	421
s. Oak Hollow Maximum Pretorius		d. Oak Hollow Admiral's B. Elise		
Oak Hollow Admirs Midette	2-4	305-2X	7830	394
s. Oak Hollow Arvella's Admir		d. Burr Oak Gally's Modelette		
Oak Hollow M. Royals Arlene	2-1	305-2X	8190	391
s. Fairlawn Peer's May Royal		d. Ideal's L. D.'s Arvella		
Oak Hollow Superiors June	2-1	305-2X	9330	417
s. Torrey Farm Superior		d. Oak Hollow Supret Judy		
¶THEIGE, ARTHUR, COON VALLEY				
Helendale Maybells Gloria	4-0	305-2X	11240	496
s. Helendale General		d. Helendale Maybell		
¶TORREY, ROSCOE, TORREY FARM, BRISTOL				
Torrey Farm Supers Star	4-8	305-2X	9450	495
s. Oak Hollow Penny's Super		d. Torrey Farm Majestys Star		
Torrey Farm Superbs Lorinda	4-9	305-2X	10870	567
s. Ideal's Superb		d. Torrey Farm S. Loralee		
Torrey Farm S. Ramona	4-4	294-2X	7960	468
s. Oak Hollow Penny's Super		d. Ideal's Gallant's Rachel		
Torrey Farm Supers Betty	3-11	305-2X	9710	507
s. Oak Hollow Penny's Super		d. White Lick Satellite's Betty		
Torrey Farm Woodlark	3-1	305-2X	11300	499
s. Woodruff Manor Chum Quinn		d. Bertram Woodlark of Oak Acre		
Torrey Farm Superiors Lilly	2-7	305-2X	9120	463
s. Torrey Farm Superior		d. Torrey Farm M. Lillian		
Torrey Farm P. Zetta	2-2	305-2X	8760	479
s. Valley Oaks Priscilla's Peer		d. Torrey Farm Majesty's Zetta		
¶TREWYN, LAWRENCE, PALMYRA				
Trewyns Lura	5-4	305-2X	9800	524
s. Deershorn Idella's Foremost		d. Monarch's Hero's Lady		
Trewyns Janice	4-9	290-2X	8650	448
s. Trewyn's Billy		d. Trewyn's Daisy Girl		
Trewyns Jessica	4-2	305-2X	12370	643
s. Monarch's Faith's Master		d. Trewyn's Jewell		
Trewyns Betty May	3-2	301-2X	8710	471
s. Trewyn's Hoosier		d. Trewyn's Betty		
Trewyns Altha	2-3	305-2X	8960	429
s. Idylbrook Prince Ajax		d. Trewyn's Wonder Lady		
Trewyns Jennifer	1-11	305-2X	9700	496
s. Tarbell Romulus May Prince		d. Trewyn's Jewell		
¶WELLS, A. WAYNE, MR. & MRS., MARSHALL				
Pecks Hightimes Quickly	4-6	305-2X	8680	471
s. McDonald Farms Fore Hightime		d. Peck's King's Lively		
¶WIEPKING, FRED H., CEDAR CREEK FARM, CEDARBURG				
Ridge View Count Pendant	4-10	305-2X	9420	465
s. Curtiss Candy Count Curtiss		d. Ridge View Model Pendant		
Cedar Creek Daisys Elsa	4-3	305-2X	10620	478
s. Curtiss Candy Count Curtiss		d. Cedar Creek Daisy		
Cedar Creek Bonnie Bea	2-11	277-2X	8950	430
s. Senrab Blossom's Prediction		d. Cedar Creek Lady		
¶WISCONSIN, UNIVERSITY OF, MADISON				
U W Merry Brummel Royal	7-2	286-2X	11830	483
s. Foremost Royal Footprint		d. U. W. Merry Badger Brummel		
U W Generous Levity Raider	2-6	299-2X	9260	437
s. Golden Grange P. Raider		d. U W Generous Plebe Levity		
U W Stella Domino Coronel	2-3	305-2X	9040	470
s. Blakeford Coronel		d. U W Stella Queen Domino		

WYOMING

HOOPES, LLOYD VERNON, TRIPPLE T GUERNSEY FARM, AFTON				
Cache Meadow Haroline	6-6	287-2X	10777	473
s. Cache Meadow Predominant		d. Theo-Vale Royal Haroline		
Tripple T. Clarissa's Brightlas	2-0	305-2X	7859	385
s. Cache Meadow T. Bright Lad		d. Cache Meadow C. Clarissa		

A PENNY SAVED IS A PENNY EARNED

DOLLARS SAVED ARE DOLLARS EARNED TOO!

Before spring work starts — and your attention turns to other things — **bring your registrations up to date** — You will find it **will save you money** to do so — because those over age animals cost you more to register.

These saved penalty dollars will come in handy during planting time.

SCHEDULE OF REGISTRATION FEES EFFECTIVE FEBRUARY 1, 1962

	Under 3 months	3 to 8 months	8 to 12 months	12 to 24 months	*Over 2 years
Members	3.00	4.00	5.00	10.00	15.00
Non-members	4.00	5.00	6.00	11.00	16.00

***The registration of any animal over two years of age will be denied except by vote of the Board of Directors.**

Send your applications today to:

THE AMERICAN GUERNSEY CATTLE CLUB
PETERBOROUGH, NEW HAMPSHIRE

SIRE SUMMARIES

Summaries are prepared of sires having ten or more daughters with official production records. In computing the classification average, only the last rating of each daughter is used.

* Before a sire's registration number indicates resummarized sire.

& Before a sire's name indicates currently or previously owned or leased by an approved Artificial Breeding Unit.

SIRE'S NAME	Reg. No.	No. Tested Dtrs.	No. Records	M. E. 305-2x Milk	%	Fat	No. Cl. Dtrs.	Ave. Cl.
BAY MEADOW DAHLIAS DUKE	530255	11	13	13300	47	628	13	848
&BAYVILLE ROYAL ORSON	530908	10	10	9754	52	503	15	835
BETHWAY FARMS MARSHALL	522778	10	20	11009	51	563	10	837
CHUKLUCK ROYAL CHINOOK	519232	11	17	9825	52	512	1	820
COLBYS EMPEROR	535985	12	12	10804	52	560	11	837
CROASDAILE PRINCE LUCKY	527052	11	14	9066	54	494		
&FAIRLAWN ACTORS VALIANT	521383	10	15	12099	48	581	12	805
&FLYING HORSE DOTES ROYAL	535253	10	10	9024	51	462	5	826
FLYING HORSE HARMONY ROYALMOST	536269	12	12	9735	49	478	15	834
GOLDEN GRANGE P V FRANKIE	533538	11	11	8202	47	388	13	801
GOLDEN GRANGE V SILVER	527476	11	17	8388	51	425	6	829
GREAT ELM PHILS BELLARION	497551	10	16	9659	48	468	8	833
GREAT ELM T EVARD	518777	10	11	9025	52	472		
HENSLEE FARMS O ROMAN	518726	10	22	8595	48	414		
HERMITAGE VIEW CHOICE BENJAMIN	478209	10	18	6244	48	299	1	730
HERMITAGE VIEW S KING	527391	10	12	7382	50	371	3	812
HILLVIEW FLASH	524383	10	14	9971	50	500	5	802
HOMINY HILL MASCOT	*524657	13	15	10731	49	531	14	836
&IDEALS GALLANT	*473089	37	91	11193	49	547	32	818
&LAKE LOUISE KINGS NOBLEMAN	*506916	42	100	10696	50	535	34	831
LANGMORE DOMINANT PINE GROVE	518081	10	15	9831	47	464	10	793
&MAURANA MASTERS KEYMAN	471823	11	16	9536	52	498	3	850
&MAXIM OF MCDONALD FARMS	*510148	41	56	10920	51	559	73	843
&MULHOCAWAY BUTTERFAT DOLPHIN	529775	10	13	9022	48	436	20	833
MULHOCAWAY BUTTERFAT HALLMARK	*529592	41	47	9898	51	500	42	832
OAK HOLLOW ARVELLAS SULTAN	*503148	17	35	10996	49	538	8	826
OAK HOLLOW R TILDAS ADMITTER	525049	12	21	10658	49	520	11	828
OAK HOLLOW SUPER PRETORIUS	514635	10	14	9958	48	475	8	801
OSBORNE HILL MOHICAN	526929	10	12	9838	45	447		
&PRESTDALE PHYLS BELMONT	465332	10	26	9999	50	500	35	836
QUAIL ROOST SUPER GAY	526063	10	13	7397	51	377		
ROBINDELL LOVER BOLD	*483691	12	45	9838	48	470	8	858
&SENRAB BLOSSOMS PREDICTION	473428	12	13	9750	48	471	14	813
TRIPLE L ANDYS LEO	512530	10	17	8928	47	422	11	791
VALLEY OAKS PRISCILLAS PRINCE	533317	10	11	7905	48	379	8	822
VALLEY SET STARS YANKEE	525166	10	16	8848	50	445	6	814
&WESTERN GLOW BUTTERFAT MASTER	*522682	21	33	9625	50	480	34	824
&WILGORLAN FARMS LIEUTENANT	*514618	16	34	10020	51	515	17	827

KEEP YOUR REGISTRATIONS UP-TO-DATE

1962 MILK FLOW QUEENS

THE FOLLOWING LIST of 100 cows was compiled from records official during 1962 and recognizes the highest M. E. 305-2X milk records for the year. The first record listed exceeds the M. E. 305-2X breed milk average of 9401 pounds by 152.8% and the last record exceeds the average by 76.9%.

* Div. indicates type of record: A = AR, D = DHIR, H = HIR

Cow's Name	*Div.	Class	AGE Yrs.	AGE Mos.	Actual Record Milk	Actual Record Fat	%	ME 305-2x Milk	ME 305-2x Fat
IDEALS BEACONS NORA	A	305 3	12	11	25063	1301	56	23767	1233
GRAYCE FARMS PRINCES LEZA	A	305 2	5	02	21588	1005	47	22019	1025
FRIENDSHIP PRINCE V C PRINCESS	D	305 2	8	03	21020	948	45	21440	966
GAYOSO VIEWS FAMES ESSIE	D	305 2	4	00	20040	812	41	21242	860
WYNO HERO YOLA	H	305 2	2	01	17152	765	45	21096	940
ROSALAYN MASTERS MARY MAY	H	305 2	4	08	19814	1067	54	20593	1109
IDEALS SUPERIORS COSMOS	A	365 3	3	06	21966	1115	51	20164	1023
ROCKVIEW FARMS IOLA	H	305 2	8	06	19725	995	50	20119	1014
NETTIE VERBENA	D	305 2	6	00	20070	850	42	20070	850
DELWAKE NORMA	H	305 2	13	02	18180	774	43	19998	851
GRAYCE FARMS FOREMOSTS QUEEN	H	305 2	3	09	18664	823	44	19970	880
IDEALS SUPERIORS GLEE	H	365 2	4	06	22395	1158	52	19797	1023
NORGERTS ROYAL NAN	D	305 2	4	03	18660	883	47	19593	927
SAFEGUARD NORMA OF HARDWICK	D	305 2	13	10	17420	807	46	19336	895
BELMONT VIEW BONWICK ALMA	H	365 2	9	00	22181	1075	48	19230	932
HOMINY HILL CHAMPION FERN	A	365 2	6	11	22466	1067	47	19096	906
DORELLA GUARDSMANS SHELLY	H	305 2	9	07	18424	846	46	18976	871
OLD HOMESTEAD JUNE	H	365 2	4	02	21028	1004	48	18946	904
OWENS PLACE C CHERRY	H	305 2	2	09	16473	686	42	18943	788
GAYS FANCY LASS	D	305 2	4	01	17720	746	42	18783	790
STONEHOUSE PATTY	D	305 2	5	09	18770	733	39	18770	733
HOLLIKNOLL PROUD AUDREY	D	305 2	6	06	18770	918	49	18770	918
GRAYCE FARMS FOREMOSTS VESTAL	H	365 2	2	10	19362	954	49	18761	924
ESSIE OF RED RIDGE FARM	D	305 2	8	04	18360	817	44	18727	833
BELNEMUS MARCUS FLORINDA	H	305 2	3	06	17266	721	42	18647	778
IDEALS SUPERLINES DULCETTE	A	365 3	4	06	24206	1280	53	18616	984
IDEALS L DS BONNET	A	365 2	9	00	21424	1009	47	18574	874
IDEALS BEACONS NORA	A	365 3	11	09	23403	1224	52	18517	968
GILDERDALE GOLDEN ANN	D	305 2	6	09	18370	799	43	18370	799
APPLEBROOK PREDICTION CARLA	D	305 2	7	09	18170	785	43	18351	792
JUDYS ESQUIRE ROSE	D	305 2	8	09	17970	797	44	18329	812
NYALA PRINCES MISS LIBERTY	A	365 2	11	04	20323	1004	49	18311	904
YELLOW CREEK S MOONBEAM	H	305 2	7	09	17992	936	52	18171	945
IDEALS SUPERIORS NINON	H	365 2	4	10	20754	1131	54	18170	990
IDEALS TROJANS VERNA	A	365 3	2	05	18347	903	49	18121	891
POND ACRE FARMS PRINCENA	D	305 2	2	02	14850	691	47	18117	843
PARTRIDGE R P LOBELIA	D	305 2	3	04	16530	767	46	18017	836
IDEALS EMINENTS HATTIE	A	365 3	3	06	23021	1123	49	17963	876
FRIENDSHIP TRANS P R N MARIEL	D	305 2	2	04	14860	670	45	17832	804
U CREEK LILACS HONEYMOON	H	365 2	7	09	20701	1086	52	17771	932
COPPER KINGS SPECKLES RUBY	H	365 2	9	01	20298	856	42	17770	749
CHUKLUCK MISTERY	D	305 2	12	07	16280	707	43	17745	770
NORTHERN SECRETS SYBIL	A	305 2	10	09	16897	833	49	17741	874
GAYOSO VIEW FAMES JANE	D	305 2	2	03	14660	595	41	17738	719
WETHERSFIELD H SKYLLA	D	305 2	8	07	17380	810	47	17727	826

HICKORY RIDGE S FROLIC	D	305	2	4	01	16690	720	43	17691	763
GRAYCE FARMS VICEROYS LEZETTE	D	305	2	4	07	16970	742	44	17648	771
MERIT A CYNTHIA	D	305	2	4	11	17100	725	42	17613	746
GOLDEN CHARM FAMES COLLEEN	H	305	2	8	07	17261	944	55	17606	962
FRIENDSHIP B C VERA	D	305	2	8	04	17250	725	42	17595	739
WESTERN GLOW FAMES MELINDA	D	305	2	11	00	16580	725	44	17574	768
U OF A CLARRENS ACJ MILLIE	H	305	2	6	07	17533	674	38	17533	674
CLEARVIEW FARMS ROYAL FAITH	D	305	2	12	04	16230	758	47	17528	818
PINE STAR CAPS MISS QUEEN	H	365	2	9	04	19970	1085	54	17483	949
SUNESLOPES ELLIOTS DAINTY	D	305	2	5	03	17210	777	45	17382	784
DEEP LAKE FLASHS COLLEEN	D	305	2	2	04	14460	742	51	17352	890
WHITE WATER LESTERS QUINCY	H	365	2	4	02	19235	931	48	17330	838
RIVER ROAD T LOVELY LASS	H	305	2	2	05	14505	729	50	17260	867
DAN VALLEY JUNE POLLY	D	305	2	9	10	16710	725	43	17211	746
MEADOW GOLD IMPERIAL TRANQUIL	H	305	2	4	09	16668	801	48	17168	825
RUTTER BROS IDEAS PAULINE	D	305	2	3	11	16040	811	51	17162	867
GAYOSO VIEW FAMES DEBRY	H	365	2	4	07	19413	823	42	17161	727
CAUMSETT EASTERN DORIS	D	305	2	15	08	15320	595	39	17158	666
FRIENDSHIP PRINCE R N MARIEL	D	305	2	9	01	16630	688	41	17128	708
RIVER ROAD C PRIMROSE	H	316	2	2	02	14351	513	36	17105	611
EMORYS ST PATRICK GAIL	H	305	2	6	04	17093	715	42	17093	715
IDEALS BEACONS ROSETTE	A	365	3	15	05	17524	832	47	17075	810
PINE HILL PEERLESS COLLEEN	D	305	2	6	09	17060	811	48	17060	811
HOMEWOOD GOLDEN MAY	D	301	2	6	10	17060	766	45	17060	766
POND ACRE FARMS F RITA GOLDEN	H	305	2	2	01	13856	636	46	17042	782
GRAYCE FARMS PRINCES FAY	A	365	2	3	07	18558	967	52	17036	887
CEDARCROFT GEMS MARDEL	D	305	2	3	11	15920	664	42	17034	710
LEAFY LANE NOBLE SUNGOLD	D	305	2	6	11	17000	1070	63	17000	1070
LYNNS PRIDE OF M W	D	305	2	8	09	16610	800	48	16942	816
IDEALS SUPERIORS TRIXIE	A	365	3	6	00	22894	1242	54	16930	918
GLENGERAN DAYLOS BELLE	D	305	2	7	01	16890	871	52	16890	871
NORGERTS NANCE DIAMOND	D	305	2	1	11	13400	622	46	16884	783
WINDY HEIGHTS JOLLY ANITA	H	305	2	2	04	14061	699	50	16873	838
MAISHEPAUGS LETTA	H	305	2	1	11	13386	495	37	16866	623
QUARRY VALLEY PHILS ACTINA	D	305	2	8	00	16690	793	48	16856	800
IDEALS SUPERIORS MONA	A	365	3	3	05	21386	1080	51	16842	850
LANGMORE DOMINANT LIBBY	H	365	2	6	00	19801	895	45	16830	760
WESTERN GLOW WARRIORS BLANCHE	H	305	2	8	05	16490	894	54	16819	911
BAY MEADOW BILLYS DAISY	H	365	2	5	00	19357	966	50	16782	837
LINDEANS BEAU TINA	H	305	2	6	03	16770	951	57	16770	951
CAVALIERS HELEN MOHEA	D	305	2	4	04	15970	795	50	16768	834
IDEALS L DS PETUNIA	A	365	2	7	04	19716	1043	53	16758	886
CONOVERS MAJESTIC C BLANCHE	A	365	3	2	02	17528	845	48	16722	806
LAUREL CLIFF S BUN	D	305	2	2	07	14290	672	47	16719	786
LANGWATER TRUE	D	305	2	2	05	14050	575	41	16719	684
MILLBORN LADYSMAID	H	305	2	6	11	16712	695	42	16712	695
MEADOW LANE PATRICE	D	305	2	2	06	14160	650	46	16708	767
COROTOMAN M LUNA	D	305	2	4	00	15760	710	45	16705	752
BROWNIES FARMS OCIE	H	309	2	7	10	16914	697	41	16690	687
MAISHEPAUGS K TANYA	H	305	2	2	00	13459	620	46	16689	768
ROCKVIEW FARMS JUDY	H	305	2	1	09	12734	533	42	16681	698
ROYAL ACRES ESKIMO FLO	H	319	2	10	08	16257	811	50	16677	831
HOB NOB VERNA	H	312	2	3	03	15659	801	51	16675	853
MAURANA MASTERS GRACE	H	363	2	12	04	17506	835	48	16637	793
EMORYS ST PATRICKS JENNY	H	305	2	4	04	15843	746	47	16635	783

CASTLE BROOK FARM

COMPLETE DISPERSAL — APRIL 22 AND 23, 1963

AT THE FARM, COLTS NECK ROAD, FREEHOLD, N. J.

Frank Gumina, Owner — Farm Phone Freehold, N. J., HO 2-2307 — A. J. Bruno, Manager

300 HEAD — 9 Bulls — 155 Cows — 50 Bred Heifers — 86 Open Heifers & Calves

77 cows in the sale have highest records that average 14586 milk, 707 fat, 30 as two-year-olds. 100 cows in milk average daily 35#.

There are 56 of the Castle Brook—Glengeran breeding selling, of which 17 have AR records that average 17000 milk, 800# fat.

The "C" Family is Strongly Represented.

Three Generations From Glengeran Cleo In The Sale

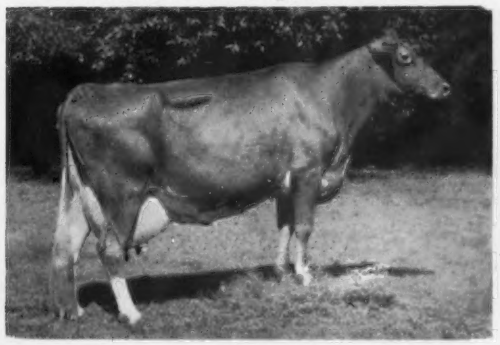

GLENGERAN LEADER'S CHLOE
Born October 6, 1951
Classified Very Good twice
20612—994—6yrs—365—3x
Due May 6, 1963 to Henslee Farms V. Fame.
Sire: **Fairlawn Actor's Leader**
Dam: **Glengeran Cleo,** born December 30, 1947. In the sale. 17875—900—10yrs—365—2x. Due April 2, 1963 to Fairlawn K. Fortune. Three own sisters to Glengeran Leader's Chloe are in the sale. **Glengeran Leader's Crystal,** born December 2, 1953. 18263—891—4yrs—365—3x. Due March 15, 1963 to Mulhocaway Butterfat Private. **Castle Brook Leader's Lucia,** born November 7, 1960, bred December 1, 1962 to Castle Brook Pearlette King. **Castle Brook Leader Clarette,** born October 2, 1961, Open.

A Daughter of Glengeran Leader's Chloe In The Sale

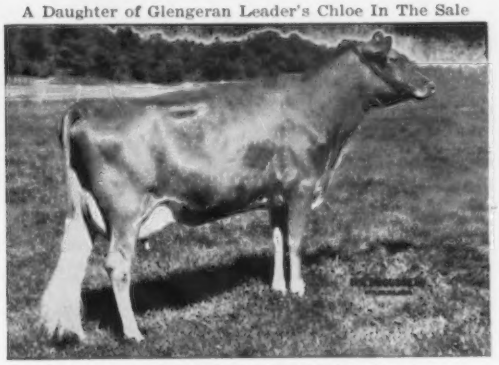

GLENGERAN'S FORTUNE'S CHLOE
Classified Very Good 3 times
19537—914—Sr4—365—3x
Fresh November 21, 1962. Heifer by C. B. Pearlette King, also in the sale. Chloe was bred January 8, 1963 to Burger's Place Billy. Three own sisters to Glengeran Fortune's Chloe are selling. **Castle Brook Fortune's Clare,** born March 29, 1959, due in September, 1963. **Castle Brook Fortune's Levity,** born April 5, 1961, due in July, 1963 to King. **Castle Brook Fortune's Starlite,** born May 26, 1962.

A Daughter And An Own Sister To This Excellent, Gold Star Dam, Are In The Sale

(taken at 13 years)

GLENGERAN LEADER'S CECILIA
Classified Excellent '59 '61
*15499—704—Jr3—365—2x, 16450—754—7yrs—305C—3x. Sold in 1953 Eastern Guernsey Sale for $4,500. A daughter sold for $11,100, a son for $10,600. Her own sister, **Castle Brook Leader's Cindy,** born October 24, 1961, is selling.

Her Daughter In The Sale

HENSLEE FARMS O. CECILA
Born June 19, 1955
Due May 27, 1963 to Henslee Farms V. Fame. 18689—839—4yrs—365—3x.
Sire: **Welcome-In Clara's Oberland,** $25,000
O. Cecila has 2 daughters selling. **Castle Brook Fortune's Cecilia,** born March 27, 1961, due August 22, 1963 to own brother to Glengeran Leader's Chloe. **Castle Brook C.V. Clara,** born January 30, 1960, due May 14, 1963 to C. B. Fortune Morris. Her sire — Henslee Farms V. American, and her daughter, **Castle Brook Hornet Clara,** born April 20, 1962 is selling.
There are near 60 of Glengeran-Castle Brook breeding selling.

"An Excellent Foundation Herd"

Sale Managed By: — **For Catalogs Write:**

THE PATE SALES COMPANY

2064 Lawrence Road, Trenton 8, N. J.

BROWNIES GUERNSEY FARMS

Woodburn, Oregon

PRESENTING . . . **Three Living Generations Of EXCELLENT Cows From Our OPAL Family — All With Over 16,000 Lbs. Milk, 800 Lbs. Fat**

★ This Family Now Includes A GOLD STAR Dam-Daughter Pair ★

HEAD OF OUR OPAL FAMILY
GOLD ★ DAM

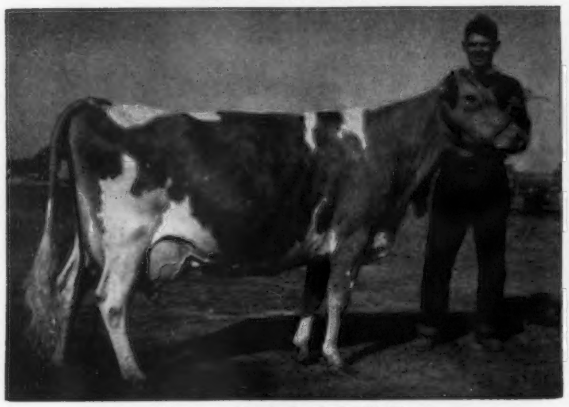

Nestucca Rock Opal, E '57 '59
15830—716—6HIR—365—2x
*18058—817—8HIR—365—2x
18115—870—9HIR—365—2x
*18838—914—11HIR—365—2x
*19488—934—12HIR—365—2x
18552—856—13HIR—365—2x
18408—854—15HIR—365—2x
13642—622—17HIR—365—2x
1 summarized son, 4 tested daughters.

OPAL'S DAUGHTER
GOLD ★ DAM

Brownies Farms Ocie, E '61 '62
11886—530—Jr2HIR—305—2x
*17447—809—Jr3HIR—365—2x
*15929—720—Sr4HIR—305—2x
16418—727—5HIR—347—2x
20232—993—6HIR—365—2x
16914—697—7HIR—309—2x
1st Produce of Dam, P.I.E., Ore., 1962, Dam of a summarized son, **Brownies Farms Onward,** 10 daus., 11 rec. av. 11321—4.8%—548 (M.E.—305—2x).

AN OCIE DAUGHTER

OCIE'S TESTED DAUGHTERS

Her 3 qualifying daughters had 4 records that averaged 13711—634 (M.E.—305—2x) — type score, 88.8%.

Brownies Farms Ocieanna, E (90.5)
10066—482—Jr2HIR—333—2x
16241—804—Jr3HIR—365—2x
15747—720—Sr4HIR—312—2x

Brownies Farms Ocelia, VG (88.5)
10337—523—Sr2HIR—323—2x
12592—604—Sr3HIR—330—2x (pending)

Brownies Farms Onita, VG (87.5)
13738—566—Jr2HIR—308—2x

AT PRESENT WE HAVE FIVE GENERATIONS OF THE OPAL FAMILY IN OUR HERD

The OPAL family is one of the breed's leading families for TYPE, PRODUCTION, and LONGEVITY. A half-interest in a show bull from this family has just been sold to Midwest Genes, Inc. (see opposite page).

Two BONANZA Sons Go TO MIDWEST GENES, INC.

We are pleased to announce that our senior herd sire, **Westlynn B. Coast King,** and **Brownies Farms Optimist**, a member of the Excellent OPAL family, are now in service at Midwest Genes, Inc., Anoka, Minnesota.

WESTLYNN B. COAST KING

Dropped August 17, 1957

1st Sr. Calf, Ore., 2nd, W. Wash., 1958. 1st Sr. Yr., Ore., P.I.E., 1959 1st 2 Yrs., Ore., 1960. 2nd Aged, Ore., 2nd and Res. Gr. Ch., P.I.E., 1961. 2nd Aged, Ore., P.I.E., 1st and Sr. & Gr. Ch., Willamette Valley, 1962.

HE SIRES TYPE

9 daughters have been classified — ALL ABOVE THE LINE — for an average of 86.2% (8 Very Good, 1 Desirable). For a picture of the classifier's breakdown, see page 1179 of the December 7, 1962 Guernsey Breeders' Journal.

HE SIRES PRODUCTION

The first 5 COAST KING daughters to complete test, all as Jr 2-Year-Olds, average 12532 lbs. milk—572 lbs. fat (M.E.—305—2x). More coming along that are doing equally as well.

ACTUAL PRODUCTION FOR DAUGHTERS OF COAST KING

Brownies Farms Olive, VG (87)
10731—509—2—2HIR—305—2x

Brownies Farms Shereen, D (84)
9753—475—2—2HIR—282—2x

Brownies Farms Butterfly, VG (85.5)
9858—414—2—1HIR—311—2x

Brownies Farms Dena, VG (85.5)
9494—389—2—4HIR—2x in 284 days

Brownies Farms Gladys, VG (86)
4558—225—2—5HIR—2x in 170 days

Brownies Farms Chic, VG (86.5)
10216—506—2—3HIR—311—2x

Brownies Farms Doreen, VG (88)
11139—461—2—1HIR—297—2x

Brownies Farms Opal, VG (86.5)
9560—434—2—3HIR—306—2x (pending)

Brownies Farms Kitty, VG (87.5)
7343—330—2—4HIR—2x in 193 days

Brownies Farms Dandelion
4047—216—2—4HIR—2x in 121 days

COAST KING is out of the Excellent cow, **Westlynn Clute,** 8 records including 14154—624—6HIR—365C—2x, 12702—553—7HIR—365C—2x, 12697—537—8HIR—352C—2x, dam of 4 tested daughters.

BROWNIES FARMS OPTIMIST

Dropped July 25, 1959

1st Sr. Calf, Ore., 1960, 1st Sr. Yr., P.I.E., 1st and Jr. & Res. Gr. Ch., Ore., 1961. 1st 2 Yrs., Sr. & Gr. Ch., Ore., P.I.E., 1962.

Himself

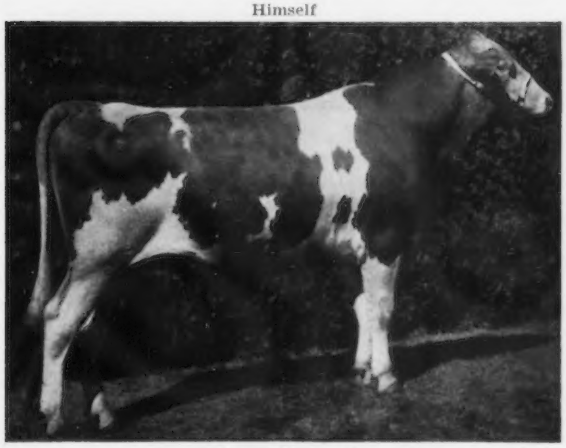

We are retaining a half-interest in OPTIMIST. He was formerly owned jointly by Francis Hertel, Cornelius, Oregon, and by us.

A SIRE BRED FOR TYPE AND PRODUCTION, OPTIMIST CARRIES AN EXTREMELY STRONG PEDIGREE

. . . Traces Directly To 10 GOLD STAR animals.

. . . Seven Nearest Dams (4 E, 2 VG) Average 15956—824.

. . . A Strong Female Line — OUR OPAL FAMILY — Two Generations Of GOLD STAR DAMS And Three Generations Of EXCELLENT Cows.

Dam: **Brownies Farms Ocieanna,** E '62
16241—804—Jr3HIR—365—2x
A show cow — 1st 2 Yrs., Ore., 1959, 1st 4 Yrs., Ore., 1st and Sr. & Gr. Ch., Willamette Valley, 1961, 1st Aged, Willamette Valley, 1962.

SEE OPPOSITE PAGE

Both **COAST KING** and **OPTIMIST** are by the great GOLD ★ SIRE, **Nyala Ermine's Bonanza**, 67 daus., 144 rec. av. 11429—5.0%—568 (M.E.—305—2x), 106 cl. av. 84.5%, whose artificially bred daughters are doing exceptionally well. He sires TYPE, PRODUCTION, and SALES APPEAL.

SEMEN FROM COAST KING AND OPTIMIST IS AVAILABLE AT MIDWEST GENES, INC., BOX 111, ANOKA, MINNESOTA

Visitors Always Welcome

BROWNIES GUERNSEY FARMS

Orville L. Brown Herd on HIR Test — We Show — We Classify **WOODBURN, OREGON**

GOLDEN GLADE FARM

Located 6 miles north of Niles on Highway M. 140

50 HEAD DHIR — DHIA Test

For Sale At Private Treaty —

Our entire milking herd of 24 head, backed by good type and production. We would prefer to sell as a unit, but buyers can make selections if they prefer.

1962 Lactation Av., 23 rec—10895M—525F (M.E.—305—2x)

3 daughters, 3 granddaughters and 2 great granddaughters in our herd out of Countess (see below), all in milk, all classified above the line except one. 6 descendants have 16 officially completed records that average 11786—567 (M.E.—305—2x).

PIPESTONE CREEK COUNTESS (VG twice). A double granddaughter of Superior of Tamarack Ridge. In 6 lactations she has 65468 lbs. milk and 3312 lbs. fat including 14057—732—5HIR—305—2x. A Daughter, **Golden Glade Countess** (VG), 12340—655—Sr3HIR—365—2x, 13080—583—6DHIR—305—2x, 13200—640—7DHIR—305—2x. A Granddaughter, **Golden Glade S. Connie** (VG), 11070—571—Jr3DHIR—293—2x. A Great Granddaughter, **Golden Glade Clara**, just fresh and on test as a two-year-old.

Our herd was classified on November 8, 1962 for the fourth time. 15 Head Averege 83.1%.

Write for further details on this milking herd.

Breeding Stock Available **Visitors Welcome**

Victor F. Toney Phone MU 3-4035

Route 3, Niles, Michigan

MED-O-BLOOM FARM

The ★ GOLD STAR ★ Blood Of

YELLOW CREEK JEWEL SUPREME

Is Much In Evidence In Our Milking Herd

45 DAUGHTERS IN THE HERD — 20 MILKING

Med-O-Bloom Supreme's Treva
11840—608—Jr3DHIR—305—2x

Med-O-Bloom Supreme Vonnie
12450—554—Sr3DHIR—305—2x

Kamplands J. S. Elsie
10890—533—Jr3DHIR—297—2x

Med-O-Bloom Supreme Evelyn
11820—519—Jr3DHIR—305—2x

Med-O-Bloom Supreme Susan
10410—517—Jr2DHIR—305—2x

These good JEWEL SUPREME daughters and other top cows in the herd are being bred to our home-bred sire, MED-O-BLOOM BURGER MASTER (Burger's Place Billy, GOLD ★ SIRE — Med-O-Bloom Rex's Louise, 6 records including 12258—584—5HIR—305—2x, 11730—600—7DHIR—305—2x). Add this popular GOLD STAR inheritance to your breeding program . . . reserve a MASTER son out of a JEWEL SUPREME daughter as your next herd sire.

Breeding Stock For Sale

Plan To Visit Our Herd

1 mile S. W. of Caledonia
5337 100th St., Caledonia, Michigan

J. Roy and Elton R. Smith Tel. TW 1-8279
Owners

MONARCH . . . A MELBA Grandson Out Of A 700 Lb. KING'S EMORY Daughter . . . IS IN SERVICE

Elmwood's Dot's Monarch — Dropped February 7, 1960

1st Junior Yearling, Michigan, 2nd, I.D.S., 1961

His Sire's Dam — His Dam's Half-Sister

Elmwood Emory's Melba, E twice. 6 good records include: 13297—651—5HIR—305—2x, 12974—601—6HIR—305—2x. 3 tested daughters. A daughter of **Lyrene King's Emory**, GOLD ★ SIRE, and out of **Elmwood's Royal Cleopatra**, GOLD ★ DAM.

Monarch's Sire — Traces Directly To The GOLD STAR Royal Rose Family

Elmwood Melba's Master

A **Langmeadow Master** son of **Melba** (opposite). His first 6 daughters average 12094—604 (M.E.—305—2x).

Monarch's Dam — Daughter Of A GOLD STAR SIRE

Elmwood Emory's Dot

9862—523—Jr2HIR—342—2x
11153—590—Sr3HIR—305—2x
11520—644—Sr4DHIR—305—2x
12580—708—5DHIR—305—2x
12545—707—6DHIR—305—2x

By **King's Emory**, and out of **Elmwood Prince's Dorothy**, 11257—530—Sr3HIR—305C—2x, 13107—595—6HIR—365—2x.

CHOICE BULL CALVES — RICH IN PROVED GOLD STAR INHERITANCE — AVAILABLE FROM TIME TO TIME.

ELMWOOD FARMS — Frankenmuth, Michigan

E. F. FRAHM & SONS, WALTER and RALPH

WALT FRAHM, OLive 2-5379
RALPH FRAHM, OL 2-9980

MICHIGAN Guernseys

NORMAN . . . **Our Junior Sire . . . Not Only Carries Double GOLD STAR Inheritance, He Also Carries Much The Same Blood As Produced 1962 ALL-AMERICAN Nominations For The Following Classes:**

By A Son Of A GOLD STAR SIRE ★ Out Of An EXCELLENT Granddaughter Of A GOLD STAR SIRE ★

HEIFER CALF
Norgert's Nance D. Jacky

3-YEAR-OLD COW
Norgert's Nance Tid

BEST 3 FEMALES
Norgert's Nance Diamond
Norgert's Nance Tid
Norgert's Nance Patti

2-YEAR-OLD COW
Norgert's Nance's R. Alexis

COW 5 YEARS AND OVER
Lyrene Emory's Polly

PRODUCE OF DAM
Lyrene Maestro's Heroine
Lyrene Maestro's Heather
Produce of Lyrene Favorite Queen

SENIOR GET OF SIRE
Get of **Norgert's Royal Nance**

Lyrene Q. E. Norman Born July 12, 1960

Sire: **Lyrene Quince's Emory,** a son of **LYRENE KING'S EMORY,** GOLD ★ SIRE, whose Excellent, Class Leading, All-American daughter, CHAR-LANE E. NANCY, is dam of the GOLD ★ SIRE, Norgert's Royal Nance ($60,000) — TOP SELLING ANIMAL OF THE BREED.

Dam: **Lyrene Master's Nova,** Excellent '60 '62, 13094—718—Sr3HIR—365—2x, a granddaughter of Lyrene Pamela's Rex, GOLD ★ SIRE.

OUR PRESENT HERD IS STRONG IN MEADOW-GOLD, LYRENE, AND COWHAM BREEDING . . . A COMBINATION THAT PRODUCES LEADERS FOR PRODUCTION AND TYPE.

FOR SALE . . . A Choice Selection Of Bred Heifers — Write For Our Listings.

Cowham Farm — Jackson, Michigan

Farm located 6 miles south and west of Jackson City Limits at 4231 Springbrook Road.

T.B. Accredited — Bang's Accredited
Harold M. Dancer — Dwain Dancer — Phone Jackson ST 4-7357

Presenting . . . One Of Our Foundation Cows

SPRINGHILL LINDSEY'S JACKLINE

10699—559—3DHIA—299—2x 10960—536—6DHIR—305—2x
11098—599—4DHIA—314—2x 11710—584—7DHIR—305—2x

2 Daughters, 2 Granddaughters, and a Grandson in the herd.

A VERY GOOD Daughter
Jared's S. L.'s Fanny
VG '60 '62 (87.5)

Excellent in Rump, Dairy Character, and Body Capacity.

9770—466—Jr2DHIR—305—2x
12660—657—Sr3DHIR—297—2x

Dam of 2 daughters and a son (opposite).

Another JACKLINE Daughter
Supreme's Springhill Jackline
Dropped January 14, 1960

Sire: **Yellow Creek Jewel Supreme**
GOLD ★ SIRE

A Promising Herd Sire Prospect From This Family . . . Typical Of The Kind Being Raised At WALNUT MANOR —

King of Walnut Manor
Dropped September 10, 1962

A son of **Fanny** (opposite), and by our herd sire that carries 3 GOLD STAR crosses close-up, **Leafy Lane Hi Chieftain.**

Depth Of Breeding From Proved Cow Families Is Important To Any Breeding Program.

HERD ON DHIR TEST . . . CLASSIFIED

Breeding Stock For Sale . . . We also have for sale — Half-Blood Arabian and Welsh Ponies — All Ages

Farm located 1 mile south, 2 miles west of Galesburg.

Dale Kirklin, Owner
8792 M. L. Ave., Kalamazoo, Michigan
Telephone Fireside 3-9932

WALNUT MANOR FARM

20TH IOWA STATE SALE

Saturday, March 23, 1963

Dairy Cattle Congress Grounds — Waterloo, Iowa

Selling: **2 Bulls — 20 Young Cows — 15 Bred Heifers**

(8 4-H Calves — 10% discount to 4-H & FFA Buyers)

This represents a carefully selected group from herds that test, show and classify. Production bred sires and dams are represented. Good records and depth of breeding back up the individuals. If you are looking for some good young cattle, don't miss this sale.

Don't Forget The Date — March 23

For Catalogs Write: Harry Lage, Mgr., Route 3, Davenport, Iowa

---

Two Bred Heifers and a Cow Consigned —

IOWA STATE SALE, March 23, 1963
Dairy Cattle Congress Grounds, Waterloo

Both heifers are due to **Old Farmstead Duke**, he a son of the Gold Star Sire, Fritzlyn Jeanette's Flash, out of Old Farmstead E. Haughty (VG), 11470—546—Jr2DHIR—305—2x, 10650—564—Jr3DHIR—305—2x.

OLD FARMSTEAD E. NOVA
Born October 14, 1960
Due April 5, 1963 to Duke.

Sire: **Old Farmstead Marina's E. Lad**
Res. Gr. Ch., All-Iowa, 1962
Res. Sr. & Gr. Ch., Iowa, 1962

Dam: **Old Farmstead E. Crystal**
Maternal sister to Old Farmstead Luvern, 10420—512—5DHIR—305—2x.

Next Dam: **Old Farmstead Countess**
8609—439—Sr4HIR—305—2x
Dam of 3 tested daughters.

OLD FARMSTEAD ROSELLA
Born August 7, 1960
Due April 20, 1963 to Duke

Sire: **Suneslope's Emory's Elitson**
Gold Star Sire
19 daus., 22 rec. av. 10301—5.3%—544 (M.E.—305—2x), 39 cl. av. 82.6%.

Dam: **Old Farmstead Arietta**
11036—541—5HIR—305C—2x
11202—529—6HIR—305—2x

Next Dam: **Old Farmstead Bliss**
10020—514—Jr4HIR—602 T.M.
Dam of 3 tested daughters.

OLD FARMSTEAD E. DOTTIE — Born January 19, 1959
8130—481—Sr2DHIR—305—2x
Due March 16, 1963 and will be selling open.

Sire: **Suneslope's Emory's Elitson,** see sire of Rosella (above).

Dam: **Old Farmstead Cecelia** (VG), 5 records, 8798—453—Jr4HIR—305—2x, she out of Old Farmstead Cleona, 7 good records, and dam of 5 tested daughters.

Here are 3 good representatives of our herd that will make worthy additions to your herd.

Write Us Your Needs — Visitors Always Welcome

OLD FARMSTEAD — Waterloo, Iowa

Located 4½ miles south of Waterloo on Hammond Avenue.

Homer & Neil Fike Phone ADams 2-6689

ELMWOOD farm

Gold Star Breeder '58 '59 '60 '61

CONSIGNS . . .

IOWA STATE SALE, March 23, 1963
Dairy Cattle Congress Grounds, Waterloo

A Daughter Of A Gold Star Sire Due In July

Her Sire's Dam

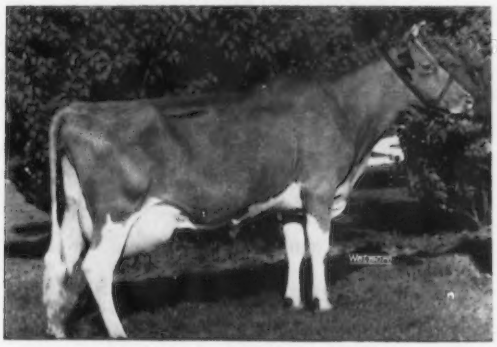

Ideal's L. D.'s Shirly (VG 4 times)
14675—781—Jr2—365C—3x
13270—671—12HIR—305—2x
13350—744—13HIR—305—2x

Elmwood S. Betty

Born September 10, 1960

Due July 3, 1963 to **Elmwood Delight's Elroy**, he by Elmwood Elroy out of Elmwood Delight, VG, 10949—609—Jr2HIR—365—2x.

Sire: **Rosewood Diamond's Souvenir**
Gold Star Sire

Dam: **Elmwood Vanessa** (VG '61 '62)
5 records including —
13097—626—Sr4HIR—336—2x
13160—620—7DHIR—305—2x

Next Dam: **Elmwood Venus** (VG)
14340—801—5HIR—365—2x

You Can Buy **Betty** With Confidence On Sale Day.

ELMWOOD FARM — **Dubuque, Iowa**

The farm is located 6 miles south of Dubuque on Hwy. 61 — Phone 583-5053

Arnold M. Pancratz, Owner

Consigned . . . **Iowa State Sale**
March 23, 1963
Dairy Cattle Congress
Grounds, Waterloo

2 HEAD . . . A fresh 3-Year-Old and a 4-H Heifer Calf project

Cedar Crest Prince's Ivalee

Born November 15, 1959
8150—418—Jr2DHIR—305—2x (pending)
Just fresh with her second calf.

Sire: **Skyline Le Prince**
12 daus., 22 rec. av. 9249—5.2%—479 (M.E. —305—2x), U.S.D.A., 21 daus., 44 rec. av. 9249—479; 16 herdmates av. 9002—438, a plus of 672M—54F.

Dam: **Cedar Crest Roamer's Florence**
8750—396—Jr3DHIR—280—2x
A daughter of Cedar Crest Lad's Adella, VG, 11660—628—8DHIR—305—2x.

Heifer Calf — Born August 8, 1962

Sire: **Ditmarsia's Special**
His first daughter just fresh is milking 40 lbs. a day. A son of Ditmarsia's Philip Flower (VG), 13170—724—Jr4DHIR—305—2x.

Dam: **Cedar Crest Prince's Ida**
8200—421—Jr2DHIR—305—2x
A daughter of Cedar Crests Lads Amy, 9699 —497—Jr4HIR—305—2x.

Breeding Stock For Sale — Visitors Welcome

Farm located 3½ miles northwest from 8th Street.

Tel. MI 7-2874

CEDAR CREST FARM

C. Wm. Mullenix — R.R. 1, Woodbine, Iowa

WALLAINE Consigns . . .

Iowa State Sale, March 23, 1963
Dairy Cattle Congress Grounds, Waterloo

An Elmwood Fame Daughter Due In August To A Son Of Bonanza

Wallaine Farm Coral

Born January 16, 1961

Due August 29, 1963 to **Wallaine Farm Dan**, he by Nyala Ermine's Bonanza out of Wallaine Farm Cora (see below).

Sire: **Elmwood Fame**, over 20 daughters in our herd. A son of Rosewood Diamond's Souvenir out of Elmwood Crystal. VG 5 times, 6 records include, 10837—643—Sr4HIR—355—2x.

Dam: **Wallaine Farm Cora** (VG '59 '61)
7 records including —
12629—623—Jr3HIR—305—2x
11987—599—Jr4HIR—294—2x
11975—559—5HIR—305—2x
Dam of 2 tested daughters.

Next Dam: **Carol's Carrie**
10040—514—6HIR—602
10619—600—7HIR—730

Here is one we hope is appreciated

Stock for Sale — Visitors Always Welcome

The farm is located 6 miles north of Hwy. 6 on Hwy. 61. 1 mile west.

Walter Dengler, Jr., Owner — **WALLAINE FARM**

Phone 285-4296 — **R. 3, Davenport, Iowa**

Home of Registered Guernseys - Yorkshire Hogs

CONSIGN . . . IOWA STATE SALE, Saturday, March 23, 1963
Dairy Cattle Congress Grounds, Waterloo, Iowa

Becky's Granddam

Suneslope's Charming Elite
VG 4 times, E '55
*16265—*759—Jr2HIR—365C—2x
*16030—*762—Jr3HIR—365—2x

A Fresh 2-Year Old —
Lenull Farms Elroy's Becky
Born January 21, 1961
Fresh January 21, 1963 and selling open.
Sire: **Suneslope's Perfection Elroy**
Over 25 daughters in our herd.
Dam: **Lenull Farms Albert's Sheila** (VG)
7820—402—Sr2DHIR—305—2x
A daughter of Spruce Shadows King Albert.

A Fresh Cow —
Lenull Farms Chief's Rose
Born February 22, 1959
8250—394—Sr2DHIR—305—2x
Just fresh and selling open.
Sire: **Spruce Shadows Bountie's Chief**
A son of Suneslope's Perfection Bountie (E 5 times),
12535—699—8HIR—305—2x.
Dam: **Lenull Farms Albert's Sylvia**
8029—393—Sr2HIR—305—2x
A daughter of Spruce Shadows King Albert.

BREEDING STOCK FOR SALE — ALSO SELLING YORKSHIRE PIGS BY LVHO KING DAVID 64

Arthur H. Ulland Tel. Blooming Prairie 877-W **Austin, Minn.**

OUR SIXTH OFFICIAL CLASSIFICATION

51 HEAD . . . 2 Excellent . . . 34 Very Good
14 Desirable . . . 1 Acceptable

The 2 Exellents Are . . .

Yellow Creek King's Lady – 3 times including 1962 (91.5%)
11017—630—5yrs—305C—2x
14421—796—9yrs—365C—2x
13507—746—10HIR—305—2x
10190—545—15DHIR—2x in 283 days
} **now 16 yrs. 2 months of age and due late March to the service of CAVALIER. IF A BULL IT WILL BE FOR SALE.**

Rosendahl Volunteer Rose – 2 times including 1962 (91%)
11290—501—Jr2DHIR—305—2x
11960—569—3DHIR—2x in 298 days

6 daughters by Langmore Diamond Jim, all VG, average 86.7%

15 daughters by Nyala King's Cavalier, son of the GOLD STAR Ermine, half-brother to GOLD STAR sire, average 85.1%, 11 VG – 3 D – 1 A.

5 by Western Glow Butterfat Travler average 84.7%, 3 VG – 2 D.

ADD THIS BLOOD TO YOUR HERD

STOCK FOR SALE

Our farm is located in the heart of Hoosick Falls. 1 Abbott Street — Phone 686-5360 M or 686-5700

T.B. Accredited Brucellosis Certified

JOHN E. CALHOUN & SONS, Owners
FREDERICK WAITE, Herdsman

ROSENDAHL FARM

Visit us when in the Capital District **HOOSICK FALLS, N. Y.**

NEW YORK

ALWAYS A SOURCE OF GOOD GUERNSEYS

These breeders usually have stock for sale.
PLAN TO VISIT THESE HERDS

Van Kleeck Guernseys Are Bred To Produce

1960 . . . 24 DHIR records average 10198 lbs. milk, 4.7%, 480 lbs. fat, M.E.–305–2x.

1961 . . . 31 DHIR records average 10244 lbs. milk, 4.7%, 482 lbs. fat, M.E.–305–2x.

These cows are by top NYABC Sires.

We are also using in our herd –
A Flash Son – He A Full Brother To A 4 Times Excellent, Class Leading Cow.

COWS AND HEIFERS FOR SALE . . .
Plan to visit our herd and write us your needs.

Van Kleeck Farm

Farm located in village of Hobart on N. Y. Rte. 10.
Tel. LE 8-9123

George Van Kleeck — **Hobart, N. Y.**

?

LOOKING FOR HEIFERS?

Write or Visit **NEDROW FARMS**

We have a good selection
of heifers ——— females
sired by top **NYABC** Sires

Our Herd Is Rich In The Blood of

MO . . . Moreau Farms Chief

HANNIBAL . . . Fairlawn K. Hannibal

S. Fame . . . } twins by the GOLD STAR
S. FORTUNE . . } Jewel Supreme bull

DERRY . . . . Derry Manor Augusta, by a GOLD STAR SIRE out of a Jewel Supreme daughter

CHEER . . . Yellow Creek S. Cheermaker

Write us your needs.
T. B. Tested . . . Vaccinated . . . DHIA Test

NEDROW FARMS
Ludlowville, New York

Located off Route 34 B at Lake Ridge on Lake Ridge Road. Tel. Area Code 607-LF-34087.

James V. Nedrow and Family, Owners

OUR HERD IS RICH IN THE BLOOD OF TWO EXCELLENT BROOD COWS

Klondike Premost Rosamond (E '56 '62)
14028—695—5yrs—305—2x
12710—588—10DHIR—305—2x

Wychmere Jewel (E '51 '62)
10016—427—Jr2—365—2x
13776—533—9yrs—305C—2x

The daughters, granddaughters and great granddaughters of these 2 Excellent Cows Play An Important Part In Our Herd And Breeding Program.

Females usually for sale . . .
Plan to visit our herd and write us your needs.

Herd on DHIR Test — Classified

Bang's Certified T.B. Accredited Calfhood Vaccinated

The farm is located 1½ miles east of South Lansing on Peruville Road.

P. W. Drake, Owner **DRAKE FARMS**
Phone: LF 3-4339 — **Freeville, New York**

A Junior Herd Sire . .

McDONALD'S JOLLY DALE
Born February 13, 1960
Sire: **McDonald Farms High Neptune**
Dam: **McDonald Farms Supreme Zante**
9550—481—Sr3HIR—305—2x

His Dam's Dam

McDonald Farms Miss Tilly (E 3 times)
14000—743—Jr2—365C—3x, 10614—609—Sr3—365C—2x, 12357—627—Sr4HIR—305—2x, 10523—571—6HIR—305—2x, 14170—728—7DHIR—305—2x.
A daughter of McDonald Farms Premier ★ **GOLD STAR SIRE** ★
Premier is the sire of a former bull used in our herd — **McDonald Farms Mister Timon,** he sire of 15 daughters in our herd.

FEMALES FOR SALE . . . A Choice Selection Of Well-Bred Heifers and Occasionally A Few Cows.

WRITE US YOUR NEEDS

CLOVER HILL FARM — Ira, N. Y.
FLOYD AND HOMER SOUTHARD
Phone Cato, N. Y., TR 8-0077
The farm is located on Southard Road 3½ miles northeast of Meridian, N. Y.

GOLD STAR Sale

2ND GOLD STAR SALE

JUNE 3, 1963

GLENVILLE FARMS — R. R. 2 — NEWMARKET, ONTARIO

A new approach in merchandising proven Gold Star Inheritance

A PRE-PRICED SALE

This year, Jamaica and Glenville Farms will offer for sale every female on both farms, between senior yearling and three-year-olds, that are either by a Gold Star Bull or out of a Gold Star Dam. There will be some additional animals from other breeders offered.

Every animal offered will carry a price tag.

The animals will be paraded on the afternoon of the 2nd, and again on the morning of the 3rd of June. The sale will be declared open at 11:30 a.m., and when approximately one-half of the animals priced are sold, or at 3:00 p.m., whichever comes first, the sale will be concluded.

Your signature in the official Sale Register kept by the Sale Registrar is all that is required to acquire an animal. First come, first served —

Catalogues available one month before Sale. Price list available few days before Sale. Watch for further announcements.

BUY THE BEST — BUY WHAT YOU WANT — YOU KNOW THE PRICE

GLENVILLE FARMS
R.R. 2, NEWMARKET
TW 5-9488

JAMAICA FARMS
R.R. 2, NEWMARKET
TW 5-9975

ROLLING ACRES

ELGIN, ILLINOIS

Route 1, Box 244

MRS. GERTRUDE MCNAUGHT, Owner — THOMAS GRISWOLD, Manager
Phone: ATwater 9-3431 — HORST KRETCHMER, Herdsman
Federal Accredited for T. B. 523042 — Bang's Accredited 1465

MORE HONORS FOR ROYAL NANCE

Gold ★ Breeder
1959-1960-1961
1962

The All-American Judging Has Been Completed . . A ROYAL NANCE Daughter Was Voted ALL-AMERICAN — His Senior Get And The Best 3 Females (All By ROYAL NANCE) Were Selected RESERVE ALL-AMERICAN.

Himself — GOLD ★ SIRE

Norgert's Royal Nance

11 daus., 11 rec. av. 13325—4.9%—651 (M.E.—305—2x). 15 cl. av. 86.4%. Sold for $60,000, record price animal of the breed. A son of the breed's only GOLD STAR SIRE to have 5 GOLD STAR sons. His dam, Excellent 6 times, has 4 consecutive Class Leading records, and was twice All-American, 1954, 1955.

His ALL-AMERICAN Daughter

Norgert's Nance Tid, VG '61
11876—567—Jr2HIR—305—2x
13860—694—Jr3DHIR—305—2x
1st 3 Yrs., Sr. & Gr. Ch., No. Ill., Ill., Ky., I.D.S., 1st and Res. Sr. & Gr. Ch., Ind., 1st N.G.S., 1962.
All-American 3-Year-Old, 1962

Reserve All-American Get of Sire, 1962

Sr. Get of Norgert's Royal Nance

Left to Right: **Norgert's Nance Nan,** 2nd 2 Yrs., Ill., Ind., Ky., 3rd, I.D.S., 1962; **Norgert's Nance Diamond,** E '61 '62, 2nd 3 Yrs., Ky., 2nd (dry), I.D.S., 1962 (see opposite); **Norgert's Nance Patti,** VG '61, 2nd 3 Yrs., Ind., I.D.S., 1962 (see opposite), and **Norgert's Nance Tid** (see above). 1st Get of Sire, No. Ill., Ill., 1962. A Get by ROYAL NANCE also placed 1st at Ind., Ky., I.D.S., and 2nd, N.G.S., 1962.

Reserve All-American Best 3 Females, 1962

Left to Right:
Norgert's Nance Diamond, E '61 '62
13400—622—Jr2DHIR—305—2x
Norgert's Nance Tid, VG '61 (see above)
Norgert's Nance Patti, VG '61
9682—476—Jr2HIR—305—2x
1st Best 3 Females, No. Ill., Ill., Ind., Ky., I.D.S. (different combination), 2nd, N.G.S., 1962. All three are also members of the Res. All-American Get of Sire (opposite).

Norgert's Royal Nance semen available at Curtiss.

BREEDING STOCK FOR SALE BACKED BY THIS GOLD STAR AND ALL-AMERICAN INHERITANCE

"The Welcome Mat Is Out At Rolling Acres"

PATTONHOLM GUERNSEYS ARE NOTED FOR THEIR YEAR AFTER YEAR PRODUCTION

Our 1962 HIR Herd Average Places Us As THIRD HIGHEST FOR MILK In The Nation For All Herds On Official Test With From 10-30 Records Completed During The Year

1959 . . .	20 records average	**11794**	**620**	M.E.—305—2x
1960 . . .	18 records average	**12385**	**636**	M.E.—305—2x
1961 . . .	18 records average	**12174**	**608**	M.E.—305—2x
1962 . . .	25 records average	**12522**	**657**	M.E.—305—2x

WE HAVE FOR SALE . . . A Service Age Bull Carrying GOLD STAR Diana Blood Top And Bottom

PATTONHOLM MATADOR — Dropped March 9, 1962

By **Pattonholm Dominic**, our son of Blakeford Transfer, GOLD ★ SIRE.

His Double Granddam

75% of the herd are direct descendants of DIANA — head of a truly great cow family.

← **Pattonholm Paragon's Diana**, VG 4 times
★ GOLD STAR DAM ★

8 records include —
*13714—*668—Jr4HIR—305C—2x
16750—824—7HIR—365—2x
18122—874—9HIR—365—2x
18224—878—10HIR—365—2x

Dam of 4 tested daughters over 700 lbs. fat (3 VG, 1 D), including a GOLD ★ DAM that is full sister to **Pattonholm General Dorothy**, VG '61 '62, 15652—730—5HIR—365—2x, **the dam of MATADOR (above).**

ADD THIS PRODUCTION INHERITANCE AND GOLD STAR BREEDING TO YOUR HERD . . . WRITE FOR PRICE AND COMPLETE INFORMATION ON MATADOR — HE IS BRED RIGHT.

Gold ★ Breeder 1960-1961

PLAN TO VISIT OUR HERD DURING 1963. VISITORS ALWAYS WELCOME.

Pattonholm Farm

The farm is located 6 miles east of New London, on New London Eastern Road.

WILLIAM Patton Owner — Tel. 9290119 — **NEW LONDON, OHIO**

A Son Of A GOLD STAR SIRE And From Our GAY LADY Family . . .

FIRESIDE NERO'S STEADFAST

Born January 21, 1960

Sire: **Hominy Hill Nero** ★ GOLD STAR SIRE ★
22 daughters, 22 records average 11209 Milk, 4.4%, 496 Fat, M.E.—305—2x, 24 classified average 82.7%. Now in service at ABS. We have several NERO daughters in the herd and the blood of this GOLD STAR bull has done much for our foundation.

His Sire's Dam: **HOMINY HILL CHAMPION DEE,** 5 times Excellent. 16740—748—Jr2—365—3x, 15636—768—Sr3—365C—2x, 14716—718—Sr4—365—2x, 15717—803—7yrs—305—2x, 12604—608—8yrs—305—2x. Sire: **Hominy Hill Champion, ★ GOLD STAR SIRE.** Dam: **Pine Manor King's Desire** (VG '48). Sold in 1947 for $3,000. 13612—605—5yrs—3x, 17754—863—6yrs—3x. 2 tested daughters, include Dee (above) and Hominy Hill King's Desire, 4 times VG, 6 records, 16421—841—5yrs—3x, 14278—678—12yrs—305—2x.

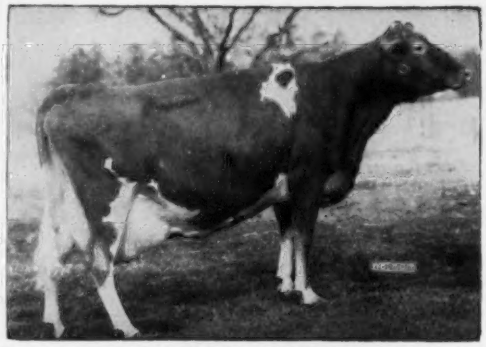

His Dam: **FIRESIDE CZAR'S GRATEFUL** (VG '52), 11144—646—Jr3—365—2x, 13597—755—Sr4—365—2x, 12391—663—6yrs—365—2x, 11623—652—7HIR—365—2x, 11381—596—10HIR—305—2x. Sire: **Sun-Blest Farms Levity Czar.** Dam: **Fireside Prince's Gaiety,** 10076—572—Jr2—365C—2x, 10795—583—Sr3—365—2x, 10607—564—Sr4—826 T.M., 13049—700—5yrs—915 T.M., 1 PR son, 2 tested daughters. Next Dam: Aigler Farm Gay Lady, 13525—735—Sr3—365C—3x, 16609—893—9yrs—365—3x. 1 PR son, 7 tested daughters.

ADD THE BLOOD OF THIS OUTSTANDING COW FAMILY TO YOUR HERD

Breeding Stock For Sale — Visitors Always Welcome

The farm is located 7 miles southwest of Bellevue on State Route 18.

HOWARD J. ZIEGLER and SONS
Phone: Bellevue 2-8767

FIRESIDE FARMS

Rt. 2, CLYDE, OHIO

OHIO

A Junior Herd Sire
STRONG IN
BUTTERFAT BLOOD

YELLOW CREEK BUTTERFAT CARL

Born September 13, 1960

Sire: **Yellow Creek Lady Hero**
15 daughters, 24 records average 10529—556—M.E.—305—2x.

A son of Yellow Creek Beauty Hero out of Lady of Victory Noll, 14178—741—AHI—728TM, 5 PR sons, 2 tested daughters.

His Dam

Yellow Creek Carrol (3 times VG)
10829—616—Jr3HIR—293—2x
13262—782—Jr4HIR—365—2x
12328—737—5HIR—365—2x

A daughter of Yellow Creek Jewel Hero out of Yellow Creek Supreme Cleo, 10044—604—Jr2HIR—365—2x.

Cleo is a daughter of Yellow Creek Jewel Supreme
★ **GOLD STAR SIRE** ★
168 daughters, 286 records average 11094—553—M.E.—305—2x, 103 classified average 83.1%.

Carl is being bred to several of the daughters by **COLBY'S E. R. MAGAR** (see page 1085, Nov. 23, 1962 Journal).

STOCK OCCASIONALLY FOR SALE
Write us your needs — plan to visit our herd.
NO SUNDAY SALES

Virgil P. Deeter
James L. Deeter

GREEN VILLA FARM

Greenville, Ohio

A Former Sire
15 Daughters Still
In Our Herd

VILLA-WAY FORE PIERRE

Born July 21, 1956

Sire: **Woodacres Fore Mahomet.** He is a full brother to a GOLD STAR SIRE and combines the blood of the GOLD STAR, Lady Augusta and the EXCELLENT Coquette families.

Dam: **Patsy Nixie** (VG '59). 9091—461—Sr4HIR—305C—2x, 10149—482—6yrs—305—2x, 9395—460—7HIR—293—2x.

His Sire's Dam

Glengeran Leader's Bonny (4 times E). Sold for $3,000 in 1955. 16978—852—Sr3—3x, 15448—791—5yrs—305C—3x, 13667—648—7HIR—305—2x, 12934—613—9HIR—305—2x. 4 tested daughters, one a former class leader.

The Pierre daughters and other cows in our herd are being bred to

MER-DON'S FOREMOST BRIGHT LAD
and
GOLDEN GLOW FOREMOST MARINER

see page 1085
Nov. 23, 1962
Journal

Wave Tedrow and Sons
R D #2
Delta, Ohio

GOLDEN GLOW FARM

IT PAYS TO BUY GRAY HAVEN-BRED GUERNSEYS

Gray Haven Bft Rosella . . . Won first prize as a Senior Yearling, and was Junior Champion at the Ohio State Fair Junior Show, 1961, for her owner, **Charles Weider, Jr., Bellevue, Ohio.**

Gray Haven Colonel's Content . . . the dam of the first prize Produce at the Ohio State Fair, 1961. This Produce was the winner for **William Wachtel, Big Prairie, Ohio.**

Gray Haven Clara's Content . . . A daughter of Colonel's Content (above), was 1st prize 4-year-old, Reserve Senior and Grand Champion for us at the Ohio State Fair, 1961.

Gray Haven Royal Connie (VG), 15025–675–5DHIR–365–2x. 1st prize 2-year-old, winner of Ohio 2-year-old Futurity, Ohio, 1958, 1st 3-Year-Old, Ohio, 1959, 1st 4-Year-Old, Ohio, 1960, and one of the key members of the Best 3 Females at Ohio for four consecutive years. **Top of the 3rd Windy Hill Invitational Sale at $1,500.** She was purchased by James D. Berry, Jr., Windy Hill Farms, Titusville, Pa. **Congratulations, Jim, On Your Selection Of Royal Connie For Your Herd. We shall watch with continued interest the development of this top cow.**

Gold Breeder
1960

GRAY HAVEN-BRED ANIMALS ARE BACKED BY PRODUCTION AND DEPTH OF BREEDING DEVELOPED THROUGH THE YEARS. THEY ARE BACKED BY GOOD COW FAMILIES AND STRONG FEMALE LINES.

32 records averaged 10569 lbs. milk, 4.8%, 511 lbs. fat, M.E.–305–2x, 28 classified average 83.3%.

STOCK FOR SALE – PLAN TO VISIT THE HERD, OR WRITE US YOUR NEEDS.

GRAY HAVEN FARM

ARTHUR HANSEN, Owner — **Bellevue, Ohio**

1927 COLDSPRINGS 1963

"A Name To Remember"

It's A Fact - - -

COLDSPRINGS BREEDING IS FELT FROM GENERATION TO GENERATION

. . . It Is Evident Among The Breed's Highest Selling Animals

. . . It Is Seen In Leading Show Rings Across The Country

. . . It Is Playing Its Role Among The Nation's Top Producers

A GLIMPSE OF A FEW RECENT CLASS LEADERS
REVEALS PROVED COLDSPRINGS INHERITANCE

Gayoso View Fame's Debby
Excellent 3 times (94)
*19413—823—Sr4HIR—365—2x
7th for Milk Production

Gayoso View Fame's Jane
Very Good '62 (85)
*14660—595—Jr2DHIR—305—2x
8th for Milk Production

DEBBY and JANE are sired by a son of COLDSPRING'S B. R. FORCASTER.

Wyno Hero Yola
*17152—*765—Jr2HIR—305—2x
1st for Milk, 2nd for Fat Production
By a grandson of COLDSPRING'S HARDWICK'S BEAU.

Augusto Bunny Lou
Very Good '61 (87)
14170—*787—Jr3DHIR—305—2x
8th for Fat Production
By a son of COLDSPRING'S FAWN'S PREDICTION.

Penstate Indigo's Myra
Excellent '62 (90)
13340—*715—Sr2DHIR—305—2x
10th for Fat Production
Out of a granddaughter of COLDSPRING'S BEAUTY'S COUNT.

Western Glow Fond Mary Duchess
Very Good '62 (88.5)
*15508—721—Jr2HIR—365—2x
10th for Milk Production
Her dam is out of an Excellent daughter of COLDSPRING'S B. R. FORCASTER.

COLDSPRINGS-BRED ANIMALS TRANSMIT THEIR DESIRABLE CHARACTERISTICS. WHY NOT ADD COLDSPRINGS BLOOD TO YOUR BREEDING PROGRAM? CHOICELY-BRED BULL CALVES AVAILABLE . . . A CARD WILL BRING COMPLETE DETAILS.

COLDSPRINGS FARM

Accredited for Bang's 57 . . . Accredited for T.B.
Est. S. C. PRICE, Owner
Phone Conyngham Sunset 8-5331

SUGARLOAF, PENNSYLVANIA
HAZLETON, PENNSYLVANIA
JAMES STRADNICK, Herd Manager
Phone Conyngham 788-2557

CODORUN FARMS COMPLETE DISPERSAL, AT THE FARM, YORK, PENNSYLVANIA, MONDAY, APRIL 15, 1963

George, Melvin and Howard Campbell, Owners — Telephone 3-6862 C. Edgar May, Manager
From York Go West On Route 30 To Hokes Mill Road, Then South On Hokes Mill Road To Farm, About 1½ Miles

132 HEAD 2 Bulls — 63 Cows — 24 Bred Heifers — 43 Open Heifers

The Bulls . . .

GOLDEN HARVEST KING'S WISTAR

Born November 18, 1959. 20 Daughters In The Herd. Sire: **Gardenville Rose King,** combines the blood of the ★ GOLD STAR — Green Meadow Melba and the Crown Jewel families.

His Dam (E)

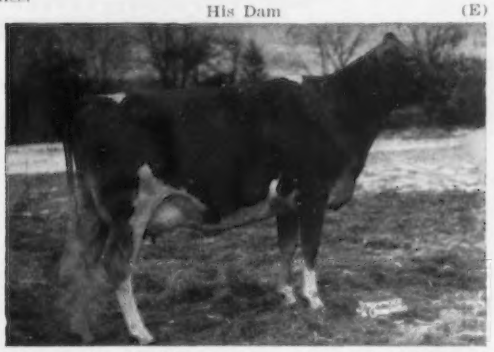

Welcome C.F.'s Wistful, E 3 times. 10942—637—Sr2HIR—305—3x. 1st prize 3-year-old, Res. Ch., Conn., N. J., 2nd Pa., Res. Ch., 1st 3-year-old, E.S.E., 1959. 1st 4-year-old, Conn. 1960.

¾ **Brother to Wyno Hamlet's Hornet** ($11,000)

WYNO HAMLET'S COUNT

Born July 2, 1960. 18 Daughters In The Herd. Sire: **Wyno Bond's Hamlet,** full brother to Wandamere Bond's Helena, E. 15063—675—Sr2—365—3x, 13718—623—7HIR—305—2x, she dam of Wyno Saint's Hero ($21,500), **the GOLD STAR Helena Family.**

His Dam (E)

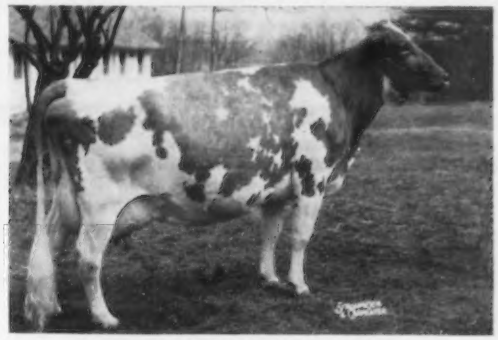

Wyno Saint's Crystal, E twice
12678—695—Jr2—365C—3x
11539—653—7HIR—305—2x
12208—675—10HIR—305—2x

This is a young, high producing herd
1962 DHIA average, 9125 lbs. milk, 429 lbs. fat on 62.2 cows

Top S.P.A.B.C. sires have also been used. The dispersal will offer **32 daughters by McDonald Farms Pre Nugget ★ GOLD STAR SIRE, 12 by B.H.H. Valor's Majesty, 5 by Wyno Saint's Hugo, and 6 by Lake Louise Royal Superb.**

FOR CATALOGS WRITE
Phone PR 1-4321 (days) or PR 1-4624 (nights)
(Area Code 301)

The Merryman Company **Sparks, Maryland**

Announcing . . .

PACIFIC NORTHWEST SPRING CLASSIC SALE

Wednesday, April 17, 1963 — Multnomah Fairgrounds, Gresham, Oregon

39 HEAD { 8 Bred Heifers — 13 Two-Year-Olds
9 Three-Year-Olds — 6 Four-Year-Olds
3 Mature Cows } **39 HEAD**

Over 100 farms were visited to secure these top selections

★ { Many of the breed's most popular GOLD STAR animals are represented in the consignments' pedigrees. } ★

SALE COMMITTEE

Hans Leuthold
Wilsona Farms, Inc.
Tillamook, Oregon

Joe Pritzl
Westlynn Farm
Fruitland, Idaho

Myron Lancaster
Graysmarsh Farm
Sequim, Washington

See the March 23 and April 7 issues of the Journal for consignors' display advertising for this sale.

Sale Sponsored By:

Idaho, Oregon and Washington Guernsey Cattle Clubs

HIGH MEADOWS FARM GUERNSEYS

NEAR TV TOWERS

HENRY C. VENIER
OWNER

SENTINAL HEIGHTS RD. LAFAYETTE, N.Y. 3 MILES SOUTH OF SYRACUSE

JOLLY WATERLOO . . . A Son Of Regal Gloss — Excellent 5 Times And Herself A Reserve All-American Twice

CONTINUES TO SIRE ALL-AMERICANS

1961 . . . **HIGH MEADOWS REGAL LUNA** . . . The first daughter by **JOLLY WATERLOO** at our farm was the **ALL-AMERICAN HEIFER CALF** . . . **McDONALD FARMS REGAL DELMA** . . . The first daughter by **JOLLY WATERLOO** at McDonald Farms was the **RESERVE ALL-AMERICAN HEIFER CALF.**

1962 . . . ALL-AMERICAN HEIFER CALF

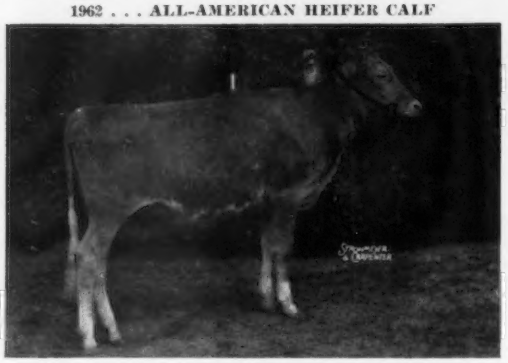

HIGH MEADOWS REGAL CLETUS
Born October 2, 1961
1st Heifer Calf, National, 2nd N. Y., 1962.

Sire: **High Meadows Jolly Waterloo**
A son of Caumsett Regal Gloss, E 5 times, 14078—647—Jr2C—3x. 12350—583—8HIR—305—2x. Res. All-American Aged Cow, 1957, 1958. Best Uddered Cow at the National. A great brood cow.

Dam: **Caumsett Regal Cleo** (4 times VG), 6 records include 12168—644—Jr2—365C—3x. 11150—569—7DHIR—305—2x. 10250—500—8DHIR—305—2x.

1962 . . . ALL-AMERICAN JUNIOR YEARLING BULL

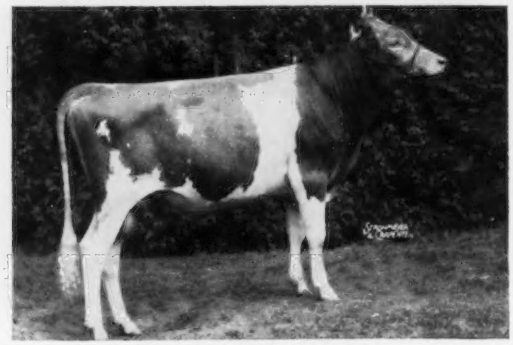

HIGH MEADOWS MOONSON
Born February 27, 1961
1st Jr. Yr., National, 1st and Res. Jr. Ch., N. Y., 1962.

Sire: **McDonald Farms Jolly Brilliant**
All-American Jr. Yr. Bull, 1959, sire of the All-American Jr. Get, 1962.

Dam: **Caumsett Indian Moonbeam** (5 times VG), 5 records include 12809—679—Jr2C—3x, 10580—534—6DHIR—305—2x.

HIGH MEADOWS JOLLY WATERLOO
Owned jointly with McDonald Farms (Cornell University), Cortland, N. Y.
All-American Sr. Yr., 1960. All-American 2-Year-Old, 1961. Unanimous choice of the judges. **He is sire of 2 All-Americans and a Reserve All-American in the past 2 years.**
Jolly Waterloo and Lafayette are sired by McDonald Farms High Neptune, he sire of more All-Americans (20) and more Reserve All-Americans (18) than any other Guernsey sire.

FULL BROTHER TO JOLLY WATERLOO
1962 . . . RESERVE ALL-AMERICAN BULL CALF

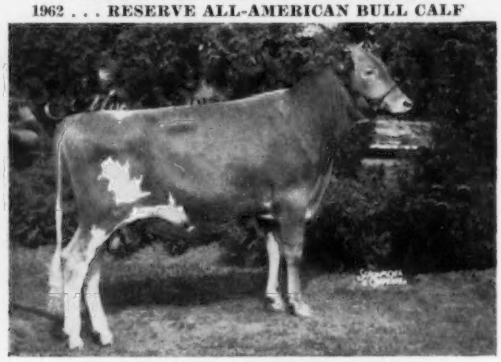

HIGH MEADOWS JOLLY LAFAYETTE
Born July 30, 1961
1st Sr. Bull Calf, Jr. Ch., Ariz., 1st Bull Calf, N. Y., 2nd National, 1962.
Tied as 4th highest selling bull at public auction, 1962. Now owned by Sarival Guernseys, Glendale, Arizona.

REGAL GLOSS IS A GREAT DAM OF BREEDING SONS AS SHOWN BY THE PERFORMANCE OF JOLLY WATERLOO AND HIS FULL BROTHER. WE NOW HAVE ANOTHER REGAL GLOSS SON — **HIGH MEADOWS GLISTEN** — BORN DECEMBER 11, 1962 — He by High Meadows Corrector, a son of Jolly Brilliant — he sire of Moonson (above) and out of Caumsett Eastern Gloria (E 5 times), 15585—720—7yrs—365C—3x.

Visitors Always Welcome

Bill Russell, Farm Foreman — Telephone: Syracuse, N. Y., HOward 9-1541 — Herb Bailey, Herdsman

V. FAME HAS TWO UNANIMOUS CHOICES

All-American Aged Cow — All-American Senior Get

HENSLEE FARMS V. FAME

Reserve All-American Aged Bull, 1958

A SIRE OF PRODUCTION AND TYPE

23 daus., 35 rec. av. 13031—557 (M.E.—305—2x), 31 cl. av. 85.9%

HIS ALL-AMERICAN GET OF SIRE

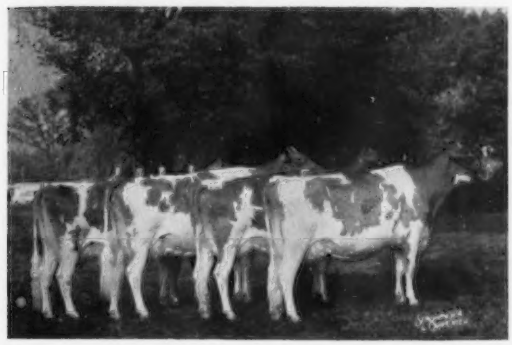

Get of HENSLEE FARMS V. FAME
1st Senior Get, 1st Production Get,
National Guernsey Show, 1962

Left to Right:

Gayoso View's F. Patsey, E twice (92.5)
Sold for $2,100 in 1960.

Gayoso View Fame's Debby, E 3 times (94)
(see below)

Gayoso View's F. Bess
Jr. Ch., Mid-South, Res. Jr. Ch., I.D.S., 1960. 2nd 3-Year-Old, National Junior Show, 1962.

Gayoso View Fame Elise, E '62 (90.5)
13990—676—Sr2DHIR—305—2x
Sr. & Gr. Ch., National Junior Show, 1962.

DEBBY . . . His ALL-AMERICAN Daughter

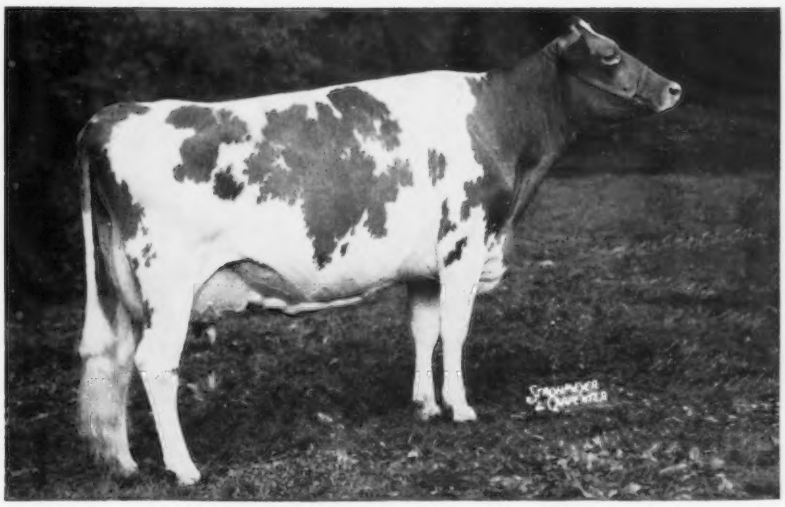

Gayoso View Fame's Debby, E 3 times (94)
11551—474—Sr2HIR—277—2x
*19413—823—Sr4HIR—365—2x, Class Leader 7th Place
Reserve All-American 3-Year-Old, 1960.
Reserve All-American 4-Year-Old, 1961.

1st Aged Cow,
Senior and Grand
Champion Female,
Champion Best
Uddered Cow,
Tennessee,
National Guernsey Show,
1962.

ALL-AMERICAN
AGED COW
1962

BREED YOUR HERD TO V. FAME

Just call your nearest Curtiss Breeding Service Technician or write direct to Curtiss Breeding Service, Inc., Cary, Illinois.

GAYOSO VIEW FARM — Horn Lake, Mississippi

Address correspondence to J. E. Bowden, Box 3866, Memphis, Tenn.

JESSIE G. and J. E. BOWDEN, Owners
E. H. Jones, Hi-Hill Farm, Coldwater, Miss.

Melvin Martin, Manager

LAKE LOUISE FARM COMPLETE DISPERSAL

At The Farm, Dallas, Penna., Monday, April 8, 1963, 12:30 P.M.

Raymond Goeringer, Owner

T.B. and Bang's Accredited — Vaccinated

SELLING — 67 HEAD — 3 Bulls - 31 Cows - 7 Bred Heifers - 26 Open Heifers

One of the high producing and classified herds of the breed — 31 cows actual average 11825M, 590F. 32 cows classified in August, 1962 — 86.06%.

An attraction of the sale will be 14 daughters of **Moreau Farms Chief.**

Selling with son by **Billy**

Reed Farms Fairy, VG (87.5)
16861—802—8DHIR—305—2x (pending)

Selling with son by **Jolly Vern**

Chri-Bro Favorite Fortune, E (91.5)
8603—437—Jr4DHIR—2x in 186 days on test.

FOUR DAUGHTERS OF MOREAU FARMS CHIEF SELLING

Reed Farms Mo Floss, VG (87.5)
11930—624—Jr2DHIR—305—2x
Daughter of **Reed Farms Fairy**, above.

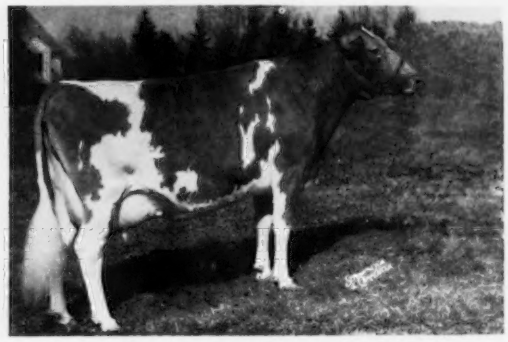

Grand View Mo Fairy, VG (87)
13920—617—5DHIR—305—2x
Dam of **Favorite Fortune**, above.

Chri-Bro Mo Feline, VG (88)
9203—490—5DHIR—2x in 178 days on test
Her granddaughter by **Flash** sells.

Old Homestead Katrina, VG (87)
6524—337—Jr4DHIR—2x in 123 days on test

CODORUN FARMS DISPERSAL, YORK, PA., APRIL 15 (see page 443)
THE GUERNSEY SALE OF THE WEST, PHOENIX, ARIZONA, MAY 1
THE GUERNSEY SALE (38TH RENEWAL), WOODACRES, PRINCETON, N. J., MAY 18
THE ONTARIO CLASSIC, TANNERY HILL FARM, KING, ONTARIO, JULY 29
THE 13TH GREEN MEADOW SALE, BLAKEFORD FARM, QUEENSTOWN, MD., OCTOBER 14

Sale Managed By

THE MERRYMAN COMPANY
SPARKS, MARYLAND

and PENNSYLVANIA GUERNSEY BREEDERS' ASSOC.
P. O. Box 458, CAMP HILL, PA.